Vacation Days
Don't forget to have The Post follow you on your vacation. Tell your carrier where and when you are going, or call NAtional 4200.

The Washington Post

The Weather
Today and Tomorrow—Fair and warmer.
Yesterday—High, 79; low, 64.

NO. 23,036 | Entered as Second-Class Matter, Postoffice, Washington, D. C. | WASHINGTON: WEDNESDAY, JULY 12, 1939 | ★★★★ | Copyright, 1939, By The Washington Post. | THREE CENTS

UNIVERSITY OF CALIFORNIA 1 8 1939 LIBRARY

Roosevelt, Beaten 12-11, Renews Fight On Arms Ban

Backs Hull in Saying Peace and Security Demand Action; Fears 'Unneutrality'

Britain Parades Might

BRITISH WARPLANES, more than 120 strong, staged a huge mass flight over half a dozen French cities, apparently as a blunt warning to Italy and Germany of Britain's expanding air strength. Page 7.

BRITAIN PREPARED to throw nearly $1,500,000 into a propaganda machine to compete with the dictators. Page 7.

SPANISH REPUBLICANS were reported engaging in sabotage and violent opposition to the Franco regime as border reports told of numerous instances of unrest. Page 7.

GERMANY COULD feed its population through a longer war than the last one, according to reports current in one Federal agency. Page 6.

Debate Still Possible

By Robert C. Albright

In the face of 12 to 11 refusal by a Senate committee to consider neutrality legislation this session, President Roosevelt and Secretary of State Hull yesterday again urged adoption of their six-point neutrality program.

Secretary Hull declared and the President reiterated that "the interests of peace and the security of the United States" require a stand for all of the principles embodied in the Administration's neutrality recommendations.

For Congress to come back in an international crisis and attempt to pass a neutrality measure would leave it open to the accusation of unneutrality, President Roosevelt told reporters.

Silent on Special Session

The President declined to say anything about prospects of a special session or what will be the next Administration neutrality move in the present session. Senate Majority Leader Barkley and Chairman Key Pittman of the Senate Foreign Relations Committee were equally noncommittal following an afternoon conference with Secretary Hull.

Both Barkley and Pittman pointed out that a motion to discharge the Foreign Relations Committee and force the issue to the Senate floor could be offered by any individual Senator, or any Senator might offer a neutrality measure as an amendment to any pending House-approved bill.

King May Take Lead

Both admitted the discharge procedure is "being considered" but said no decisions have been reached.

Pittman modified an earlier statement that his committee action apparently disposed of the question, by adding:

"I mean it seems to be over so far as the committee is concerned."

That at least an independent move may be made to carry the issue to the Senate floor was suggested by Senator King (Democrat), of Utah. King said he would introduce a resolution to discharge the committee from further consideration of

See NEUTRAL, Page 7, Column 2.

Sabotage Hinted In $500,000 Fire At Gas Mask Plant

Special Dispatch to The Post

Boston, July 11.—The United States Army Intelligence tonight was investigating the $500,000 fire which destroyed the Weymouth Art Leather plant in East Weymouth today, leveling 12 buildings and causing about 40 chemical explosions which injured several workmen and firemen.

The Army's concern was explained by the military importance of the plant as a manufacturer of gas masks and synthetic leather which would be highly valuable in war time, and also by the plant's location, only about a mile from the huge Hingham naval ammunition depot.

In recent weeks the plant had been operating in three shifts manufacturing gas mask materials which were exported to the British Air Raid Precaution, the new home defense unit set up in England.

Although fire officials said the blaze might have been caused by static electricity, the Army investigation indicated that the possibility of sabotage was being considered.

Bar Elects First Woman Delegate

BEATRICE CELPHANE, Washington attorney and former president of the Women's Bar Association, was elected to the House of Delegates of the American Bar Association at its annual meeting in San Francisco. She is the first woman to hold this office in the history of the association. Story, Page 3

All Foreigners Told to Quit Tyrol Province

1,000 Involved as Italy Clears Bolzano For 'Military Policy'

By the Associated Press

Rome, July 11.—All foreigners have been ordered to leave Bolzano province in the Tyrol, diplomatic circles were informed tonight.

At least 1,000 were involved in addition to 8,000 Germans who are to be repatriated and 150,000 German Italians who may choose between remaining Italians or going to the Reich.

Diplomats said they learned British, French, Swiss and Dutch citizens had been ordered to leave immediately.

They asserted that today it became clear the expulsions would apply to all foreigners.

The Italian government was said to have decided on eviction for "military policy"—presumably to prevent espionage.

Paul Ruegger, Swiss minister to Italy, was due back in Rome tomorrow and it was reported that many of the Swiss who had received expulsion orders had been told to wait until he can get an explanation from the Italian foreign office.

It was said the Swiss minister would remind Italian authorities that 135,000 Italians live in Switzerland, many more than the number of Swiss citizens in Italy.

Yugoslavian Union With Bulgaria Is Revived at Sofia

By the Associated Press.

Sofia, July 11.—Yugoslavia and Bulgaria tonight revived an old project for virtual union of the Slavic peoples of the Balkans by forming a customs union and adopting a common foreign policy.

Premier Kiosseivanoff, who joined Prince Paul, of Yugoslavia, in announcing a "neutral front" last night, was reported to have placed such a pan-Slav program before the Bulgarian cabinet on his return to Sofia.

The program was said to call also for collaboration in developing foreign trade and for cession to Bulgaria of 990 square miles taken by Yugoslavia after the World War.

It was believed both Germany and Italy regarded favorably the new rapprochement.

President Backs New WPA Hours

22 New Dealers Move for Return to Prevailing Rates; U. S. Hunts Killers

President Roosevelt yesterday expressed belief that the Administration would stick to the new WPA requirement that workers put in 130 hours of labor a month, despite widespread strikes of skilled workers protesting the provision.

At his press conference, the Chief Executive in effect disapproved a bill sponsored by 22 Senators—mostly New Dealers—that would restore the prevailing wage clause for which the new requirement was substituted in Congress. Under the new regulation workers earn the same monthly wage but in some cases are required to work many more hours for it.

The President's view was expressed as a Federal investigation was begun into fatal WPA strike disorders in Minneapolis.

Meanwhile, throughout the country the skilled workers' strike on WPA projects continued, despite warning that those absent five days would be discharged. There were indications of more widespread walkouts shortly.

Walkout Spreading

Associated Press dispatches gave this general picture:

In New York the A. F. L. claimed 70,000 men out, but Administrator Brehon Somervell put the number at nearer 7,000.

At Detroit 28,100 of 48,000 workers joined a one-day strike and 8,000 demonstrated at City Hall against the new hours requirement.

New Jersey State Building and Construction Trades Council (A. F. L.) called on all skilled workers to quit WPA work tonight.

Wisconsin had 25,000 to 30,000 out with some returning to work but others quitting.

Nation-Wide Protest July 20

Illinois saw 23,117 of 177,345 on the rolls idle.

In Ohio one-third of 12,600 strikers returned.

Minnesota's WPA idle numbered from 15,000 to 20,000.

The A. F. L. in Pennsylvania called a walkout of 25,000 workers for Friday and Philadelphia's C. I. O. council, with 70,000 members, and 20,000 Workers Alliance members were pledged to support the strike.

California, Montana, Indiana and North Dakota had some strikers but others had resumed work.

The Workers Alliance announced a "Nation-wide protest" and work stoppage July 20, while the Workers Security Federation reversed its previous stand and indorsed the strikes.

Only 3 Per Cent on Strike

The President said he was informed that about 3 per cent of the total WPA enrollment is on strike and that the walkouts were concentrated largely in two or three communities. In an announcement from the WPA, Works Projects Commissioner Harrington said 77,827 persons were not at work Monday, out of a total WPA employment of 2,400,000.

The commissioner said he had called attention of the Justice Department to the Minneapolis strife, which resulted in the death of a policeman Monday, and Attorney General Murphy stated that a Federal investigation would be made.

Harrington cited a section of the relief act forbidding anyone to deprive another of WPA benefits through "force, threat, intimidation or boycott."

The commissioner warned that WPA strikers who attempt to circumvent the rule of dismissal after five days' absence "will not get away with it." It had been reported that some relief workers who objected to the new regulations were conducting "slow-down" strikes.

On Capitol Hill, proponents of restoration of the prevailing wage

See STRIKES, Page 8, Column 4.

State Police Put on Guard In Auto Strike

Michigan Moves 120 Men Into Pontiac After Two Clashes Of Pickets, Workers

By the Associated Press

Detroit, July 11.—Michigan State police officials prepared tonight to move 120 men into Pontiac before dawn to prevent a repetition of the disorders which marked the General Motors strike there today and yesterday.

Capt. Laurence A. Lyon, of the State police, indicated arrests would be made under the State riot act if necessary.

Local Authorities Split

The scene of trouble is the Pontiac Fisher Body plant at whose gates two violent clashes have occurred this week. Participants were pickets of the United Auto Workers (C. I. O.), which called the strike and workers not participating in the strike.

Gov. Luren D. Dickinson ordered the State police to prepare for strike duty today and expressed displeasure over the handling of the situation by the Pontiac police. Reports from Pontiac indicated the city officials and the Oakland County sheriff were not in agreement on how to cope with the disorders.

The Pontiac Fisher plant is one of 11 General Motors plants in which U. A. W.-C. I. O. has called a strike of skilled workers. The latest to be affected is the Cadillac plant here, in which a strike was called today. The corporation estimated 6,750 men were idle.

Pickets Hurl Stones

Today's clash at the Pontiac Fisher plant occurred at 7 a. m. when non-striking production workers attempted to enter the plant in a fleet of automobiles. The pickets hurled stones, threatened to overturn cars, and in some instances stopped cars by breaking the ignition connection.

Several persons were injured, none seriously. Six were arrested. Approximately 1,000 pickets took part in this morning's outbreak.

Situation Out of Control

Sheriff Spencer C. Howarth, of Oakland, Pontiac County, charged after today's fight "the situation is out of control and has been out of control since the beginning."

Both City Manager William P. Edmondson and the Pontiac chief of police, Charles S. Rhodes, appealed to the State police for aid early today, prior to the Governor's order.

The strike started a week ago. The U. A. W.-C. I. O. is demanding a supplementary agreement covering tool and die workers, maintenance workers and other skilled employes. The corporation has asked the National Labor Relations Board to determine which of two U. A. W. unions represents its employes.

Husband Describes Bride's Death

Associated Press WIREPHOTO.
PAUL WALTERS.

Jury Rules Heiress' Death Accidental

Husband, Stepfather Of Bride Testify At Coroner's Inquest

By the Associated Press.

Reno, Nev., July 11.—After deliberating two minutes, a coroner's jury returned a verdict of accidental death today in the shooting of Mrs. Caroline Roebling Hagner Walters, 27-year-old heiress.

The jury had listened to five hours of testimony by nine witnesses, including Paul Walters, Mrs. Walter's husband of a few weeks, and Col. Arthur O'Brien, of Seattle, her stepfather for the past 17 years.

The heiress to part of the Roebling bridge-building fortune was found dying in her fashionable home here Saturday night, with two pistols lying at her side. The jury found she came to her death by a gunshot wound in her left shoulder, "accidentally inflicted."

Walters described coming home from work, meeting his wife and talking with her for some time in the den. He said he handed her a letter, which she read; she said, "This is very annoying," and smashed a cocktail glass on the floor.

Describes Scene

"I said, 'Oh, darling, don't do that,'" testified Walters.

Then she left the room, he said.

"Pretty soon I heard something like a door slamming, then I heard her voice calling, 'Paul! Paul!' It sounded like it came from the guest room. I went in there—she was lying across the bed. I picked up her head and asked what had happened. She pointed at her shoulder and then said, 'Oh, Paul, I love you so much.' I told the cook to find a nurse and get a doctor."

Marie Agnes Conway, nurse at the Walters home, said she had

See RENO, Page 5, Column 6.

Measures to Pay For N. D. Pensions Losing Election

Fargo, N. Dak., July 11 (AP).—Early returns from today's special election indicated a strong vote against passage of the four measures sponsored by former Gov. William Langer in a move to pay for the $40 minimum old age pension plan he helped push through the recent Legislature.

On an act abolishing the office of grain storage commissioner—576 of 2,260 precincts gave 11,146 for the act, 64,455 against.

On a proposed system of municipal liquor control, 576 precincts gave 11,030 yes, 65,980 no.

On a two-year moratorium on highway construction—572 precincts gave 10,271 yes, 65,913 no.

On a gross income or transactions tax 588 precincts gave 9,481 yes and 66,886 no.

The three latter measures were intended to help pay for the $40 minimum monthly pensions.

Lawyer Indicted On Check Charges

New York, July 11 (AP).—John Reynolds Robertson, 36, Washington lawyer who formerly served as a law clerk for Chief Justice Hughes, was indicted today on 15 counts of forgery in the second degree and petty larceny.

Robertson was arrested a week ago on charges of passing worthless checks, one for $321.36. The complaint cited seven checks aggregating $496.36.

Pending arraignment, he was held in default of $1,500 bail.

Human Glands Kept Alive by Synthetic Diet

New York, July 11 (INS).—Dr. Alexis Carrel, Nobel prize winner, has succeeded in keeping human glands alive in the Carrel-Lindbergh pump by feeding them purely synthetic diets, it was learned today at the Rockefeller Institute for Medical Research here.

In a report to be published by the institute, Dr. Carrel and his co-workers show that it is most essential to develop several kinds of artificial foods for the cultivation of the organs outside the body. Such synthetic diets will be much less expensive than human blood serum.

Even more valuable for science is the fact the exact composition of a synthetic medium is known.

By adding or taking away some known ingredient, the effect of any food substance upon the condition of the gland or any other organ under study can be determined.

Pair Imprisoned 100 Feet in Air

New York (Wednesday), July 12 (U.P.).—An unidentified boy and girl were getting an excellent but nervous view of the World's Fair early today from their seats in a chute of the parachute jump concession which stuck in midair 100 feet from the ground.

They were in no danger and rescue, according to police and fair officials, was merely a matter of time until mechanical trouble on the motor operating that particular chute could be repaired.

Gen. Butler in Hospital

Philadelphia, July 11 (AP).—Maj. Gen. Smedley D. Butler, former commandant of Marines, is in Naval Hospital for a hernia operation.

New Post Halts McNutt Campaigning

Appointment Won't Keep Friends From Pressing Candidacy, Roosevelt Discloses

By Felix Cotten.

President Roosevelt revealed yesterday that appointment of Paul V. McNutt, Philippine High Commissioner, as Federal Security Administrator will prevent him from personally campaigning for the 1940 Democratic Presidential nomination.

This will not forestall his friends from pressing his campaign, however, the President disclosed. As a result, Frank McHale, McNutt's campaign manager, whose headquarters are in Indianapolis, will push forward as energetically as ever.

McNutt's nomination was forwarded to the Senate at noon yesterday, and was approved by the Senate Finance Committee without the formality of a meeting. Committee members were polled on the Senate floor and a favorable report filed late in the afternoon.

Coalescence Prevented

By this means, Democratic leaders acted quickly to prevent coalescence of any organized opposition. There had been talk of opposition from organized labor. Moreover, certain New Dealers in Congress and in official positions privately had expressed keen displeasure over political implications seen in the appointment.

The Finance Committee's action will enable leaders to call the nomination up in the Senate tomorrow. Indications were that McNutt would be confirmed without much trouble.

Mr. Roosevelt took occasion at his press conference to scold newspapermen for speculating on the political implications of the appointment. He said it was a pity for newspapermen—even those covering events in Washington—to be shallow in reporting news. Strange as it may appear, he declared, there are sometimes other considerations than politics involved in important appointments.

Named for Good Record

The President told newspapermen he did not think they would find McNutt running as a candidate for the Presidency any more than some 10 or 12 other people he could name—among them certain Cabinet members.

He denied McNutt had been appointed with the specific understanding that his campaign should continue. That was not mentioned at all in their conversation, he declared.

McNutt was appoined, the President declared, because as dean of the Indiana University law school, Governor of Indiana and High Commissioner, he had made a good record as an administrator. He said he expected him to make good in the new assignment.

Businessmen Fail

He took occasion to comment on the tragedies that had occurred in bringing businessmen to Washington and putting them in important official positions. The percentage of failures with such men, he said, is greater than among those with some experience in public life.

Mr. Roosevelt emphasized that what McNutt's friends do could not be helped. Asked whether this meant that friends of the other prospective candidates were at liberty to promote their candidacies, he said that was the exact opposite of what he had tried to imply. Some newspapermen drew from this remark the inference that Administration officials were obligated to refrain from actively seeking the Presidential nomination.

The fact that McNutt has been "bottled up," so far as any open campaign for the Presidency is concerned, revived speculation over a third term. There was a feeling among some observers that the Administration had kept the road clear for a third term if the President decides to seek the nomination

See McNUTT, Page 5, Column 2.

Funds Deadlock May Delay Pay Of 11,000 in D.C.

City Reorganization Appears Doomed As Committeemen Favor a Delay

Objections of the majority of the House sub-committee on District reorganization and the prospect of an early adjournment last night blasted the hopes of Representative Kennedy (Democrat), of Maryland, for municipal reform by this session of Congress.

Kennedy, who has nursed legislation from its inception by Griffenhagen and associates, doggedly refused to admit defeat, but other sponsors confessed that only a miracle could force the reorganization measure through both houses before adjournment.

Nichols in No Hurry

All four members of the Kennedy sub-committee, at a conference yesterday, indicated they favored a delay in reporting the legislation until next year.

"I don't see any reason for being in a hurry," said Representative Nichols (Democrat), of Oklahoma. "Once we are reorganized we'll be reorganized a long time."

Nichols also said there are provisions of the Kennedy bill that he does not indorse.

Postponement of action was suggested also by Representatives McGehee (Democrat), of Mississippi; Dirksen (Republican), of Illinois, and Bates (Republican), of Massachusetts.

As members of the House District Committee forecast adjournment by Saturday, or within another week at most, there appeared little prospect of another District day in the House or the passage of any important measures now on the calendar or in committee.

Other Bills in Jeopardy

Among the bills upon which action will be delayed, it appeared, are the Schulte milk bill, taxicab limitation, amendment of the unemployment compensation act, changes in the act creating the commission on mental health, and amendment of the act regulating the practice of optometry.

Representative Kennedy hinted that he may ask President Roosevelt to send a special message to Congress to dislodge the District reorganization bill. Other members of the House sub-committee expressed doubt that it will get out of committee before next year.

The Kennedy bill and all other District measures, however, will not die with adjournment, and can be taken up next session at the stage they are left by Congress.

Commissioner George E. Allen, who was appointed by President Roosevelt to promote the reorgani-

See REORGANIZE, Page 9, Col. 3.

House Must Pass Tax Bill Report By Tomorrow to Avert Fiscal Crisis

By James D. Secrest.

A payless payday for 11,000 District employes next Saturday was predicted by city officials yesterday unless the present deadlock over the District appropriations bill is broken by tomorrow.

The only hope of dislodging the supply bill in time for municipal officials to make up the $800,000 pay roll is House acceptance of the conference report on the revenue bill which carries an authorization for a $6,500,000 Federal contribution and an income tax on persons domiciled in the District.

Should the House accept the tax agreement today or tomorrow, an immediate conference on the supply bill will be called by Senator Overton (Democrat), of Louisiana, in an effort to end the impasse over the lump sum appropriations.

Senate Goes Half Way

The Senate yesterday adopted the compromise agreement on the tax bill, thereby indicating a willingness to meet the House half way on the supply bill.

Chairman Collins, of the House sub-committee on District appropriations, predicting that the House will stand adamant for a $5,000,000 United States payment, said he will not consent to any increase unless the House changes its instructions.

Talk of adjournment of Congress within a week spurred the hopes of sponsors of the compromise plan, however, and Representative Dirksen (Republican), of Illinois, stated that Republican leaders are willing to accept the agreement in order to dispose of the District bills that otherwise might impede adjournment.

The tax conference report will be filed in the House today by Representative Nichols (Democrat), of Oklahoma; and may be called up immediately under unanimous consent. If an objection is raised, however, the report must lie over until tomorrow.

Allen Hopeful

Some District officials expressed the opinion that even if Congress breaks the deadlock on the local supply bill before the end of the week it was unlikely that the pay would be distributed on Saturday.

Others questioned the legality of permitting municipal employes to work on Saturday if money is not available for salaries.

District Auditor Donovan said "Congress is still in session and where there's life there's hope." Commissioner Melvin C. Hazen said he was worried. Commissioner George E. Allen, who left the city yesterday to attend the conference of WPA administrators in Chicago, said, before leaving, "something will be done even if the bill is not passed." He would say no more.

Maj. Donovan said the pay roll on Saturday includes 10,486 annual employes, 3,421 per diem workers, 577 Federal employes paid out of District funds and 179 per diem workers in this category.

Some 3,600 public school teachers and librarians already have been paid for July and August.

5,000 Assured Aid

Meanwhile, more than 5,000 persons on the aged, blind and dependent children list were assured of money for July following the signatures of the General Accounting Office and Treasury Department, releasing the $183,000 the Social Security Board advanced last week.

However, the more than 3,500 persons on the general relief rolls continued to exist on food from the Surplus Commodities Corporation. While the food list does not include milk, Commissioner Allen yesterday ordered that the children of per-

See DISTRICT, Page 9, Column 4.

Roaring Meteor Lights Sky Over Detroit, Explodes

Detroit, July 11 (U.P.).—A huge meteor flashed over Detroit tonight and was consumed with a terrific explosion at approximately 1,000 feet altitude 13 miles north, near Mount Clemons.

The meteor, a giant ball of flame with a trailing tail, roared over the outlying metropolitan district with such force that thousands of residents believed it had struck the ground.

The sky lighted up at 8:50 p. m. for several seconds and the noise of the projectile was heard as it vanished in a great puff of smoke before it reached land.

Police headquarters was swamped with telephone calls inquiring about the meteor. The meteor was seen and heard over an area of at least a hundred-mile radius.

Schram to Succeed Jones In Chairmanship of RFC

President Roosevelt has definitely selected Emil Schram, a member of the Reconstruction Finance Corporation board of directors, as chairman of the corporation, succeeding Jesse H. Jones, who has been appointed Federal loan administrator, it was learned yesterday.

It is expected the RFC board will elect Schram chairman this week. Jones, according to Administration plans, will resign the RFC chairmanship and take the oath as loan administrator.

The President's comments yesterday on the duties of Paul V. McNutt, appointed Federal security administrator, caused speculation as to Jones' duties as head of the lending agencies. Administration of the affairs of the Social Security Board, Civilian Conservation Corps, United States Public Health Service and other agencies under McNutt, he explained, will go on as heretofore. McNutt will concentrate, he said, on co-ordination of the various activities wherever needed.

As applied to Jones' position, this would mean that the RFC no longer would be under his direction, as it has been since 1933. Schram, regarded as more sympathetic with the views of Administration left-wingers, would direct the corporation's lending functions.

Jones would have supervision over the RFC to the extent that it might be necessary to co-ordinate its operations with those of other lending agencies.

Brown Offers Light-Duty Police For Opening of 10 Playgrounds

A plan to open at least 10 additional school playgrounds was advanced yesterday by Maj. Ernest W. Brown, police superintendent. He proposed to Commissioner Hazen that policemen assigned to "light duty" because of disabilities be used as emergency play supervisors.

Maj. Brown suggested his men take over play centers in communities where the need is greatest. Several hundred youngsters now exposed to dangers of playing in streets and alleys could be accommodated under his plan, Maj. Brown told Hazen.

At the same time it was learned yesterday that an expanded allotment for District WPA recreational projects—which would provide 50 more play supervisors for municipal and community center grounds—awaits only approval of the Budget Bureau and signature of President Roosevelt.

The allotment carries funds for 200 playground directors, 150 of whom are now working. The additional 50 would provide ample supervision for current recreational needs, authorities said last night.

Although 112 school grounds are now closed, only about 40 are described as "suitable" for use. The rest are largely paved areaways and small spaces inadequate for play purposes, the Community Center Department declared.

Mrs. Mary Steele, director of the local WPA professional and service projects, said every effort would be

See PLAY, Page 5, Column 3.

Today's Index

	Pages
About the Showshops	10
Alice Hughes	11
Amusements	10
Army and Navy Orders	21
Classified Ads	21, 22, 23
Comics	24, 25
Crossword Puzzle	25
Death Notices	21
Editorials	8
Ernest Lindley	8
Federal Diary	24
Financial	19, 20
Harlan Miller	8
H. I. Phillips	9
Louella Parsons	10
Pegler	9
Pictures	14
Radio	23
Shirley Povich	18
Society	12, 13
Sports	16, 17, 18, 21
The Post Impressionist	6
Women's Page	11

Over the Coffee

By Harlan Miller

CAPITAL CAVIAR: In debate these days the floor of the House of Representatives often resembles, in violence, disorder and uproar, the Stock Exchange floor of bygone days . . . Visitors from Hollywood say that Washington more nearly resembles the hectic, turbulent, fantastic panorama of the movie colony than any other American city, and that capital officialdom is not much different from cinema stars, starlets and character actors. Which Senator is most like Myrna Loy?

Archie MacLeish . . . candid

• • • •

There's a rumor abroad in the land that at Secretary Ickes' office phonograph records are made of important telephone conversations. Someone called Mr. Ickes and referred to a phone talk the day before with another official.

"Oh, yes," said Honest Hal, so the story goes, "I heard that conversation today." So the rumor gained momentum.

Maybe Ickes said "I heard of that conversation today."

• • • •

Into his office the other day rushed Thurman Arnold, nervously patting his pockets in search of his eyeglasses. He realized they were gone. To his secretary, the First Assistant Attorney General issued a crisp order:

"Phone the Pennsylvania Railroad, the Attorney General's office and the Mayflower cocktail room," he said.

"They're in one of those three places."

"—record of a phone talk?"

To Ambassador Joe Kennedy is attributed a tale which illustrates how efficient is the espionage of a certain Asiatic power . . . One day this power informed our State Dept. than an American Shipping Board vessel en route to China might never reach its destination unless a consignment of guns was removed from its cargo.

• • • •

Quickly the ship's captain was reached by wireless.

"Have you any guns on board?" asked Washington.

"Not that I know about," replied the captain, "unless they're in one of the holds disguised as something else."

"Well," said Washington, "better look through the cargo and see if you can find 'em."

• • • •

"But," replied the captain, "it will take almost two days to go clear through the cargo to find if we're carrying any guns."

This data was relayed to the embassy of the Asiatic power.

"Give us half an hour," said the embassy spokesman "and maybe we can help you locate the guns aboard the ship."

• • • •

In 20 minutes the embassy was on the phone again.

"Look in hold No. so-and-so," came the message. "We think you'll find the guns there."

The captain had the hold searched and found the guns.

"—spies watch the cargoes?"

There are several fishy things about the story. Was there an export permit for the weapons? Could any foreign power talk that way to us? Maybe Joe Kennedy never heard of the tale. But it illustrates an impression rife in Washington that occasionally foreign spies can find out things about a ship's cargo that the captain himself doesn't know.

• • • •

Almost every Irish Congressman has been credited, in the Captial's folklore, with saying jocularly to the King of England "Your ancestors chased me mither out of Oirland," and so on, among them Congressman Patton of Texas. But it wasn't Patton.

It turns out that it occurred to Congressman Kilday of Texas, as the members were lined up to shake George's hand, that it would be a good joke to say this to the King. He mentioned the idea to other Congressmen; but before he faced the King he had decided it would be unseemly. The joke remained uncracked.

• • • •

I don't suppose more than a handful of Senators bothered to read the article about the Senate credited to Archie MacLeish, the new Librarian of Congress, before they voted to confirm him, 64 to 8. Those who did found it a scholarly, thoroughly respectful appraisal of the power and importance of that body.

• • • •

But the article in Fortune magazine also contained such phrases as "its residue of nonentities and mediocrities has outnumbered its famous names"; "preponderantly small fee lawyers;" "it is now and always has been a middle-class body in every sense of the term"; "has never risen above a not too giddy level of intelligence"; "the Seventy-fourth Senate is a Senate of decay"; and finally "only when the Senate gags its clowns will it have declined from its great tradition."

Maybe the eight who voted against MacLeish were the ones who read the article.

Employer Gets Right to Ask NLRB Election

Board Will Put New, Liberalized Regulations Into Effect Friday

Liberalized rules under which an employer has the same right as a labor organization to petition for an election under the Wagner act, were announced last night by the National Labor Relations Board.

The new regulations, effective Friday, will carry out NLRB Chairman J. Warren Madden's announced intention to permit employers caught in interunion jurisdictional disputes to ask for an election to determine the proper bargaining agency.

Board supporters believe they also will tend to have a silencing effect on labor board critics, who have been seeking to amend the act on grounds of NLRB bias and unfairness.

Inquiry Up Next Week

A resolution for an inquiry into the law's operation will come before the House next week. Representative Fries (Democrat), of Illinois, announced yesterday he will lead a group of 82 Congresmen in an attempt to stay "any emasculation" of the act.

In the meantime, Mary Dublin, of New York, general secretary of the National Consumers League, told the Senate Labor Committee the public opposed any changes in the act at this session.

She said a statement by the league opposing amendments at this time had been approved by about 1,500 members and leaders of consumer groups, with only three opposing replies.

Burke Expects Revision

Senator Burke (Democrat), of Nebraska, who has proposed sweeping labor act amendments, told Miss Dublin he thought opposition "will continue to grow until Congress exercises its clear obligation to clarify the law."

The new NLRB rules replace those under which the board has operated since April, 1936. While the framework of procedure will remain the same, other changes, in addition to the employer-petition agreement, will provide a minimum of ten days instead of five between filing of unfair labor practice charges and holding hearings on the charges and the ten-day period in which to file exception to reports of trial examiners will be increased to 20 days.

Employers' rights to amend answers to complaints will be liberalized and the filing of briefs or written statements at the conclusion of a hearing is made a matter of right and no longer subject to permission of the trial examiner. The former power of the regional director to appoint trial examiners is withdrawn, the designation to rest with the board or the chief trial examiner.

Three From Here To Attend Group Health Meeting

Three representatives of the Group Health Association will be delegates to the country's first national convention of group health organizations in New York next week, Cameron G. Garman, president of GHA, announced yesterday. They are Perry R. Taylor, administrator; Dr. Mario Scandiffio, medical director, and Garman.

At the same time Garman announced that Taylor will remain here another year as business administrator of the Federal employes' medical care plan. For the past year he has been "on loan" to GHA by the Good Will Fund, which pays his salary.

It was also learned yesterday that Miss Edith Rockwood, Labor Department, has been elected vice president of the group, succeeding Roy F. Hendrickson, personnel director of the Agricultural Department. The latter, according to Garman, was compelled to relinquish the office by pressure of departmental business.

Miss Rockwood's place on the board of directors has been taken by Robert Shields, of the Agriculture Department's legal staff.

Sponsored by the Association of Medical Co-operatives, the New York convention July 20-22 will be attended by representatives of co-operative and privately operated clinics in Los Angeles, New York, Chicago, Minneapolis, Little Rock, Milwaukee, Denver, St. Louis and Elk City Okla., as well as Washington.

Jean Ryan Heads Baptist Union

Miss Jean Ryan yesterday was named president of the Young People's Union of Temple Baptist Church, Tenth and N streets northwest.

Others elected were: Clarke Swayze, vice president; Vernon Swiger, councilor; Alice Dickerson, recording secretary; Harry Newby, corresponding secretary; Marian Minnick, chorister, and Harold Bacon, pianist; Arthur Horner, devotional life commission director; Phyllis Gardner, service commission director; Ruth Horner, stewardship commission director, and Helene Fellowship commission director.

New Faces in Congress

By Sotto

The Gallup Poll

Democratic Voters in Iowa Favor Wallace Over Hopkins by Small Vote

By Dr. George Gallup.

Director, American Institute of Public Opinion.

New York, July 11.—When Harry L. Hopkins recently bought a farm in Iowa, his birthplace, and established a legal residence in that State, the question naturally arose as to which of Iowa's two sons in the Roosevelt Cabinet — Hopkins and Henry A. Wallace —is the more popular among Democratic voters in the Hawkeye State. Both men have been prominently mentioned for the Democratic nomination in 1940.

GEORGE GALLUP

During recent weeks the American Institute of Public Opinion has conducted a special canvass among Democratic voters in the urban, small town and rural sections of Iowa. It found that the two Iowa Secretaries—one in charge of commerce and business, the other in charge of agriculture—rank about evenly in popularity among Democrats in their State today, with Wallace slightly in the lead.

Wallace Favored

Although neither of the two men has thrown his hat in the ring, or taken any overt step regarding 1940, the Democratic voters of Iowa were asked in the survey which man they would faver if it came to a choice between Wallace and Hopkins for Democratic Presidential candidate next year.

The vote:

Favor Wallace	**54%**
Favor Hopkins	**46%**

One voter in every four (25 per cent) said he had no opinion at this time.

Secretary Wallace, who has guided the New Deal farm program for more than six years, draws his popular following chiefly from farmers in the survey. Among the farm and rural population in Iowa, who constitute about 60 per cent of the total population, he is a 2-to-1 choice over Hopkins. Wallace's next greatest source of strength is the small towns where he leads over Hopkins, though by a small margin.

The detailed vote follows:

	Wallace Favor	Hopkins Favor
Farmers	**66%**	**34%**
Small Town Voters	**55**	**45**
Urban Voters	**42**	**58**

Copyright, 1939

ADA to Request Zoning Changes In Anacostia

The Board of Zoning Adjustment will consider today an appeal from the Alley Dwelling Authority for several zoning changes necessary before the $1,000,000 slum clearance project in Anacostia gets under way.

Fourteen other applications for zone changes, making up the largest single list of appeals ever presented to the board, will be heard.

One of the appeals, which has been protested, is for permission to establish an educational institution at Twenty-ninth and Cleveland avenue northwest. The Maret School plans to move there from its present site on Kalorama road.

Congress Aides to Feast

The Little Congress, organization of Congrssional secretaries, will hold a barbecue, Texas style, Saturday at Fort Hunt, Va., beginning at 2 p. m. Five hundred guests are expected, on invitation.

SPECIAL NOTICES

FALSE TEETH REPAIRED
WHILE YOU WAIT.
PRIVATE WAITING ROOMS.
Robt. B. Scott, Dental Technician (formerly Emergency Dental Laboratory), Rms. 901-902 Westory Bldg. 14th and F, entrance 605 14th st. nw. ME. 1833.

POSITIONS GUARANTEED Graduates of Complete Courses—
Openings hourly. Gregg and Boyd Shorthand. Touch Typing, Spelling, Business English, Calculating Machines, Accountancy, etc. INQUIRE NOW. NAt. 2340. BOYD SCHOOL, "Accredited." 1333 F St.

For EXTRA Pep!

ICED MESCO COFFEE 33c lb.
No Shelf Age!
M. E. SWING CO.
1013 F St. N.W. NA. 7601

CORRECTION
In our Shopping News ad of Tuesday, July 11, we advertised Kann's Soap Chips at 6 for 69c. The price of this article should be 6 for $1.00.
Kann's

When West has a Sale—It's a REAL Sale
WEST SIDNEY WEST INC. 14th and G Sts.
SALE
One of the Season's Most Outstanding Values!
ESPECIALLY FINE 2 BY 2
White Broadcloth Shirts
Formerly $2.50 ..... $1.95 (3 for $5.50
Unusually long-wearing and well-tailored shirts with features seldom found at this price.
Sidney West, Inc., 14th & G
EUGENE C. GOTT, President

Compromise TVA Plan Agreed Upon

Conferees Report Bill To House Today; Roosevelt Approves

By the Associated Press.

Compromise legislation enabling the Tennessee Valley Authority to carry out contracts for public purchase of private utilities in three Southern States was approved by a joint committee of Senators and Representatives yesterday.

President Roosevelt gave virtual assurance that he would sign the legislation when it reaches his desk, possibly Friday.

The legislation, approved by Senators Smith (Democrat), of South Carolina, Wheeler (Democrat), of Montana, Thomas (Democrat), of Oklahoma, Norris, (Independent), of Nebraska, and McNary (Republican), of Oregon for the Senate group and Representatives May (Democrat), of Kentucky, Harter (Democrat), of Ohio, and Thomason (Democrat), of Texas, for the House, will be formally presented to the House tomorrow for action Thursday.

Representatives Andrews (Republican), of New York, and Short (Republican), of Missouri, withheld their signatures from the conference report approving a new $61,500,000 bond issue to finance TVA's share of the $78,600,000 Tennessee Electric Power Co., contract and subsequent purchases from the Commonwealth & Southern Corporation in 27 North Alabama and Mississippi counties.

Sinking Fund Debted

Andrews, speaking for himself and Short, said the compromise did not contain two provisions the House advocated: A sinking fund providing for the amortization of the bonds and "definite provision" restricting the territory in which the TVA could operate.

But May, long a foe of TVA, said the compromise agreement "means much to the stabilization of all business."

"The terms . . . not only reduce the proposed bond issue from $100,000,000 to $61,500,000, a saving of nearly $40,000,000 to the taxpayers, but also and primarily earmark every dollar of those bonds and define the territory, as concerns the bond issue in question, in which the money can be spent," he said.

Reassures Investors

Asked whether the compromise should not restore confidence of investors, Mr. Roosevelt replied he did not believe that was needed, as was shown by a large bond issue to refinance a firm in Oregon operating next to the Bonneville and Grand Coulee power projects of the Federal Government.

The issue went over big, the President remarked, and evidently the investing public did not believe all it read.

On Capitol Hill

Representative Sam Rayburn, of Texas, the Democratic leader, said yesterday the House would be ready to adjourn within three weeks, "if not before."

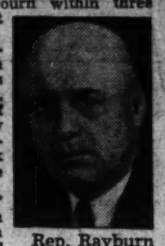

Rep. Rayburn

Adjournment, Rayburn told his press conference, "depends, of course, on how fast the committees work on such as the lending and housing bills."

Prediction by Chairman Doughton, of the Ways and Means Committee, that legislation to stop issuance of tax-exempt securities would be put by until next session appeared to remove another barrier to early adournment.

Despite two fractured ribs as a result of a fall in a bathtub in his home earlier in the day, Representative Smith (Republican), of Ohio, appeared before the House Banking Committee yesterday afternoon to oppose the $800,000,000 housing bill.

The nomination of Sam E. Whitaker, of Tennessee, to be a judge of the United States Court of Claims was approved by the Senate.

Also approved were the nominations of Armond W. Scott as judge for the Municipal Court for the District of Columbia, and Martin I. Walsh as judge for the Northern District of California.

Recovered after several weeks' illness, Senate Minority Leader Charles L. McNary, of Oregon, returned to his duties in the Senate yesterday. As he entered the chamber, McNary was quickly surrounded by his frieids.

Representative McCormack (Democrat), of Massachusetts, declared that the attack on the Supreme Court by President Frank J. Hogan, of the American Bar Association, "was the most brutal attack on the Supreme Court I have ever read, and made by the head of the biggest bar association in the country."

Had a member of the Roosevelt Administration made the attack instead of Hogan, it would have been termed "treason," he asserted.

Representative Crowther (Republican), of New York, said it was considered bad taste to criticise the Court a few years ago, "but lately it seems to be the fashion to talk about the Court the same as any other body."

Timed for your vacation!
CORSELETTES
. . . designed by W-B
Sizes 32 to 58

GIRDLES
28-46 Waist
Were $4.95, Now $3.95
So cool you'll scarcely know you're girdled — designed especially to slenderize the larger woman
STOUT Slender SHOP
We Slenderize the Larger Woman
506 11th St. N.W. RE. 9732

SUMMER SALE
Men's Stetson Shoes
Worthwhile savings on one of the world's finest make of footwear. This includes all Black and Tan calfskin, White Buck, Black and White and Tan and White.
STETSON
ARNOLD GLOVE GRIP SHOES
ALSO ON SALE
GOLDHEIM'S
1409 H STREET
We are closed on Saturdays during July and August

The ORGATRON
New model for homes and small churches
Installed by merely plugging in the nearest light socket and compact enough to be easily portable, this new small instrument is ideal for your home or smaller churches. It is simple to play and has a surprisingly large range of tone colors and combinations. Hear a concert of your favorite music on it tomorrow. No obligation for demonstration. Also larger models of the Orgatron.
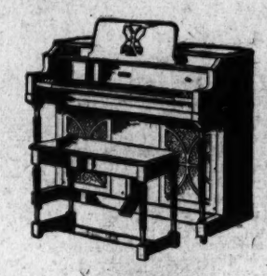
$595
F. O. B. Factory—Easy Terms
ARTHUR JORDAN PIANO COMPANY
1239 G Street . Cor. 13th N.W.

THE MODE announces its FIRST REDUCTIONS in SUMMER CLOTHING

Gentlemen, our SUMMER SALE is here! Our ENTIRE STOCK* of distinctive summer apparel is HEAVILY REDUCED for Clearance. You are assured ONLY FINE, HIGH GRADE MERCHANDISE at EXTREMELY HANDSOME SAVINGS. Early attendance, as usual, is advisable.
IMPORTED LINEN SUITS....13.75
Formerly 16.50 to 20.00
RICHARD PRINCE DRAPE TROPICAL SUITS....22.75
The outstanding pure tropical worsted two and three piece suits of all time. Impressively styled to achieve the smartly distinctive Lounge Appearance exclusively The Mode's. Regularly 26.50 to 30.00!
SPORTS COATS....14.75 & 19.75
*Except Coronado and Palm Beach Suits
TROPICAL WORSTED SUITS..16.75
Formerly 19.75 and 22.50
FASHION PARK TROPICAL SUITS.....38.75
Formerly 45.00 to 65.00
GABARDINE AND FLANNEL SUITS.....29.75
Formerly 35.00 to 40.00
SPORTS SLACKS..5.95, 7.95, 10.95
A wide range of smartly cut fabrics and patterns.
FURNISHINGS • HATS • SHOES
MODE FANCY NECKWEAR (INCLUDING FOULARDS AND CREPES):
Were $1.00...now 79c, 3 for $2.25 Were $1.50..now $1.19, 3 for $3.50
Were $2.00..now $1.59, 3 for $4.50 Were $2.50..now $1.89, 3 for $5.50
Were $3.50....now $2.59, 3 for $7.50
MODE FANCY COLLAR ATTACHED AND GLENBROOK WHITE AND PLAIN SHIRTS $2.00-$2.50 values ..... now $1.55....3 for $4.50
MODE FAMOUS FRENCH BACK SHORTS ..... 75c values....now 45c
FANCY HOSE IN LIGHT AND DARK SHADES:
Were 50c....now 39c....3 for $1.00
Were $1.00..now 69c....3 for $2.00
MODE FANCY PAJAMAS, $2.00-$2.50 values...now $1.55....3 for $4.50
SUMMER WASH ROBES.....Sold up to $3.50...now $1.89
RAYON ROBES .....Were $8.50 and $10.00....now $6.89
MODE ATHLETIC UNION SUITS:
$1.00-$1.50 values ....now 69c....3 for $2.00
WHITE INITIALED HANDKERCHIEFS..Were 50c..now 29c..4 for $1.00
Pure linen, hand-rolled, self-striped.
FANCY HANDKERCHIEFS...Were 35c and 50c...now 29c...4 for $1.00
SHOES BY Whitehall
ALL SUMMER SHOES
WHITE • WHITE AND TAN • WHITE AND BLACK
Were 5.50 and 6.00.....Reduced to 4.85
Were 7.50 and 8.50.....Now 6.85
Were 10.00.....Reduced to.....8.85
FOOTSAVER SHOES
Were 11.00.....Reduced to.....9.85
FOR YOUR CONVENIENCE USE OUR NINETY-DAY DIVIDED PAYMENT PLAN
COURTESY PARKING
N.W. Corner 12th & E Sts.
STIFF STRAWS
Were $3.00 and $3.50.....now $1.95
Were $4.00 and $5.00.....now $2.95
PANAMAS and LEGHORNS
Were $5.00 and $5.95.....now $3.95
Were $7.50 and $10.00.....now $5.95
Were $15.00 and $20.00.....now $9.85
CLOSED SATURDAYS AT 4 P. M. DURING JULY AND AUGUST
The Mode
THE IMPORTANT MEN'S CORNER AT F STREET and ELEVENTH

Pendergast Firms Looted Of $825,000

U. S. Agents Uncover Fake Invoices, Huge Checks on Companies

By the Associated Press.

Kansas City, July 11.—Discovery of a leak that drained $825,000 from the resources of three firms formerly controlled by Boss Tom Pendergast, brought the promise today of a study of the business affairs of the imprisoned Democratic leader.

Maurice M. Milligan, United States District Attorney, said the investigation would be made—not in the light of further criminal action against Pendergast—but to determine who obtained the money and whether income taxes had been paid on it.

Federal agents stumbled on the leakage and informed Pendergast of it when they evaluated his holdings after some of them had been offered as possible payment for the fine, tax and penalties imposed on his plea of guilty to income tax evasion charges.

The looting was done through bogus invoices sent to Pendergast company offices by other firms.

Schneider Involved

Walter Colburn, an employe of the companies for 13 years, said he honored the invoices on order of Edward Schneider, secretary-treasurer, who committed suicide in April while Federal agents investigated Pendergast's income.

The audit, ordered by stockholders of the companies, which recently passed from Pendergast's control, showed Midwest Paving was looted of $385,000, Ready-Mixed of at least $200,000 and two minor companies of more than $10,000 each.

Colburn was quoted as saying:

"I wrote those checks on the Midwest Paving Co. myself and I knew that they were not legitimate. We entered them in the cash entry books as proper expenses—materials, oils, supplies and other things . . .

"Why? Schneider asked me to. I know at this minute Schneider never received a penny of that money and I know Mr. Pendergast didn't either. I'll swear to that. That money went somewhere and I don't know where it was. I wish I did know.

"I'll tell you why I never inquired. I figured this way; The less I knew of that kind of money the better off I was.

"I do know this:

"Often an invoice came in from a big firm and I would see it was false. I would throw it aside. Then I would get orders to write the check. . . . and the check would come back from a big company, properly indorsed, leading me to believe that company got the money. I know that somebody in that company handled the money . . ."

Police Chief Chosen

Kansas City, July 11 (AP).—L. B. Reed, 39, Federal Bureau of Investigation agent, was appointed chief of police today by the new police commission set up by Gov. Lloyd C. Stark after the State wrested control of the Kansas City police from the Pendergast Democratic organization.

Clark Nominated To Direct Justice Dept's Tax Unit

By the Associated Press

President Roosevelt sent to the Senate yesterday the nomination of Samuel Clark, of Connecticut, to be Assistant Attorney General in charge of the Justice Department's tax division.

Clark has been director of the reorganization division of the Securities Commission since June, 1938. Prior to joining the SEC in 1934, he practiced law in New York and Connecticut.

He was born in Woodbridge, Conn., in 1900 and received his law degree at Yale in 1928.

Nursery School Advocates Encounter Capitol Policemen

Post Staff Photo.

Left to right—Mrs. Fern Marshall, Mrs. Mildred Espey and Helen Tonker, members of the Bowen School P.-T. A., who went to Capitol Hill yesterday to present a petition against the threatened closing of the school's WPA nursing project

13 Mothers, Petitioning Against Closing Of Classes, Say Guards 'Threatened To Throw Us in Jug;' Officers Deny Charge

A group of 13 Southwest Washington mothers went bewilderedly to Capitol Hill yesterday morning to ask "the District Committee" not to discontinue the WPA nursery school project in the S. J. Bowen School. They said that "plain-clothes men threatened to throw us in the jug" as they walked down a corridor of the new House Office Building.

The Capitol police later denied threatening to "throw the women in the jug," but said they asked them to proceed on their way more quietly and to keep the children, who accompanied them, more quiet.

The women went to "the committee" to present a petition against the threatened closing of the nursery schools this week, possibly Friday. They said that they feared the closing would deprive their children of needed food, dispensed at the schools. The childrens' health, the mothers insisted, has been improved by the cod liver oil, nourishing foods and orange juice.

The situation has caused concern to the Board of Education, sponsor of the schools, and Dr. Chester Holmes will call a conference this afternoon to try and determine the schools' status.

The situation is based on an old appropriations bill rider that prohibits instruction, in the public schools, of children under 5 years of age. Four years ago this rider was waived and the nursery schools established, but each subsequent years it has appeared and now has become a stumbling block to the schools in the coming year. An authorization has been made in the District appropriations bill, still in conference, to delete the nursery schools' appropriation on the grounds of the rider.

Refused Liquor Permit, Widow Offers Newport Estate to Divine

By the United Press.

Newport, R. I., July 11.—The golden gates of a heavenly "castle" in this society playground were flung open to Father Divine tonight by an indignant widow who couldn't get a liquor license.

Though abed suffering a nervous collapse, Mrs. Angela C. Kaufman, wealthy widow of a "safety razor king," grimly announced she was determined to turn over "The Castle," her estate in Greenough Place, to the colored cultists.

The idea developed from her feud with city officials who denied her a license to serve liquor at the stately, gray stane mansion, once owned by Richard Washburn Child, former U. S. Ambassador to Italy. She purchased the estate last fall to operate as a hotel.

She became indignant when the State Supreme Court contiued to October a hearing on her petition for a victualler's license, and telegraphed her offer to Father Divine.

"I have no living respect for anything in Newport. Thank God they picked on a wealthy woman. I can fight back. I'll stay here and spend $100,000 to rip this place (Newport) apart," she said.

"Father Divine is a man of fine ideals and principles. He is doing a great work for his people. I have asked him here as my guest and I am prepared to rent or sell The Castle ti him if he wants it.

"In the event he doesn't . . . I shall rent or sell to some other organization . . . unless some influence is brought so that I can obtain the license I applied for.

"The clique here opposed to me has already done its worst. Now its my turn."

It was said that Mrs. Kaufman spent more than $50,000 remodeling the estate for a hotel before her wealthy neighbors and Mayor Henry S. Wheeler protested.

Since her husband's death nine years ago she has sponsored numerous charities, and gained Nationwide attention when she adopted an Ozark Miss accused of murdering her fatherless child.

Colored Federal Art Pupils Work

An exhibit of art work of colored children of Oklahoma, New York, Virginia, Florida and the District of Columbia, pupils of Federal Art Project classes, was opened yesterday at the Children's Federal Art Gallery, 816 Independence avenue southwest, and will continue open daily from 1 to 5 p. m.

Sponsors of the exhibition are Doxey A. Wilkerson, Dr. Dorothy Boulding Ferrebee, Henry P. Slaughter, Mrs. V. D. Johnston, James M. Herring and the faculty of the Federal Art Project. Paintings and sculpture are featured in the exhibit.

Stern Handling Of Confirmed Crooks Urged

Alcatraz Warden Asks Humane Care For Reformed Convicts

By the Associated Press

San Francisco, July 11.—The Federal prison system must prevent confirmed criminals from having an opportunity to prey continually upon society, James A. Johnston, warden of Alcatraz Prison, told the American Bar Association's convention today.

". . . There should be humane treatment and encouragement for men who prove that they are trying to put the past behind them and go forward on the straight road," he said, but added that there must be "firm handling of criminals."

Johnston described the Federal prison system as the largest unified correctional plan in the world, with 20,000 prisoners in the 25 Federal penal institutions, penitentiaries, reformatories, farms, camps and detention quarters. He said there also were 5,000 Federal prisoners in State prisons and county jails, and another 1,000 in narcotic control farms under jurisdiction of the United States Public Health Service.

Civilian Bombing Condemned

The association's section on international and comparative law asked the parent group to approve a "world-wide agreement to cease for all time" the aerial bombardment of other than strictly "military objectives."

Numerous other resolutions were prepared for consideration by the 200-member House of Delegates—constituting, in effect, the lawyers' Senate.

Edward C. Eicher, member of the Securities and Exchange Commission, in an address prepared for the section on commercial law, said:

"The ownership of corporate securities has become so widely diffused among our people that when rough financial weather overtook the corporate bark no one but the management . . . enjoyed the opportunity to practice the slogan of rugged individualism."

Paul F. Hannah Honored

San Francisco, July 11 (U.P.).—Paul F. Hannah, of Washington, today was elected president of the Junior Bar Conference of the American Bar Association.

Andrews Rejects Southern Textile Wage Demand

By the Associated Press.

Southern demands for rejection, on technical grounds, of a proposed 32½-cent minimum hourly wage for the textile industry were overruled yesterday by Elmer F. Andrews, administrator of the wage-hour act.

As three weeks of public hearings on the recommendation by a textile industry committee ended, Southerners, in a list of 24 objections to the recommendation, disclosed they would challenge the validity of the law itself as well as the proposed minimum wage.

Tyre Taylor, counsel for the American Cotton Manufacturers Association, representing Southern cotton mills, contended the law was unconstitutional because in it Congress had delegated legislative powers to the administrator.

Midshipmen on Summer Cruise Put in at Navy Yard

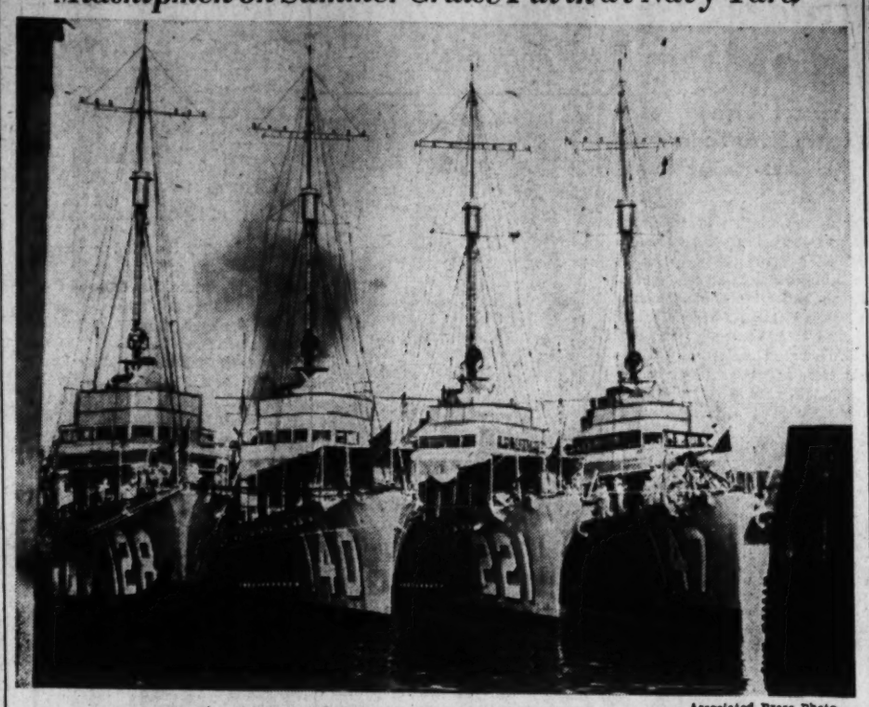

Associated Press Photo

These four destroyers were among the ten carrying midshipmen from the Naval Academy at Annapolis, Md., that tied up at the Washington Navy Yard yesterday. The future Navy officers are on their annual summer cruise. The ships are (left to right) U. S. S. Babbitt, Claxton and Roper

Georgetown Camp Is Boon to Children; Project Financed by Lions Club

While other youngsters go off to summer camps, a group of Georgetown children now tramp off to a camp of their own—going every morning for a full day of fun, returning home every evening. Swimming, hiking, cooking over an open camp fire, handicraft and sports are all part of the day's program of this "day camp," sponsored by the Georgetown Children's Home.

Begun two years ago, the camp is located on Pimmett Run, across Chain Bridge, in Virginia, and is financed by the Georgetown Lions Club. It accommodates 30 children, boys and girls alternating their days.

Volunteered cars, donated buses, and even Red Cross ambulances are used to transport the youngsters there at 9:30 a. m. The morning's program usually includes a nature study lesson and a walk through the woods near the rustic camp site. Lunch is a major problem—it involves individual cooking over the central camp fire. The young campers have learned much in their week of camping so far this year, and now burned potatoes are the exception rather than the rule.

After lunch, sports prevail. Although the creek is rocky and much too shallow, many of the boys find swimming the simplest way to cool off while the others are playing ball. Then there is the lure of finding out what lies on the other side of the creek, so someone organizes an exploring party. By the time the handicraft class is finally gotten under way it is 5 p. m. and time to go.

The camp's directors, Mrs. Helene Morse for the girls and George Adam for the boys, are its only paid workers, their assistants being volunteers.

The young campers are all regular members of the Georgetown Children's Home, a Community Chest agency for children from 7 to 14 years old. According to Miss Rorbye, the home's director, the day camp will be run seven weeks this year instead of eight as in previous years. It has been successful in the past in giving the youngsters benefits of camping, but lack of funds have shortened the season, she observed. The only fee charged is 10 cents for each's child's lunch, which covers about half of the food bill.

Sea Scouts Learn Diving From Navy

Deep-Water Equipment Demonstrated for 15 Boys at U. S. School

Fifteen Washington Sea Scouts lost some of their romantic notions of the life of a deep-sea diver yesterday. They were guests of the diving school in the Navy Yard, conducted on an inspection tour by Lieut. John L. DeTar.

Diving is a science requiring a long course of training and a thorough understanding of the principles of physics and mechanics, as well as a cool head, Lieut. DeTar explained. The most recent diving class was graduated early in order to send it up for work on the Squalus, he said. Two training schools of 26 weeks each are conducted annually at the Navy Yard.

Sub Raising Demonstrated

The general method employed in the raising of the Squalus was demonstrated to the Scouts by a model submarine equipped with pontoons that was raised and lowered in a tank. They were introduced into the mysteries of a recompression tank, similar to that used by Squalus divers. It impressed them as a pretty lonely place to sit and wait to be "recompressed."

The Scouts saw a diver descend into a tank and cut a half-inch piece of steel under water with an oxygen-hydrogen gun at yesterday's demonstrations. The tank at the school is only 8 feet deep. By varying surface pressures, it is possible to create the pressure of any depth desired, according to Lieut. DeTar.

Speed Impresses Boys

Most of the boys expressed amazement that a diver can be dressed and ready to descend in five minutes if he's in a hurry. The dressing was done with as much ease as they put on scout uniforms.

INDIGESTION
Sensational Relief from Indigestion and *One Dose* Proves It

If the first dose of this pleasant-tasting little black tablet doesn't bring you the fastest and most complete relief you have experienced send bottle back to us and get DOUBLE MONEY BACK. This Bell-ans tablet helps the stomach digest food, makes the excess stomach fluids harmless and lets you eat the nourishing foods you need. For heartburn, sick headache and upsets so often caused by excess stomach fluids making you feel sour and sick all over—JUST ONE DOSE of Bell-ans proves speedy relief. 25c everywhere. —Adv.

FOR VALUES in RADIOS and PHONOGRAPHS visit JORDAN'S

RCA VICTOR

RADIO and RECORD PLAYER IN COMBINATION

$39.95

The value you've waited for . . . a brand new 1940 RCA-VICTOR consolette with record player and $4.50 worth of Victor or Bluebird Victor records of your choice—ALL FOR ONLY $39.95. Phone NAtional 3223 and reserve yours now.

10 DAYS' TRIAL . . . NATIONAL 3223

PRICE INCLUDES $4.50 Worth of Victor or Bluebird Records of Your Choice

This new consolette is available in either walnut, mahogany or maple finish at this price.

ARTHUR JORDAN PIANO COMPANY
Corner 13th & G sts • National 3223

FOUR FLOORS AIR COOLED
Lansburgh's
SEVENTH, EIGHTH and F STREETS District 7575

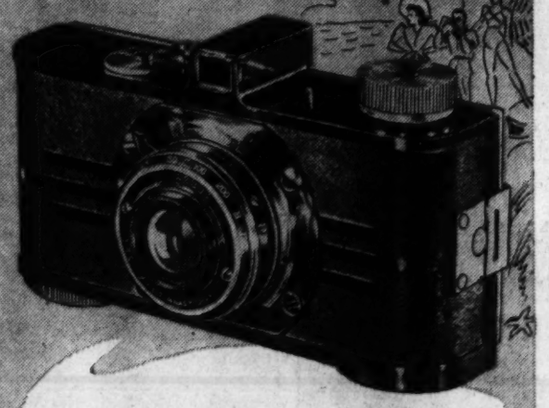

Keep your vacation memories with a

Model A. F. Argus CANDID CAMERA

12.50

Snap that impromptu scene! Take "shots" of your vacation crowd! You'll have fun on your trip if you're equipped with this quick focusing small camera. Has F.4.5 anastigmat triple lens—1/25 to 1/200 shutters. Possible to obtain critical focusing from infinity to 15 inches.

KODAK BANTAM with F.5.6 lens, will fit into purse or pocket! 3 Shutter speed **14.00**

JIFFY KODAK, folding vest pocket edition. When opened is ready for snapping picture without additional focusing **4.25**

WE'LL DEVELOP YOUR FILMS

Leave them before 10 A. M. for printing and developing, and they will be ready for you at 5 o'clock the same day.

Air Cooled Stationery Dept.—Street Floor

Best Sellers in Your Size

Cool Palm Beach Suits

Hundreds and Hundreds of Suits with the Added Prestige of the Raleigh Label . . .

$15.50

Remember how you shopped around to find the summer suit you wanted and you couldn't find your size, your color and your style in any one suit? . . . **well come to Raleigh!** We have a refurbished stock of the all-American summer favorite . . . Palm Beach. The new Lighterweight Palm Beach with all the earmarks of a better suit . . . and none of the extravagance. Light or dark tones, for men who wear regular, long, stouts and other sizes . . . **your Palm Beach Suit is here . . . at Raleigh!**

Palm Beach Slacks, in the newest shades.....**$4.75**
Palm Beach Formals, white coat, black trousers **$18.50**

TAILORED BY GOSSALL Palm Beach FROM THE GENUINE CLOTH

SHOP EARLY! — IN AIR-COOLED COMFORT! STORE CLOSED SATURDAY

RALEIGH HABERDASHER
WASHINGTON'S FINEST MEN'S WEAR STORE 1310 F Street

Harbord Urges Draft Act to Prepare U. S.

War Referendum Too Slow, General Tells U. Va. Institute

Special Dispatch to The Post.

Charlottesville, Va., July 11.—Maj. Gen. James G. Harbord, A. E. F. chief of staff, tonight urged immediate enactment of a selective service act, to go into effect at the moment war might be declared.

"This would eliminate the chance of a disastrous delay while Congress, already having declared war, voted for selective service, as it inevitably would," Gen. Harbord told the University of Virginia Institute of Public Affairs.

A popular referendum before declaration of war "would end all opportunity of defense until an enemy has brought actual war to our homes," he asserted. Such legislation as the Ludlow amendment "would fatally cripple the diplomatic powers of the President and State Department," he added.

Deplores Relief Vote

Gen. Harbord, who is chairman of the board of the Radio Corporation of America, expressed concern at a drift in this country "toward Governmental paternalism and the increasing tendency of great numbers to look to the State for support."

Men and women on relief, "like citizens of the District of Columbia, should surrender their vote," he recommended. "It is too much like a judge sitting in an action in which he has a financial interest. They should regain the suffrage when they have again found their place in enterprise independent of the Government." He added that he intended "no slur upon worthy individuals."

"There is even a good case for those students of government who believe that all persons drawing salaries from the Government should give up their votes during that term," he maintained.

French Liberties Held Lost

Dr. Leo Gershoy, history professor at Sarah Lawrence College, Bronxville, N. Y., told the intsitute that France is rapidly losing its liberties and will lose them all in the event of war.

The republic "will salvage enough of her old humanity" to avoid fascism, however, while the "anti-collectivist spirit and structure of French society" will prevent communism, Dr. Gershoy predicted. He saw in "some remote day," if war is averted, "another chance" for the French doctrine of equality.

In a morning symposium on medical care Thomas C. Boushall, president of the Morris Plan Bank of Virginia, Richmond, said the layman sees the problem of adequate medical service "as a practical matter of improved organization and liason between the medical profession and the people."

Group Medicine

The issue cannot "be met and discharged by a fanatical humanitarian gesture in the futile appropriation of millions or billions of dollars of Federal funds," he asserted. Federal imposition of compulsory medical insurance upon any selected classes would threaten the democracy, Boushall said.

Expansion of group medical care will go far to spread the services of America's 125,000 doctors around the population, he declared, without requiring any statutes to be administered by "bureaucrats who may or may not be intelligent, honest, alert or active."

Dr. Carrington Williams, professor of clinical surgery in the Medical College of Virginia, said the necessary changes in the present organization of medical services should be made "in a slow and orderly manner," preserving "existing customs and institutions as far as they are compatible with efficiency."

Dr. William H. Stauffer, Virginia public welfare commissioner, contended there is no evidence of regimentation resulting from old-age benefits and unemployment insurance and said he saw no reason why it should come from a Governmental program for medical care.

If the Federal Government goes into the field of medical service, Virginia would do well to cooperate in the program, he said.

President, Hull Mourn Death of Sam McReynolds

Funeral Train to Leave Here Today For Chattanooga Rites

A Southern Railway train will leave Union Station at 4:55 p. m. today to carry the body of Samuel Davis McReynolds back to his native Tennessee with a funeral party.

Judge McReynolds, chairman of the House Foreign Affairs Committee, died at 6:15 a. m. yesterday in his Washington residence, 3261 Arcadia place northwest, after a nine-months fight against a failing heart. During the last four days the 67-year-old legislator had been kept alive beneath an oxygen tent.

The House of Representatives where Mr. McReynolds had held a seat continuously since 1923 as a representative of the Chattanooga district, yesterday suspended its rules limiting funeral committees to four, and adopted a resolution authorizing Speaker Bankhead to name a delegation of 15. They will accompany the body to Chattanooga for funeral services at 2:30 p. m. tomorrow in the Centenar Methodist Church.

Tribute Paid on Floor

Speaker Bankhead, out of the city yesterday, will name the funeral committee this morning.

Vice President Garner named five Democratic Senators — McKellar, Tennessee; Stewart, Tennessee; Connally, Texas; Russell, Georgia; Burke, Nebraska, and Miller, Arkansas—to attend the funeral.

The House yesterday spent an extraordinary hour and a quarter devoted to memorializing Judge McReynolds, one of its best liked members. Nearly a score of Representatives rose from their seats to deliver short eulogies before the House voted its traditional adjournment of respect.

President Roosevelt wrote Mrs. McReynolds that her husband had "brought to his public duties exceptional ability, integrity and great capacity for work and, latterly, as chairman of the important Committee on Foreign Affairs, he rendered high public service."

He and Mr. McReynolds, the President recalled, found themselves "in accord on paramount issues, and it has been a great loss to me to be deprived of his counsel and advice during the period of his illness when questions of great importance have been before us."

Cites Long Friendship

"Ours has been a long and unbroken friendship, strengthened through our years of association and delightful comradeship," the President added.

One of the first to pay tribute to the memory of an old friend was Secretary of State Hull. He, with Mrs. Hull, went to the McReynolds residence with their condolences. The Secretary, in a statement, said he had never known "a more honest or faithful public servant, or a more loyal friend."

There was a time in his life when genial, sandy-haired Sam McReynolds was anything but loved by a rather large number of people in his native State. That was while he was a criminal court judge at Chattanooga. He was a stern jurist. During the 20 years he served on the bench, hundreds of men who violated the State's bone-dry laws left his courtroom with long prison sentences.

Tennessee's moonshiners and bootleggers came to fear and hate him so realistically that Mr. McReynolds once observed he was "afraid to go to bed at night for fear that someone, trying to get me, might bring down the whole house on my family."

Bloom in Line for Post

In the House, Mr. McReynolds developed wide influence through personal touch with its members. As chairman of the Foreign Affairs Committee he steered to passage the original neutrality legislation and its subsequent modifications.

Representative Sol Bloom, of New York, acting committee chairman during Mr. McReynolds' long illness, becomes its ranking majority member and, under Congressional seniority custom, would succeed to the chairmanship.

Mr. McReynolds' lifelong ambition was to be a United States Senator. In 1938 he had determined to enter the race against former Senator George L. Berry. But President Roosevelt, Secretary of State Cordell Hull, a fellow Tennessean and one of the judge's closest friends; Speaker Bankhead and other influential members of the House prevailed upon Mr. McReynolds to remain as Foreign Affairs chairman.

REP. SAM D. McREYNOLDS

Mr. McReynold's illness forced him home from his office last October 10. He never returned.

Mr. McReynolds had been chairman of the Foreign Affairs Committee since 1933, the year he went to London as a delegate to the World Economic Conference. The late Speaker of the House Joseph W. Byrns, another Tennessean, had said: "Sam is probably the best equipped man in the House to represent this country at London."

Close Friend of Hull's

In Washington, Secretary Hull and Mr. McRynolds were seen together so often that they became known as the "Tennessee twins." Both came to Congress from the Tennessee judiciary. Both were studious, reserved. Each was born on a farm, Mr. McReynolds near Pikeville, Bledsoe County, April 16, 1872.

Mr. McReynolds was educated in the schools of his native county, at People's College at Pikeville and at Cumberland University, where he receivd his B. A. He read law in the office of Senator J. B. Frazier, was admitted to the bar in 1893 at the age of 21 and moved to Chattanooga two years later.

Mrs. McReynolds, the former Mary C. Davenport, whom Mr. McReynolds married in 1910, and their daughter, Mrs. Darrell St. Claire, of Washington, were at the bedside when Mr. McReynolds died. A brother, T. V. McReynolds, of Pikeville, and a sister, Mrs. W. J. Stamper, of Vanceburg, Ky., also survive.

Fatal Train Wreck Laid to High Speed

By the Associated Press

The Interstate Commerce Commission yesterday blamed excessive speed on a sharp curve for the derailment of a Norfolk & Western Railway freight train at Pembroke, Va., May 26. Two railway employes were killed.

Surviving members of the crew estimated the train's speed at 35 to 45 miles an hour at the time of the accident.

Air Expansion Hits Snag of Bidding Rule

Army's 5,500-Plane Program Faces Delay, Congress Told

Army chiefs testified yesterday that the 5,500 military plane program probably will be delayed from a year to 18 months unless Congress acts to suspend competitive bidding for the next two years.

Assistant Secretary of War Louis Johnson and Maj. Gen. Henry H. Arnold, Chief of Air Corps, told the House Military Committee that experience with the first air orders has not only convinced them that the program will not be completed on time under present law, but that one of the prime objectives of the plan—expansion of the Nation's airplane production capacity—cannot be realized.

Ask Direct Contracts

They asked authority to negotiate contracts with airplane companies, subject to the 12 per cent profit limitation of existing law, and inspections by Government auditors. Unless this is done, Johnson said, three or four of the large companies will get all of the business—orders they cannot carry out on time.

Several members of the committee expressed opposition to the proposal—which was backed up by a letter from President Roosevelt declaring it of "prime importance"—and after a short executive session a vote was delayed until Friday. Opposition came not only from Republicans, who have several times voted to spread the airplane program over three to four years, but also from Democrats who fear relaxation of competitive bidding rules.

Cites Prospective Delays

Gen. Arnold told the group that the letting of contracts in the usual manner takes from three to seven months longer than if directly negotiated, and that further delays up to an estimated 18 months will result from plants being unable to fill orders on time. He said the larger companies are bidding on new orders even though their plants are full and they are now paying damages for failure to make deliveries on time.

"Payment of penalties simply puts money into the Treasury," he declared. "We're interested in getting our planes on time."

The committee also heard Brig. Gen. George C. Marshall, acting chief of staff, urge that the heads of the four armies be given the rank of lieutenant general. They speedily approved his request.

U. S. Witness in Bridges Case Admits Red Trial Perjury

San Francisco, July 11 (AP).—Maj. Laurence Milner, a principal Government witness in the deportation hearing of Harry Bridges, admitted on the witness stand today he had testified falsely under oath at a criminal syndicalism trial at Portland, Oreg.

Milner, after relating charges of communist plots for revolution and meetings he said were attended by Bridges, was cross-questioned by Richard Gladstein, C. I. O. attorney for the Bridges defense committee.

Milner related he had been approached by Stanley Morton Doyle, investigated by the La Follette Senate Civil Liberties Committee, at Portland, when Milner was a character witness for Dirk Dejong.

He testified Doyle approached him with the offer of a job if Milner would change his testimony in the Dejong case, which certified Dejong's good character and moral habits.

Gladstein then brought in a transcript of the Portland case in which Doyle had asked Milner whether he "had ever been offered any inducement in the form of money or any reward for changing his testimony in the Dejong case."

In the Portland trial Milner replied "No, sir."

Milner admitted that "I did swear falsely in the Dejong case."

Earlier Milner charged Bridges' 1936 policy on the longshore union dealings was dictated by Communist headquarters in New York and testified he had heard a Communist revolution plot described in "many speeches and conversations" with Communist leaders in the Pacific Northwest.

He said the Communist leaders "spoke of building up an organization of labor unions, causing labor strife, and then perhaps in case of war taking advantage of the situation by force and violence."

He asserted Bridges' policy toward the shipowners was turned down and then revised by "Communist headquarters in New York, the Communist orders being delivered through Morris Rapport, of Seattle."

Boys' Club Leaders Will Visit Camp

More than 25 members of the board of directors of the Metropolitan Police Boys' Club will journey to Scotland, Md., at 2 p. m. tomorrow to visit Camp Ernest W. Brown.

James E. Colliflower, president of the club; Maj. Brown, vice president; Dr. M. G. Gibbs, second vice president; James A. Councilor, comptroller, and L. Gordon Leech, secretary, will head the group of business and professional men making the inspection tour. The Women's Auxiliary, directed by Miss Elizabeth Howry, will provide a late lunch at the camp.

"Acidity Makes My Joints Ache"

Don't let arthritis settle in your bones. Doctors recommend a natural alkaline water that tends to neutralize pain causing toxins. Phone MEtrop. 1062 for information and booklet.

MOUNTAIN VALLEY MINERAL WATER

Bottled at Hot Springs, Arkansas

MEt. 1062 1405 K St. N.W.

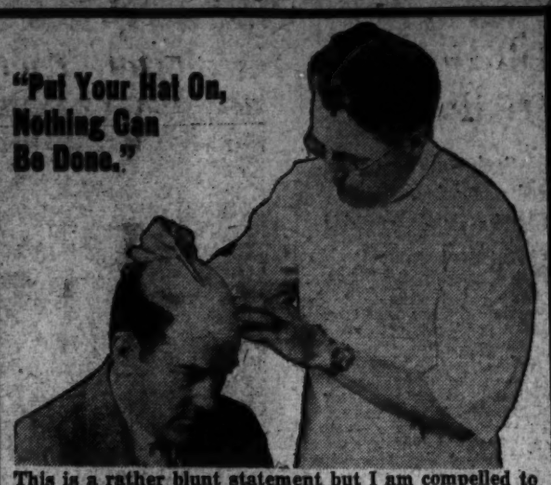

This is a rather blunt statement but I am compelled to make it frequently. Men often come to me after it is too late. If your hair is falling, if you have dandruff or you are in doubt about the health of your hair and scalp . . . SEE ME TODAY.

NOTE: I will examine your scalp free of charge, determine what your trouble is and recommend a treatment that fits your condition. NO charge for examination. No treatment unless examination indicates benefits may be obtained. SEE ME TODAY. Phone NAt. 6081

F. D. JOHNSON

Hair and Scalp Specialist

1050-53 Shoreham Bldg., 15th and H Sts. N.W.

HOURS—9 A. M.-7 P. M.; SAT. TILL 3 P. M.

Post Advertising Brings Results!

Plumper Chickens, cooked better in our spotless kitchens, that's why you'll call it

Delicious!

HOT FRIED CHICKEN $1

Add 15c for Del.

Here is fried chicken at its best! Every bite is delicious, and there are fourteen individual pieces, each fried to a golden brown—and tasty to the last crumb. Chicken comes sealed in a loaf of buttered toasted French bread, ready to serve.

Call MICH. 4830

TOASTED WHARTON'S TOASTED GLORI-FRIED CHICKEN LOAF

©1939 by T.P. WHARTON U.S. PAT. APPLIED FOR

1409 14th St. N.W.

WOODWARD & LOTHROP

Advance Summer Savings—Furs

Including an entire "new race" of blends and dyes

Clever furriers have learned to copy more expensive furs for you so faithfully, you can now enjoy luxurious beauty at delightfully modest prices. In the air-conditioned comfort of the Fur Salon, these flattering choices await you:

Mink-dyed Muskrat or Mink-blended Muskrat Coats, $98 to $198

Mink-dyed Fitch Coats—lightweight.....$198 to $258

Mink-dyed Marmot—skin-on-skin and let-out versions, $98 to $158

Manchurian Ermine-dyed Muskrat—highly individual, $128

Fisher-dyed Fitch $458

Sheared Beaver-dyed Mouton Lamb—ideal for college wardrobes .....$78 and $98

London-dyed Squirrel—a new brown with deeper stripe on soft squirrel. A London origination $198

Sizes for misses, women and juniors.
Storage until January 1st without added charge.

FURS, THIRD FLOOR

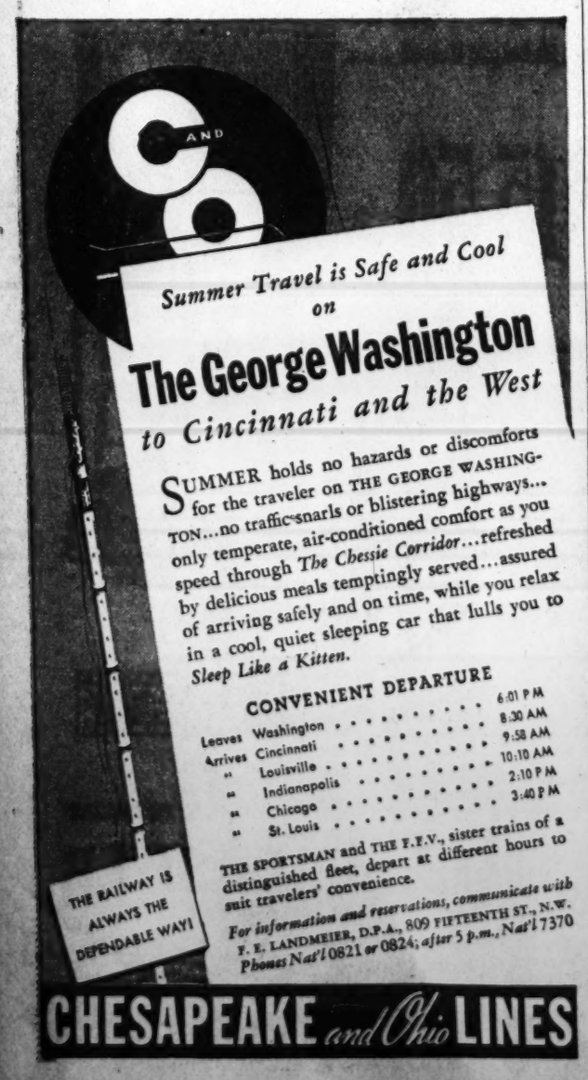

Summer Travel is Safe and Cool on

The George Washington

to Cincinnati and the West

SUMMER holds no hazards or discomforts for the traveler on THE GEORGE WASHINGTON...no traffic-snarls or blistering highways... only temperate, air-conditioned comfort as you speed through *The Chessie Corridor*...refreshed by delicious meals temptingly served...assured of arriving safely and on time, while you relax in a cool, quiet sleeping car that lulls you to *Sleep Like a Kitten.*

CONVENIENT DEPARTURE

Leaves	Washington	6:01 P.M.
Arrives	Cincinnati	8:30 A.M.
"	Louisville	9:58 A.M.
"	Indianapolis	10:10 A.M.
"	Chicago	2:10 P.M.
"	St. Louis	3:40 P.M.

THE SPORTSMAN and THE F.F.V., sister trains of a distinguished fleet, depart at different hours to suit travelers' convenience.

For information and reservations, communicate with F. E. LANDMEIER, D.P.A., 809 FIFTEENTH ST., N.W. *Phones Nat'l 0821 or 0824; after 5 p.m., Nat'l 7370*

CHESAPEAKE *and Ohio* LINES

AN OPEN LETTER FROM *Penguin Pete*

Dear Apartment House Owner

Red Top Wool Insulation reduces Top Floor VACANCIES

One of the Many Apartment Houses Insulated With Red Top

The CORDOVA

20th STREET and FLORIDA AVENUE

Red Top Wool Insulation pays double dividends. Top floor vacancies rarely occur because of summer heat and fuel costs are substantially reduced. Red Top Wool increases revenue and reduces expense.

GRIFFITH-CONSUMERS COMPANY

1413 New York Avenue Phone MEt. 4840

Wagner Health Bill Doomed, Predicts Taft

Senator Addresses Doctors at Hospital Dedication Exercises

Senator Robert A. Taft (Republican), of Ohio, a member of the Senate subcommittee considering the Wagner national health bill, yesterday said there is ground for the belief it points toward State medicine and predicted shelving of the measure at this session.

Speaker at cornerstone-laying exercises at the new Doctors' Hospital, in the 1800 block of I street northwest, the potential Republican Presidential candidate in 1940 warned against a health program "dominated by half-baked theorists or by those who believe in a totalitarian state, directing the lives and caring for the health of all its citizens through the mechanical and usually careless action of Government bureaus."

Hearings to be Resumed

After an intermission of several weeks, hearings are to be resumed tomorrow morning on the Wagner bill by the subcommittee of the Senate Committee on Education and Labor. Scheduled to testify are Representative Jacob Thorkelson (Republican), of Montana, and representatives of the American Osteopathic Association.

Dr. Charles Stanley White, Washington surgeon and president of Doctors' Hospital, Inc., presided at the ceremonies, conducted six months after the ground breaking. He laid the stone, assisted by Dr. Oscar B. Hunter, secretary, and Dr. James Alexander Lyon, a member of the board of directors.

A "time capsule" placed inside the corner stone contained a copy of the Bible, a copy of the Annals of the District Medical Society for June, 1939, copies of the Washington daily newspapers and the Alexandria Gazette, $1.91 in coins and miscellaneous documents.

Addressing an audience of approximately 500, consisting largely of doctors, nurses and hospital representatives, Senator Taft praised "the initiative of the medical profession of the District in working out its own problems without lying down on the Government."

Foresees Medical Care Program

He predicted the same profession will have much to say about the enactment of a Federal program of medical care, which he said he thinks will be adopted in 1940.

"The present bill," said Taft, "seems to me needlessly complicated . . . The doctors feel very strongly, and I think justifiably, that while the Wagner bill does not itself contain specifically a program of socialized medicine, it is proposed by those who favor socialized medicine and is open to the suspicion that it will afford a vehicle through which they may put their State-controlled medical care into effect."

He asserted his belief lack of medical service in many parts of the Nation has been exaggerated. This is particularly true, he declared, with regard to hospital facilities.

Doctors Hospital, with 250 beds, is scheduled to be completed in January.

What's Going On And Where

Luncheons

Washington Paper Dealers Association, Hotel Raleigh, 12:30 p. m.
Monarch Club, Willard Hotel, 12:15 p. m.
District Day Luncheon Rotary Club, Willard Hotel, 12:30 p. m.
Gyro Club, Willard Hotel, 12:30 p. m.
American Business Club of Washington, Hay-Adams House, 12:30 p. m.
Air-Conditioning Division, Hotel Hamilton, 12:30 p. m.
Lions Club of Washington, Mayflower Hotel, 12:30 p. m.

Meetings

Metropolitan Life Insurance Company, Shoreham Hotel, 11 a. m.
Washington Philatelic Society, Mayflower Hotel, 8 p. m.
Pi Phi Fraternity, Willard Hotel, 8 p. m.
Convention Committee, Order of Alhambra, Willard Hotel, 8 p. m.
Wage and Hour Hearing, Hotel Raleigh, 10 a. m.
Hotel Raleigh Directors, Hotel Raleigh, 3 p. m.
United Brotherhood of Carpenters, Local 1631, Hotel Annapolis, 8 p. m.
Congressional Philatelic Society, 3945 Connecticut avenue, 5 p. m.

Concert

For patients of St. Elizabeths, W. R. Bldg., by the Federal WPA Chamber of Music Ensemble, 1:30 p. m.

Brown Offers Services of Light-Duty Police To Permit Opening of 10 Play Centers

Post Staff Photo.

When school closed for the summer, Mrs. Walter Jones, shown here instructing children at basket weaving, took charge of the Wheatley School Playground without pay, so that the children might have a director. A member of the school Parent-Teacher Association, Mrs. Jones remains at the playground throughout the day, directing play and overseeing safety. By her action, she is keeping open the lot, which would have been closed because of the Congressional tie-up of District funds for play instructors. Left to right—June McNealy, Anna Hays, Mrs. Jones and Helen Condle

McNutt's Personal Campaign Halted

McNUTT, from Page 1.

again. McNutt's chances, moreover, have been improved, as he has Administration recognition and will not be speaking through the country without the support of a high public office.

McNutt to Be Kept Busy

There has been some speculation that McNutt might become the President's running mate on a third term ticket. Senator Van Nuys (Democrat), of Indiana, friend and adviser of McNutt, said, however, that he didn't believe McNutt would be satisfied with anything less than the Presidential nomination.

The President said McNutt, in his new capacity, would be no more concerned with politics than Cabinet officers, justices of the Supreme Court, or members of Congress. Then, on second thought, he said he had better omit members of Congress.

McNutt's new assignment, he declared, will entail considerable coordinating work in the different States involving unemployment insurance, social security activities, and the the United States Employment Service. He will attempt, he said, to effect savings in personnel by centralizing field offices. He will keep a watch on State assistance contributions, smooth out misunderstandings, and help the States to coordinate their own activities. He will have charge of the Administration's new health program.

In a third interview with the President yesterday, McNutt discussed the appointment of Wayne Coy, his secretary as High Commissioner, as assistant security administrator. Before taking the oath, McNutt will resign as High Commissioner.

McNutt revealed that he might not deliver his scheduled address August 11 before the national convention of Young Democrats of America at Pittsburgh.

War Veterans Honor Walter Reed Chaplain

Thirty members of the Irish War Veterans and other former service groups last night gave a farewell dinner at the Bamboo Gardens in honor of Chaplain Patrick J. Ryan, of Walter Reed Hospital, who leaves next month for a new post in Honolulu.

PLAY, from Page 1.

made to procure the expanded allotment and "we have every expectation it will come through."

As a result of Maj. Brown's offer to "loan" ten members of the police force for supervisory work, Commissioner Hazen announced he would call an immediate meeting of his newly created Playground Commission. Pending further action to provide off-street play facilities for vacationing youngsters, Hazen said he would urge the commission to adopt Maj. Brown's plan.

Safeguard for Children

"Although my men are not trained playground directors," said Maj. Brown, "I believe the presence of a uniformed policeman on the grounds would have a splendid effect. These men are carried on 'light duty' because of injuries, but they are capable of keeping order and overseeing the safety of children on these closed grounds."

Two youngsters were injured seriously yesterday within a few blocks of closed school playgrounds.

Samuel Robertson, colored, 4, of 224 L street southwest, ran into the street while playing and was struck by a passing truck. He was taken to Providence Hospital with a possible fractured skull. The nearest playground to his home is the Bowen School, at Third and K streets southwest. The gates on this ground are locked.

Vera Crockett, 6, of 431 V street northwest, was struck in front of her home and suffered a fractured shoulder and severe lacerations. She was treated at Freedmen's Hospital. The Gage School playground at Second and U streets northwest, is among those barred to children.

Fire Protection Plan for Alaska Forests Mapped

Should forest and brush fires come to Alaska, 250,000,000 acres will be protected in an extensive program now being worked out by the General Land Office. With less than 15 inches of rainfall a year, forests and grass lands in the northern territory are liable to devastating conflagrations unless there is adequate control.

The new protection program made possible by appropriations obtained from Congress for the first time this year, will be under the direction of William J. McDonald, senior forester of the General Land Office.

Additional details will be worked out at conferences scheduled for September. It is planned that CCC groups will co-operate with Department of Agriculture Forestry Service forces when the final program is completed.

An antifire educational program is to be immediately instituted. Of the land to be covered by the new service, 40,000,000 acres consist of dense forests of white spruce and birch; 110,000,000 acres of open woodland and grass land, and about 100,000,000 acres of tundra vegetation—fodder for roving reindeer.

Canal Boats' Horns to Be Heard Again

C. & O. Lockhouses Are Being Rebuilt for Revival of Old Traffic

So that the horn of the old canal boat may be heard again in the land, a crew of CCC boys from Carderock is tearing down the chimneys and replacing worn-out timbers in Lockhouse No. 5 on the swampy edge of the Chesapeake & Ohio Canal at Brookmont, Md.

At the same time, in a quiet, high-windowed room at the National Archives Building, T. Sutton Jett, research technician for the National Park Service, is studying records of the company which carried on George Washington's dream of a waterway to the West. What he learns from the dog-eared volumes will be used in reconstruction of this lockhouse and 14 others between Washington and Seneca, Md. It is all part of the Government's plan to turn the canal route, which begins west of Georgetown, into a recreational area.

Lockhouse No. 5, which was built about 1850, will return to the days of its glory when its tender operated not only the lift lock but also the feeder lock which raised water from the Potomac. River water still flows in from this point to furnish some of the power used in manufacturing plants in lower Georgetown.

While the dust of 89 years rises from the decayed beams being removed from the house, only the walls of which will remain in the renovation progress, Mrs. Walter King, its occupant until Monday, lives temporarily in a tent nearby. In the records of the C. & O. Canal Co. are 30 years of service chalked up to Mrs. King who, when the company ceased operations in 1924, continued on its pay roll until the Interior Department took over the area last fall.

When the 22 miles of locks between Washington and Seneca are restored, it is planned to run a packet boat along the stretch, with horses using the deserted towpath for the first time in 15 years. Several of the lockhouses will have their own tenders. A lock man also will travel with the boat to operate places where tenders are not in regular occupancy.

Taxi Influx Leads Hyattsville to Seek Tax on Drivers

Concerned over the recent influx of taxicabs, Hyattsville, Md., officials yesterday were considering imposing a municipal tax on the drivers.

Corporation Counsel Waldo Burnside was instructed to investigate the legality of such a tax after residents had complained the hackers were occupying too many of the town's parking spaces.

At least four companies are operating in the town, the mayor and town council were told, with no official parking stand for any.

Heiress' Death Held Accidental

RENO, from Page 1.

found Walters holding his wife's head. She added Walters appeared hysterical, and exclaimed they had had a happy household. The nurse disclosed that Mrs. Walters was an expectant mother and was "very happy about it."

Marriage Happy

Col. O'Brien described Mrs. Walters as "very happy in her new married life" with Walters, as shown by letters he and Mrs. O'Brien had received. He said she had no financial or other problems and added she had been familiar with firearms since childhood but was "very careless" in handling them.

Harry Fletcher, captain of detectives, testified that when he visited the Walter home, "it looked like a suicide from the sequence of events." Asked if he had a present opinion, he replied: "It appears to me on the face of things that it was a suicide."

Funeral services for Mrs. Walters were held during the inquest.

Her former husband, Alexander B. Hagner, of Warrenton, Va., did not attend the inquest. His attorney said he planned to leave Reno by train with his two children born to Mrs. Hagner Walters.

Dr. Horace J. Brown, testified he was called to the Walters residence by telephone and was informed by a nurse that "Mrs. Walters has shot herself."

He quoted the nurse as saying Mrs. Walters had asked for the gun, saying she wanted "to oil it."

80 minutes to the World's Fair City (Newark Airport) by Silverliner Time

- See more of the World's Fair—and return the same day!
- 18 round trips daily.
- 11 years experience—641,900 passengers carried between Washington and New York in safety and comfort.
- RESERVATIONS through the transportation desk at your hotel—your favorite travel agent—or call REpublic 3311.

EASTERN Air Lines
Member of the National Safety Council

Post Want Ads Bring Results

Charlotte May's DELICIOUS FRIED Chicken Dinner
Delivered Boxed—Piping Hot
Delivered 'til Midnight Every Day. A Whole Fried Chicken cut in individual pieces, sealed hot in a butter-toasted Vienna Rinz. With our potato salad and cole slaw. Serves 4 people.
FREE WED. THURS. FRI. Quart of home-made chicken rice soup with every order.
1.10 Add 15c for Delivery
MI. 5655 2210 14th ST

BYRON'S CINE SPECIALISTS
TAKE BETTER PICTURES WITH BOLEX MOVIE CAMERA
BYRON'S 525 13th N.W. NEXT TO KEITH'S NA. 1000
SPECIALISTS IN MOVIE EQUIPMENT

WOODWARD & LOTHROP
10TH 11TH F AND G STREETS PHONE DISTRICT 5300

Smart Suit for a Woman
—who wants chic black for mid-season wear

Silk satin and rayon crepe are interestingly and ingeniously combined in this dress—with a jacket to match. The straight crepe skirt is topped by a shirred blouse of sleek satin with a V-neck. The lapels of the smartly tailored crepe bolero are adorned with strips of shimmering satin. Sizes 16½ to 24½ $29.73

WOMEN'S DRESSES, THIRD FLOOR

HOUSEHOLD EFFECTS
At Public Auction
AT SLOAN'S
715 13th St.
FRIDAY at 10 A. M.
TRADE MARK REGISTERED

WINSLOW for PAINTS
Decorate with Texolite. It gives better results.
922 N. Y. Ave. NA. 8610

WOODWARD & LOTHROP
10TH 11TH F AND G STREETS PHONE DISTRICT 5300

Bouquet Lenthéric
"The Daytime Fragrance"
Four-ounce Flacon $1
illustrated actual size

An original idea, now a vogue—Bouquet Lentheric is a daytime complement to your formal perfumes for evening—a definite advance from the old-fashioned toilet water. For daytime daintiness from dawn to dusk—in six refreshing delightful fragrances:

Tweed . . . Miracle . . . Shanghai . . . A Bientot
Gardenia de Tahiti . . . Numero Douze

TOILETRIES, AISLE 11, FIRST FLOOR

WOODWARD & LOTHROP

Shimmering Feminine Nighties
—send you charmingly to bed

This luxurious, soft rayon and silk satin is skillfully cut and machine embroidered to give you the daintiness and beautiful fit you want. The square neckline is outlined with cotton lace and beading. Blush and blue. Sizes 32 to 40. $2.95

UNDERWEAR, THIRD FLOOR

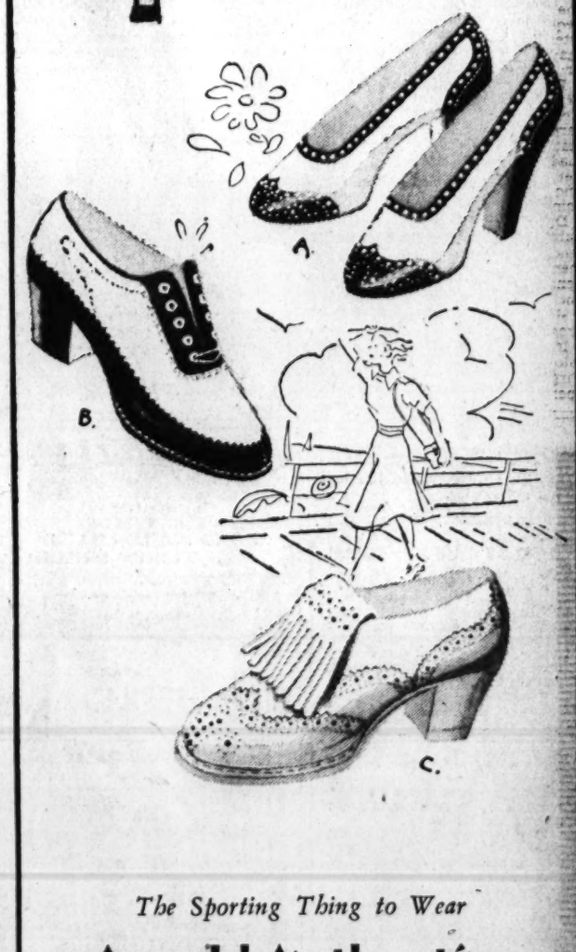

The Sporting Thing to Wear
Arnold Authentics
shoes you will enjoy for golf, lazy "spectating" or a long walk in the country

No matter what your mood is you will feel comfortable and smart wearing a pair of these good-looking sports shoes that do so much towards "making" a Summer costume.

A. Stylist—a smart spectator pump of white buck neatly trimmed with tan calf. The heel is of leather. $10.95

B. Ranger—white llama—brown llama around the soles makes these walking-heeled sports shoes smart and individualistic. Unlined weltie and a soft flexible leather sole $10.95

C. Arnoldaire—an unusually stylish shoe with a walking heel. All white buckskin—also white buckskin with a tan calf trim $10.95

WOMEN'S SHOES, THIRD FLOOR

German Food Supply Held Ready for War

U. S. Agency Hears Stores Would Last Longer Than in 1914-18

Germany is prepared today at ratin-card levels, to feed its population through a longer war than the struggle of 1914-18.

That report, based on first-hand information from the Reich, now is circulating in at least one Federal agency responsible for information on foreign economic conditions, The Post learned yesterday.

Two important "ifs" go with the prediction. First is an assumption, which held good during the World War, that no German farming land will be fought over or occupied by an enemy. Second is the belief the Nazis will not wage war unless confident of access to food supplies in Hungary, part of the Balkans and part of the Baltic region.

Ready at Any Time

As far as German food supplies are concerned, war could begin any time this summer, it is asserted in the same government office. The Nazi high command need not wait until the harvest is in, because they do not plan to call any important amount of farm labor to the colors. Agricultural workers—at least for the first six months of war—are compared to railway and munitions workers as civilians whose jobs are indispensable to any German military effort.

Chief importance of the "harvest schedule," it is stated here, is that German leaders would prefer to know the size of the 1939 crops before undertaking any war likely to continue into 1940. Approximate harvest dates for Germany are as follows:

Rye—July 15-August 1.
Wheat—July 23-August 7.
Barley, oats—August 5-September 1.
Spring grains—August 10-15.
Potatoes—September 10-October 15.

Although the amount of these vital supplies available for the coming winter will not be known until the various crops are actually harvested, it is pointed out that information now available indicates an average crop of all, with rye slightly better than usual. Barring withering heat or heavy rainfall between now and August 1, the picture is not expected to change.

Dairy Needs Met

The foot-and-mouth epidemic which last year cut down German cattle production has been checked, it is reported, and the Reich now is producing all its milk and nearly 90 per cent of its butter requirements.

"The German people, of course, are getting much less butter now than they would like to use," one official pointed out, "but the idea is that they will accept as little—or less—in war time than they have been getting during the last two years."

Another Government expert summed up the situation this way: "All other things equal, the German government would rather not start anything until the crops are in. But the outbreak of war during harvest season would be just as inconvenient to the opposition as to Germany itself. If a favorable moment developed this month, Germany wouldn't wait just because of the harvest."

Spanish War Vets To Fete McLeish

George G. McLeish, newly appointed department commander of the Veterans of Foreign Wars, will be the guest of the United Spanish War Veterans of the District of Columbia at their annual celebration at Marshall Hall on Saturday.

The military division of the Holy Comforter Boys' Band will provide music under the direction of Louis J. Goucher, United States Navy Band. Assisting Department Commander Thomas F. Donovan will be Color Sergt. William G. Stirk, Will N. Barnes, Elvin M. Luskey, regal potentate of the Military Order of the Serpent; Charles Cohen, Charles H. Appich, Robert E. Washburne, Charles W. McCaffery, Sam McWilliams, Tom Binkley and the ladies of the auxiliaries.

In Capital Night Clubs

By Mary Harris.

Nadine and Charles, dancing at Bamboo Gardens

"MOON LOVE:" Biggest musical sensation of the moment, "Moon Love," which represents the skillful mangling of the andante of Tschaikowsky's Fifth Symphony, was played first in Washington more than a year ago by the Rainbow Room orchestra, directed by Milton Davis.

A girl patron of the Rainbow Room recently interrupted Milton's novachording to ask that he play more popular numbers. "Now why don't you play this new 'Moon Love'?" she complained. He did. And followed it with "Our Love" (a swipe from Tschaikowsky's "Romeo and Juliet"). The lass was no end pleased. "Young lady," said Milton, "you may not know it, but you are what I call a real devotee of Tschaikowsky.'

PLAY-OFF: *The "Talent Contest" of the Roger Smith roof garden will wind up tomorrow eve. Finalists are Dorothy Van, Maxine Moore, Caroline Wells and Grant Sherk. You'll hear the winnah warble not only tomorrow night but in the Cafe Caprice next fall.*

"CHAMPAGNE INTERLUDES" DEBUBBLED: The A. B. C. Board has tepped into the "Champagne Interludes" of the Lounge Riviera (but not rhythmically), decreed that champagne may not be awarded as prizes. The "Champagne Interludes" will continue right along, but the prizes will probably be dinners at Hotel 2400 Sixteenth Street. Last champagne winners were Judge W. T. Crozier, who did a rousing "rye" waltz on Monday eve, and Miss Thelma Rohrs who shone in a rumba. Radioman Morgan Baer started to rumba, but gave up the ghost amid encouraging cheers and one solitary boo.

P. S. One of the handsomest couples on the Riviera floor was Libby Frazier and Howard Trophan, entertainers at the Uptown cocktail lounge.

RINGSIDE PICTURES: *Shoreham Terrace. Col. Chares A. Lindbergh dining with a large party of airline officials, managing somehow to keep himself from being recognized by too many people . . . Dr. and Mrs. Howard J. Newton entertaining a big party in honor of their old friends, Dr. and Mrs. Daniel J. Collins, of Shanghai.*

Mayflower Lounge. Dick Koons and all of his Mayflower Glee Club boys dining with Col. E. C. Stockdale, who took this way of showing his appreciation of the many times his favorite tunes have been played in the Lounge . . . Mrs. Lily Santmyer, owner of L'Escargot, doing a pretty tango.

BABY "CHARLIE McCARTHY:" Hit of Lotus' new revue is ventriloquist Walter Walters with "Frank," an impertinent rascal, and "Baby," who's a howler, in every sense. The Evelyn Baker Girls are lushly lovely. Sis and Buddy Roberts dance in fur-collared and helmeted aviators' costumes. We'll bet that even the Lotus air-conditioning doesn't keep them cool in those outfits.

MAYFAIR'S MARVELS: *Art Barker's Trio is evoking positive raves from local musicians. That means they're not just good, but on the marvelous side. For a splendid musical treat visit Mayfair this afternoon and listen to the trio play Raymond Scott's new "In an Eighteenth Century Drawing Room" for the first time.*

SEERESS PUZZLED: "Your profession is connected with the sea, but you seldom go on the water," said pretty Countess de Bournat, of Maryland Gardens, as she puzzled over a patron's palm and his friends giggled. She was right. The young man was in the custom's service. We'll vouch for this one.

SPANISH AD LIBBING: *Carlos and Ramon, of the Madrillon, know the words of only one American song, "Mexicali Rose." But they know all the current Manhattan tunes, just make up Spanish words to fit the music as they go along.*

BRINKLEY BULLETIN: Ken Reichard, winner of last year's District drum contest, will bring his own orchestra to Brinkley's on July 22 or 24. This is swell news, for Ken and his drums are almost an orchestra in themselves. Johnny Russo will be the outfit's singer.

LAST MINUTE FLASHES: The "Four Girls of Note" are wearing blue princess costumes matching the prevailing color of the Neptune Room. And with little bunches of carrots at the neckline! . . . There were 15 birthday parties in the Metronome Room the other evening . . . Art Lund, the huge songbird with Little Joe Hart's band at Glen Echo, used to play football at the Kentucky Teachers' College . . . Angie Rodante has bought a raspberry taffeta evening frock for her anniversary at Hi Hat next Friday, but we think she's going to break down and wear her white tulle with gold accessories . . . O'Donnell's Farms spread over 120 acres, most of it under cultivation. There are 35 acres in potatoes alone. But we're waiting for that Golden Bantam corn to ripen.

Military Chiefs See Trujillo At White House

Generalissimo Rafael Trujillo, former President of the Dominican Republic, who is paying an "unofficial" visit to the United States, was the guest of honor at a White House tea yesterday.

Invited to greet the "strong man" were the military heads of the Army, Navy and Marine Corps, Brig. Gen. George C. Marshall, acting Army Chief of Staff; Admiral William D. Leahy, chief of naval operations, and Maj. Gen. Thomas Holcomb, commandant of the Marine Corps.

George T. Summerlin, chief of protocol of the State Department, was present as were Rear Admiral Ross T. McIntire, Navy surgeon general; the president's military and naval aides, Brig. Gen. dwinE M. Watson and Capt. Daniel J. Callaghan; Dominican Minister Pastoriza and R. Henry Norweb, American Minister to the island state.

IT'S A GRAND OLD SUMMER CUSTOM TO MAKE THE FINEST OF TALL, COOL DRINKS *with....* OLD GRAND-DAD
WHISKEY
ON SALE AT YOUR FAVORITE BAR OR PACKAGE STORE
COPYRIGHT 1939 NATIONAL DISTILLERS PRODUCTS CORP., NEW YORK

EVELYN BAKER Sextette
The largest, most spectacular REVUE in the city. 1-7:30-11:30 P. M.
Featuring EXCITING BEAUTIES Famous from Coast-to-Coast. Plus DANCE TEAMS—NOVELTY ACTS
★ Dance to BILL STRICKLAND'S Dixieland Swing Band
★ Listen to BUDDY SHANER Washington's Most Popular Singer.
NO COVER CHARGE
Lunch 45c (Sat. 50c) Dinner 90c (Sat.-Sun. $1)
The LOTUS 14th & N.Y. Ave. N.W.
COMFORTABLY AIR-CONDITIONED

MARYLAND CLUB Gardens
DINING in an atmosphere of enchantment
DANCING to the smooth music of VEO, his violin, and orchestra
NO COVER
Hillside 0600 On the Marlboro Pike

AIR CONDITIONED METRONOME ROOM
SUPPER DANCING 10-2 music by THE Penguins
WARDMAN PARK HOTEL
Connecticut Ave. and Woodley Road

DICK'S GRILL 1219 E ST. N. W.
Entertainment Nightly
WE SPECIALIZE IN SOFT SHELL CRABS HARD SHELL CRABS FRIED SHRIMP

Restaurant MADRILLON
Wash. Bldg., 15th and N. Y. Ave.
Cocktails 4 to 6
All Drinks 25c With Tasty Snacks
Enjoyed in the comfort of our new draftless air distribution system.

EVELYN KNIGHT ARTHUR TODD play and sing
KING COLE ROOM 820 Conn. Ave.
ALSO THE HOUR GLASS

There's a Good Reason You're Constipated!
When there's something wrong with you, the first rule is: *get at the cause.* If you are constipated, don't *endure* it first and *cure* it afterward. Find out what's giving you the trouble.
Chances are it's simple if you eat the super-refined foods most people do: meat, white bread, potatoes. It's likely *you don't get enough "bulk."* And "bulk" doesn't mean a lot of food. It's a *kind* of food that isn't consumed in the body, but leaves a soft "bulky" mass in the intestines and helps a bowel movement.
If this is your trouble, you should eat a natural "bulk" producing food—such a one as the crunchy, toasted, ready-to-eat cereal—Kellogg's All-Bran. All-Bran is the ounce of prevention that's worth a pound of emergency relief. Eat it every day, drink plenty of water, and "Join the Regulars." All-Bran is made by Kellogg's in Battle Creek.

LITTLE JOE ("DODIE" to You) HART
HIS MUSIC AND HIS SHOW REMAIN AT GLEN ECHO BALLROOM UNTIL NEXT SATURDAY
STARTING MON., JULY 17
CARL LORCH
WITH HIS SWEET SWING ORK. FROM N.B.C., AND THE RADIO STAR, SHIRLEY DEAN

AIR COOLED
Stream Line Revue
Featuring The 5 Darlings, Nadine & Charles, Sylvia Haynes, Joan Brady AND OTHERS
Revues: 1, 7:45, Midnite
Luncheon, 45c Dinner, 75c
AL NORTON & His ORCHESTRA Marion Dawn, Vocalist
BAMBOO Gardens 14th & H STS. N. W.
NEVER A COVER CHARGE

IT'S THE HI-HAT FOR THE Finest Drinks in Town
ALL DRINKS TILL 7 P. M. 25c
Only Bonded Whiskey Used
ENTERTAINMENT 'TIL 2 A.M.
No Cover—No Minimum at Any Time
TASTIEST FOOD
Special Luncheon 55c
7-Course Dinner $1
Served in the Beautiful Ambassador Room
QUICK SERVICE CAFETERIA
LUNCHEON 40c
DINNER........60c
AMBASSADOR Washington's Newest Downtown Hotel
14TH AT K ST., N.W.
Completely Air Conditioned

Starting at 12 o'Clock Noon DAILY and SUNDAY You May Dine at
O'DONNELL'S FARMS
—on the most delicious of Plantation style chicken dinners, served in a NATURALLY AIR COOLED atmosphere in the Maryland countryside.
It's not far (Only 30 minutes from town)—3 miles from the District Line on Marlboro Pike.
OCEAN FRESH SEAFOOD
CHOICE STEAKS, CHOPS
DRINKS OF ALL KINDS
Dancing Saturday Nights
3 MILES FROM DISTRICT LINE
Owned and Operated by O'Donnell's

WHEN things are most upsetting Senate's famous small-bubble carbonation has a way of soothing you when smoothing its way past your palate!

Relax With Senate BEER & Ale

CHR. HEURICH BREWING CO. Washington D. C.

GREER GARSON starred in M. G. M.'s "GOODBYE MR. CHIPS" now playing at Loew's Palace

Hollywood's Glamorous Stars
USE HOT WATER FOR BEAUTY

FOR BEAUTY AND HUNDREDS OF OTHER HOUSEHOLD NECESSITIES GAS GIVES INSTANT HOT WATER, AT LOW COST!

SALE! $9.20 TO $37.50 ALLOWANCE FOR YOUR OLD HEATER ON AN AUTOMATIC GAS WATER HEATER

VISIT OUR SHOWROOMS TODAY!

WASHINGTON GAS LIGHT CO. • 411 10th St. N.W. • 1339 Wis. Ave. N.W. • District 8500

British Airmen In Sham Raid Over France

Mighty Sky Armada Demonstrates Solidarity of Allies

Special Cable to The Post.

London, July 11.—More than 120 of the finest heavy and medium bombers of the royal air force participated today in the most impressive and significant sham air raid yet staged in air-conscious Europe.

Taking off this morning from airdromes in the English midlands, the British planes pointed southward and "spread their wings" out over France.

Never before had so many military planes of one country carried out an expedition of this character over the territory of another.

Sealed orders, when broken in the air, instructed the heavy bombers, totaling about eight units, to make a round-trip, nonstop flight to Bordeaux, on the Bay of Biscay, a two-way distance of nearly 1,200 miles. Similar orders provided a shorter flight for about 40 medium bombers, passing above the French cities of Le Treport, Orleans and Le Mans, near Cherbourg.

All 120-odd planes had returned to their home port by 5 o'clock this afternoon without mishaps and without touching French or any other foreign soil.

First of Series

Today's sham air raid was the first of a long series to be made under an arrangement concluded with the French air ministry. Apart from demonstrating Anglo-French solidarity as allies in the face of the current war danger, these flights had the dual purpose of providing "wing space" and new territory for the training of British military pilots, many of whom in wartime would find themselves based at French military airports.

Though they decline to provide exact figures, British air authorities express belief their monthly production of military planes now closely approaches or equals that of the Germans. The whole military aviation set-up in this country is considered far superior to what it was during the September crisis last year.

Mass flights of French planes to England and return will repay the visits of British aircraft, further emphasizing the solidarity of the two air forces.

The visit to France of 52 bombers and pursuit planes which began yesterday is not connected with the series of training flights which was initiated today. These 52 planes are to participate in a combined Anglo-French air demonstration above Paris July 14, the French national holiday.

French to Parade Might

Paris, July 11 (AP).—The cabinet approved plans today for a great Bastille Day celebration Friday, showing the world in general and the Rome-Berlin axis powers in particular the might of combined British-French land and air power.

Premier Daladier, who seldom receives foreign diplomats, except the United States and British Ambassadors, conferred with German Ambassador Count von Welczeck shortly after the cabinet meeting reviewed the international situation.

The subject of the premier's talk was not known.

At the same time, Foreign Minister Bonnet received United States Ambassador Bullitt and later British Ambassador Phipps.

Bastille Day—France's "July 4"—marks the 150th anniversary of the fall of the Bastille July 14, 1789, at the start of the French Revolution.

To Review Marchers

Leslie Hore-Belisha, British war secretary, and high commanders of Britain's land, sea and air forces have accepted Daladier's invitation to stand with President Lebrun and the French cabinet to review the Bastille Day parade before the Unknown Soldier's tomb.

They will see 30,000 troops—the pick of France's home and colonial armies—and 450 British soldiers, a "sample" battalion. Thirty British bombers and 22 other Royal Air Force fighting craft which will join 100 fast French warplanes in an air review.

Roosevelt and Hull, Beaten 12-11, Renew Fight for Six-Point Neutrality Program

NEUTRAL, from Page 1

his bill to repeal all neutrality legislation and revert to international law. Only a simple majority vote is necessary to discharge a Senate committee.

Purgees Defeat Drive

By a one-vote margin, the Senate Foreign Relations Committee early yesterday had outjockeyed an Administration move to call up the House-approved neutrality bill and agreed instead to postpone until next session further consideration of the question.

The motion was put by Senator Clark (Democrat), of Missouri, member of a Senate isolation coalition, and took precedence over a motion by Senator Connally (Democrat), of Texas, to proceed with the House bill.

Turning the vote into one of the most serious Administration defeats of the session, Senators Gillette, of Iowa, and George, of Georgia, targets of unsuccessful Administration "purge" efforts in last year's primaries, voted to postpone. Both had been silent on their intentions until the last moment. Leaders had counted at least on one of the votes—that of Gillette. The unpredictable Senator Borah (Republican), of Idaho, who previously had indicated his personal opposition to postponement, voted for it in the end.

Following is how the committee voted:

Against postponement — Pittman, Barkley, Connally, Harrison, Wagner, Thomas (Utah), Guffey, Murray, Schwellenbach, Pepper and (by proxy) Green—11.

For postponement — George, Gillette, Clark, White, Reynolds, Van Nuys, Shipstead, Vandenberg, La Follette, Johnson, Borah and Capper—12.

Japanese Embargo Next

The Foreign Relations Committee immediately turned its attention to two pending bills authorizing an embargo on shipment of commodities to any violator of the nine-power pact. Aiming at stopping the movement of goods to Japan for her war against China, Pittman said the committee will meet Friday to consider action.

Pittman, himself author of one of the bills, said he thought "prospects of passage are good." He declined to link it with the neutrality issue, and said he would oppose any effort to attach the neutrality bill as a rider.

Across the Capitol, Representative Bloom, of New York, acting chairman of the House Foreign Affairs Committee and definitely slated for full chairmanship following yesterday's death of the incumbent, Representative McReynolds, of Tennessee, set House hearings on similar proposals for a Japanese embargo for July 18.

Two Proposals Pending

The Pittman Japanese embargo proposal would empower the President, when any signatory of the Nine-Power Pact endangers the lives or violates the rights of United States citizens, to embargo shipments to that nation of arms, ammunition, implements of war, oil, gasoline, iron, steel or metals of all descriptions.

The Schwellenbach bill, also pending and based on another clause of the Nine-Power Pact, would authorize an embargo of trade in all except agricultural commodities. Unlike the Pittman plan, the Schwellenbach proposal would give Congress 60 days in which to disapprove a Presidential proclamation.

Senator Clark, a leading opponent of the Administration neutrality proposals, said he would support the proposed Japanese embargo if assurances are given that the neutrality bill will not be offered as a rider. Pittman said he thought leaders would give such assurances, but it might prove impossible to bind individual Senators.

Senator Bone (Democrat), of Washington, said he feared such an embargo would make the United States itself a "violator" of the 1911 amity and commerce treaty with Japan. Pittman countered that the United States is not liable to the 1911 treaty conditions when Japan itself violates the Nine Power pact.

Associated Press Photo

Among committee members who voted yesterday to postpone action on neutrality legislation were (left to right) Senators Walter F. George and Guy M. Gillette

Britain Plans Propaganda War With Axis

Appropriates Funds To Build Up Bureau Under Earl of Perth

Special Cable to The Post.

London, July 11.—The British government will spend upwards of £300,000 ($1,410,000) during the current fiscal year in building up its propaganda machinery to compete with Germany and Italy in the "war of word and nerves" now being waged by the European press and radio.

Supplementary budget estimates published today disclosed that the government's new "foreign publicity department" at the foreign office, formed last month with the Earl of Perth as its director to provide the skeleton of a full grown wartime propaganda ministry would require $549,900. Of this, $79,000 is for the "establishment" of the department and the balance for "expense" in promoting various forms of favorable British publicity abroad, not including broadcasts in foreign languages.

An additional $705,000 is earmarked for the activities of the British council which is to "promote a wider knowledge of Great Britain and the English language abroad, and to develop closer cultural relations between Great Britain and other countries."

Preparations and plans for the war-time ministry of information will require $188,000 more in "salaries and expenses." Provision is made for the salaries of 70 staff members in the ministry, including 28 research assistants and 22 shorthand typists, as well as 25 "regional specialists" in part-time service.

An estimate of $141,000 was presented "for the purchase of material and equipment and other preparatory expenses required for wartime publicity purposes in the colonial dependencies" and $23,500 as a grant for additional staffs in the British press bureau at Jerusalem where Britain tries to combat the influence of Arab crooners from Italian radio stations.

Meanwhile, with estimates for British war preparedness expenditure for the current fiscal year already at a record figure of $2,961,000,000 preparations were being made today to boost the figure still further next week.

Open Rebellion Against Franco Is Reported

Loyalist Militia Still Fighting in Hills, Say Messages to France

By International News Service.

London (Wednesday), July 12.—An official Spanish news agency bulletin, received at Hendaye, France, today admitted the outlawed Spanish republican militia still is in open rebellion against Gen. Franco in the hills in Asturias and Oviedo provinces, the Daily Express reported.

Reports from Gibraltar yesterday told of the landing of Moroccan foreign legionnaires at Algiceras in support of rumors of such a rebellion in the Province of Salamanca.

Gibraltar rumors also held this revolt responsible for a powder magazine explosion Monday near Salamanca in which more 400 were killed and 1,500 injured.

Open Clashes Increasing

Buorg-Madame, France (at the Spanish Frontier), July 11.—Refugees escaping into France along Smugglers' Trails brought unconfirmed reports tonight of increasing internal unrest in Spain.

These refugees, mostly leftist enemies of Gen. Franco's regime, declared open clashes between Carlists (monarchists) and Falangists (fascists) had broken out in Andalusia and Catalonia. Recurring reports in recent weeks told of growing rivalry between those groups, both supporters of Franco in the civil war.

The refugees' stories could not be confirmed either through independent or Spanish nationalist sources. (Dispatches direct from Madrid and Barcelona made no reference to any friction.)

Police Force Strengthened

(Telephoned advices from Zaragoza to Madrid said that "complete normalcy" prevailed at Zaragoza. Official sources said nothing unusual had occurred at Bilbao or Santander, on the Bay of Biscay coast.)

Dispatches from Hendaye several days ago told of similar clashes between royalist and Spanish fascist factions in Navarre and Guipuzcoa Provinces in which, they said, at least one man was killed.

British Warship at Tsingtao After Stoning of Consulate

By the Associated Press

Shanghai, July 11.—A British warship steamed into Tsingtao today as that North China port became a new center of spreading British-Japanese friction.

The British consulate was stoned Monday. British said the demonstration was Japanese-inspired and sent the 990-ton escort vessel Lowestoft to Tsingtao from nearby Weihaiwei. The British consul protested vigorously to Japanese authorities.

One report, not officially confirmed, said the Lowestoft landed bluejackets to protect the consulate, which was damaged by bricks and firecrackers hurled through its windows.

Briton Reported Stripped

British-Japanese hostility flared anew at Tientsin, north of Tsingtao, where British reported another Briton was stripped by Japanese sentries at the border of the British and French concessions, blockaded by the Japanese army since June 14.

Dispatches from Kalgan said the Japanese had placed the military attache of the British Embassy on trial by a military court on a charge of espionage.

Japanese reports said anti-British agitation had spread to Tehchow, important center in northern Shantung, where the Chinese magistrate had banned further entry of British goods.

Military Attache on Trial

Indignation of the British community at Tientsin was aroused when Ivor House said he had been compelled to strip to his underclothes for examination at a Japanese barrier. Other Britons with him were not molested. House had been made to strip on a previous occasion.

An unsuccessful attempt of a Japanese naval patrol to land on the British bund at Tientsin in pursuit of a Chinese boatman also increased friction. The Japanese withdrew when British police reinforcements arrived.

Domei, the Japanese news agency, reported from Kalgan, northwest of Peiping, that a Japanese military court last Wednesday began the trial of Lieut. Col. C. R. Spear, British military attache whom the Japanese have held since May 26 despite repeated British demands for his release.

Japanese assert that Spear, who was making a journey from Chungking to Peiping, entered their North China lines without previous arrangement.

FOR TONIGHT'S DINNER—

Call DUPONT 3829
FOR DIXIE HOT
FRIED CHICKEN
12 to 14 individual pieces Fried Chicken sealed in a loaf of butter toasted French Bread. Add 15c for Delivery. Daily, Sundays, 9 a. m. to 2 a. m. $1.00
Dixie-Hot Roast Chicken $1.50
Delicious Potato Salad 20c Pt.
Crispy French Fries, 10c Pt.
DIXIE CHICKEN SHOP
2213 14th St. N.W. DUpont 3829

A $14 KODAK BANTAM f.5.6

A ROLL OF KODACHROME FILM

AND YOU CAN TAKE PICTURES IN COLOR

No extra equipment needed; just load with Kodachrome Film. May we show you Kodak Bantam f.5.6, and the Kodachrome (full-color) transparencies it makes?
EASTMAN Kodak STORES INC.
607-14th STREET N. W.

U.S. STORAGE CO. MOVING PACKING
HANDLE WITH CARE
. . . not an empty phrase, but a steadfast rule here—both a precious vase and a sturdy crate receive the same careful attention. That's why so many people call us to care for their moving, packing and storage. Telephone us now!
24-Hour Fire Protection
Private Rooms
Chair Rentals
Member Allied Van Lines
418 10th N.W.
See the UNITED STATES first
ME. 1843

HOW LONG HAVE YOU TO SEE THE FAIR?
A week-end? Look at these travel bargains!
WEEK-END ALL-EXPENSE TOURS
EVERY FRIDAY
as low as $13.50 PER PERSON
See what you get! Round trip in coaches; transfer to and from hotel; hotel accommodations Friday and Saturday nights; breakfast in hotel Sat. and Sun.; 2 Souvenir Fair admissions, etc. Lv. Washington 4:55 P. M. Friday. Returning, Lv. New York (Penna. Sta.) 8:30 P.M. Sun., or 12:25 A.M. Mon.
If you prefer to make your own arrangements
WEEK-END EXCURSIONS EVERY FRIDAY OR SATURDAY
$5.85 Round Trip In Coaches to New York
Go Friday or Saturday . . . return Saturday or Sunday same week-end. Lv. Washington Friday 4:55 P.M., Lv. Saturday 12:55 A.M., 7:25 A.M. Returning, Lv. New York (Penna. Sta.) 7:25 P.M. Saturday . . . 12:25 A.M. or 8:30 P.M. Sunday; or 12:25 A.M. Monday.
If you have 10 days or longer:
10-DAY EXCURSIONS
EVERY FRIDAY OR SATURDAY
$7.50 Round Trip In Coaches to New York
Lv. Washington 1:55 P.M. or 4:55 P.M. Good returning on any train . . . any day within final limit.
60-DAY FARES
Good any day—on all trains
$9.65 Round Trip In Coaches to New York
If you have a day: 1-DAY EXCURSIONS
WEEK-DAYS $4.95 Round Trip In Coaches to New York
Lv. Washington 12:55 A.M., 7:25 A.M. Returning, Lv. New York (Penna. Sta.) 7:25 P.M. or 12:25 A.M.
SUNDAY EXCURSION
July 23 and alternate Sundays on specified trains.
$4.00 Round Trip In Coaches to New York
From Pennsylvania Station, New York, to World's Fair Station . . . 10 minutes, 10 cents each way.
Ask about new low round trip coach and Pullman fares now in effect to all points.
SEE THE RAILROADS' EXHIBIT AT THE FAIR

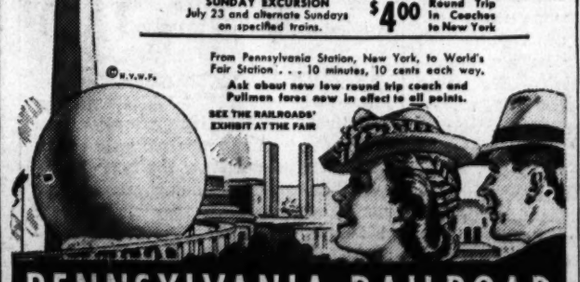

PENNSYLVANIA RAILROAD
THE DIRECT ROUTE TO THE NEW YORK WORLD'S FAIR STATION ON FAIR GROUNDS

NEW YORK
is a
*ONE-HORSE TOWN

Half Bottles and Pints also on Sale
*WHITE HORSE
SCOTCH

✦ Resorts and Travel ✦

Buck Hill Falls, Pa.
The INN
BUCK HILL FALLS, PA.
Only 6 hours to this 5000-acre mountain beauty spot. 200 fireproof rooms. 8 clay tennis courts. 27-hole golf. Olympic-size outdoor pool; riding. Selected clientele.
Wash. Off., 743 14 St. N.W., Nat. 2699

Ocean City, N. J.
HOTEL BISCAYNE
OCEAN CITY, N. J.
Modern. American Plan. Elevator. Running Water or Private Bath. Surf Bathing Accom. Booklet. Elizabeth Blundin.

BELLEVUE
Ocean at Eighth St. Bathing Privileges. Elevators. Central.
J. J. McConnell, Mgr.

Atlantic City, N. J.
Hotel DENNIS
ON THE BOARDWALK
May We Suggest a Conference?
MR. R. E. EVANS
a Member of Our Staff, will be in Washington at the
MAYFLOWER
Thursday, Friday, Saturday, JULY 13—14—15
To Assist You With Your Summer Vacation Plans.

ATLANTIC CITY

Virginia Beach, Va.
HOTEL CHALFONTE
VIRGINIA BEACH, VIRGINIA
On ocean front. Modern. Every convenience. Cuisine unexcelled. Old Virginia cooking. Surf Bathing. Golf and Sports. Booklet.

ARLINGTON HOTEL
VA. BEACH, VA.
200 feet of ocean front, spacious verandas. All sports. Excellent food by a noted caterer. Simmons beds. Free parking. Low rates.
Sally Pickett Corbett-Anna E. Johnston.

Ocean City, Md.
MAJESTIC OCEAN FRONT July Rate. $3.50, $4.00 and $4.50 daily. $18.00, $27.50 and $33.00 weekly room and meals. Free Parking.

Ocean View, Va.
ATLANTIC HOTEL
OCEAN VIEW, VA.
Directly on Chesapeake Bay. Attractive, modern, homelike. Southern cooking. Excellent boating, bathing and fishing. Booklet and rates on request.

Ocean City, Md.
BREAKERS On the Boardwalk Modern Conveniences Ph. 76. C. H. Timmons

ROOSEVELT HOTEL
On Boardwalk at Division St.
American Plan Phone 43 for Rates

HASTINGS HOTEL On Boardwalk. Private Baths. Parking Space. Special rates until July 25. MRS. CHAS. LUDLAM.

THE RIDEAU ON BOARDWALK FREE PARKING $17.50 up with meals. Mrs. L. Hastings, Mgr.

STEAMSHIPS STEAMSHIPS

MIAMI CRUISE
From Baltimore { Every Tuesday - 9 days - $67.50 / Every Friday - - 11 days - $69
All expenses, including hotel reservations and sightseeing in Miami. Comfortable stateroom accommodations, delicious meals, deck sports and entertainments on shipboard.
Also 6-day cruises to Jacksonville every Tuesday
For information and reservations, apply M. & M. Travel Bureau, 1418 H St., N. W., Washington (Phone National 4612)—or authorized tourist agents.

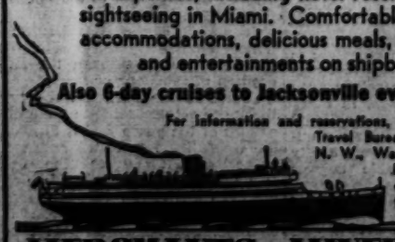

MERCHANTS & MINERS LINE

The Washington Post

Registered in U. S. Patent Office.

An Independent Newspaper.
(Published every day in the year.)

Eugene Meyer, Publisher.

The Associated Press is entitled exclusively to use for republication of all news dispatches credited to it or not otherwise credited in this paper and local news of spontaneous origin published herein. Rights of republication of all other matter herein are also reserved.

New York Office.....270 Madison Avenue
Chicago Office.....360 North Michigan Avenue

DELIVERED IN WASHINGTON
Daily, Sunday, 1 yr...$7.80 | Daily, Sunday, 1 week.15c
Daily only, 1 yr..... 5.20 | Daily only, 1 week 10c
Sunday only, 1 yr... 2.60 | Sunday only, per copy.. 5c

BY MAIL—MARYLAND, VIRGINIA, WEST VIRGINIA AND NORTH CAROLINA

Daily and Sunday	Sunday Only	Daily Only
One year....$9.00	One year....$4.00	One year....$6.00
Six months.. 5.00	Six months.. 2.00	Six months.. 3.50
One month.. 85c	One month .. 40c	One month.. 60c

OTHER STATES, MEXICO AND CANADA

Daily and Sunday	Sunday Only	Daily Only
One year ..$11.00	One year $4.50	One year ...$7.50
Six months. 6.00	Six months . 2.50	Six months.. 4.00
One month. 1.00	One month . 45c	One month.. 70c

All Subscriptions by Mail Payable in Advance.
Entered at the Postoffice, Washington, D. C., as second-class mail matter.

TELEPHONE NATIONAL 4200.

Wednesday, July 12, 1939.

Grim Reminder

A grim reminder of Washington's helpless situation is found in the prospect that several thousand District employes may wait in vain on Saturday for their pay checks. No mismanagement of local financing accounts for this threat. No economic disaster in the community explains it. The situation is wholly due to the failure of Congress to agree on a local revenue bill.

Yesterday the Senate went as far in the direction of compromise as can reasonably be expected. It scuttled the Overton formula, which it had earlier approved with but one dissenting vote, by accepting the conference agreement on a Federal lump-sum payment of $6,500,000. And it approved a local income tax which, if moderate in comparison with the House proposal, is at least a concession from the viewpoint of many Senators.

Today should demonstrate whether or not the House will agree to this settlement. If it fails to do so a literal breakdown of the mechanics of local government will be in prospect and this for no better reason than an intransigent attitude in the lower chamber.

Such an outcome would be deplorable from every viewpoint. Not least so because it would raise the question as to whether a legislature incompetent to govern the Capital City effectively is a body in which the Nation as a whole can place the trust essential to successful democratic government.

Mouth Of The Vistula

Of late not a week has passed without formal notice from some responsible British spokesman that Great Britain is fully prepared to live up to the terms of her alliance with Poland. Hitler can, therefore, harbor no illusion that an attack on any vital Polish interest can be effected without risk of a general war. In such a war, he knows, Great Britain would be lined up in opposition to Germany.

There are many indications that these warnings have made an impression on the Fuehrer. But it is also obvious that they have not halted the preparations being made by the Nazi regime to incorporate Danzig into the Third Reich at the first favorable opportunity. In other words, while Hitler has given heed to the speeches of Chamberlain, Halifax, De la Warr and other British statesmen who have voiced Britain's determination to resist further Nazi aggressions, he has still been inclined to act on the assumption that Danzig is outside the purview of the British guarantee to Poland.

Premier Chamberlain has now corrected that impression. He has plugged the one loophole of doubt that remained regarding British intentions. In his statement in the House of Commons on Monday he made it clear that Great Britain would stand firmly by Poland in resisting any Nazi coup to bring Danzig back into the Third Reich.

The language used by the British premier was moderate. He emphasized that "possible improvements" in the present Danzig arrangement might be made if a "clearer atmosphere" could be attained. But he denied that the present position of the Free City is basically unjust or illogical and he pledged Britain's support to Poland should the latter find it necessary to intervene in Danzig to prevent "unilateral action organized by surreptitious methods."

The fact is, as Mr. Chamberlain pointed out, that were Danzig in unrestrained possession of the Third Reich, the latter would be in a position to block Poland's access to the sea "and so exert an economic and military stranglehold upon her." The position of the Free City vis-a-vis Poland is, in this respect, comparable to the position of New Orleans in relation to the Mississippi Valley.

It will be recalled that when Napoleon took over Louisiana from Spain, even the strongly Francophile Jefferson found the situation alarming. In a letter to Robert Livingston, in April, 1802, he wrote: "The day that France takes possession of New Orleans . . . we must marry ourselves to the British fleet and nation." And Jefferson did not rest until the mouth of the Mississippi was safely under American control.

In much the same way as Jefferson felt about New Orleans, the Polish government feels about Danzig. It will not try to interfere with the government of the Free City which, as Mr. Chamberlain says, "is almost wholly a German city." But the political incorporation of Danzig in the Reich could not be accepted by the Poles without reliable guarantees of demilitarization and free navigation. For they know only too well the truth of the statement made by Frederick the Great that "who rules over the mouth of the Vistula and the City of Danzig will be more master of Poland than the King who rules there."

By One Vote

In explanation of his decisive vote in the Foreign Relations Committee, favoring postponement of neutrality legislation revision to the next session of Congress, Senator Gillette made a very revealing statement.

"I think it is unfortunate for us," he said, "to be put in the situation of enacting a neutrality policy when conditions are so acute that any action will be construed as applying to a particular situation rather than the general situation."

This argument has the merit of recognizing that any positive action by the United States in the matter of neutrality legislation will have a direct and vital bearing on the trend of events abroad. Certainly the abrogation by Congress at this time of the mandatory embargo on arms, ammunition and implements of war to belligerents would have the effect of favoring Great Britain and France.

Those nations control the seas. Germany and Italy do not. Were the present embargo lifted, Great Britain and France, whether at war or not, would be in a position to buy war supplies from us even as they are in a position to buy such vital war necessities as wheat, cotton, copper, oil and scrap iron.

What Senator Gillette apparently fails to recognize, however, is that if the United States refuses to modify the present neutrality law, this negative attitude will have just as direct and vital a bearing on the international situation as positive action would have.

By retaining the present embargo provision Germany and Italy are benefited. In the event of war the axis powers, just as their enemies, would be barred from purchasing arms in this country. But it would be of enormous advantage to them to have Great Britain and France deprived of American sources of supply of arms and munitions. And that factor may be enough, the balance of power in Europe being as delicate as it is, to determine their course of action.

Those Senators who insist that the interests of the United States demand no espousal of either side are theoretically right. But they are preaching a counsel of perfection that cannot be attained in the world as it is today, with the United States as influential as it is. The fact is that we take sides with every move we make, and equally so if we make no move at all.

There is still another revealing point in Senator Gillette's statement. The implication of his remark is that the time for the United States to consider neutrality legislation is not when there is a crisis but when there is none.

Obviously Congress has never previously acted on his advice. Neutrality laws were passed in 1935 and in 1937. Those could hardly be called years of untroubled peace. The world has been in a state of crisis for a long time and promises to continue in that uphappy condition for some time to come. And by the refusal of Congress to permit the United States to play an effective role in the effort to prevent war, this country is contributing to the perpetuation of this grim state of affairs.

The Hatch Bill

One measure that should certainly be disposed of before Congress adjourns is the Hatch bill "to prevent pernicious political activities." It has already been approved by the Senate and by the House Judiciary Committee. The House Rules Committee has also cleared the way for final legislative action.

The bill is an outgrowth of the scandals uncovered by a Senate committee prior to the 1938 elections. In general, it is designed to prevent politicians from exploiting the relief vote, and to safeguard those who are obtaining benefits from the Government in the free exercise of their rights as citizens. Even if no abuses had been brought to light last year, the fact that the Government is spending billions of dollars to aid various underprivileged groups would make imperative the erection of barriers against their exploitation.

The measure is not solely aimed at professional politicians, however. It seeks to eliminate the coercion of voters by any individual. Employers and labor leaders who attempt to intimidate their followers at election time might feel the weight of the law as readily as the candidate attempting to buy relief votes.

Several specific provisions are intended to take politics out of the WPA. Stiff penalties are provided for any official who deprives a person of a Federal job or relief benefits "on account of race, creed, color, or political activity." Disclosure of relief rolls for political purposes would be forbidden. Under a House Judiciary Committee amendment, politicians would be liable to punishment for receiving as well as for soliciting money from persons on relief. Promises of Federal jobs in return for support of any candidate would be unlawful.

Only Section 2 of the bill appears to have aroused controversy. Under this provision it would be unlawful for "any person employed in any administrative position by the United States . . . to use his official authority for the purpose of interfering with, or affecting the election of any candidate for the office of President, Vice President, Presidential elector, member of the Senate or member of the House of Representatives."

The House Judiciary Committee did not want this language to be so interpreted as to prevent a President, for example, from acting in behalf of his own candidacy for re-election. So it adopted an amendment to the effect that nothing in the section should be construed as modifying the rights of such officials to "participate in the activities of a political party."

It is difficult to see that this provision emasculates Section 2, as Senator Hatch contends. The prohibition against use of "official authority" to influence elections would stand. And the bill never attempted to prevent administrative officers from using their personal influence, as distinct from their "official authority," for political purposes.

Perhaps the whole section should be rewritten so as to differentiate between those administrative officers who should be wholly aloof from politics and the President and some members of his official family who must be expected to maintain an active status in party affairs.

Tragic Coincidence

There is tragic coincidence in the fact that Representative McReynolds died only a few hours before the Senate Foreign Relations Committee, by a 12 to 11 division, yesterday voted to shelve further consideration of neutrality legislation for this session.

It is reasonable to suppose that the present almost hopeless confusion over one of the most vital subjects before the present Congress might not have arisen had the sure hand, the judicial temperament, the political sagacity of Congressman McReynolds been available to the Administration during these last months.

His recent absence from the Foreign Relations Commitee of the House, of which he became chairman in 1932, was strongly felt. During these seven years Mr. McReynolds had evinced great skill in guiding complicated legislation through the House. His influence extended to the Senate, which was always inclined to treat his judgment with respect and his well-fortified opinions with due deference.

A native of Tennessee, Mr. McReynolds served on the bench of his State for 20 years before his first election to the House in 1922. His friends, in and out of Congress, were legion. He will be greatly missed both as a man and as a statesman.

To Cordell Hull, the loss will be particularly acute. These fellow-Tennesseans had much in common. And the Secretary of State could always count on the firm friendship, the good advice and the effective co-operation of one of the most able chairmen the House Foreign Relations Committee has ever possessed.

At The Watergate

Native Washingtonians, when you can find them, take as much pleasure in exaggerating the defects of the local climate as do Californians in exaggerating the merits of that which they possess. At this time of year the cave dweller customarily assures newcomers to Washington heat that they haven't felt anything yet. In August, they are apt to say, if you fetch a little soap in your pocket, you can wash your hands in the humidity.

Even at its worst, however, Washington in summer has much to recommend it, including beautiful parks, cool buildings and a glorious river within a few minutes walk of the heart of town. No other city of the East, nearly all of which suffer from much the same weather as ourselves, has as many amenities of this kind. And none anywhere has anything to overshadow the sunset symphonies, a new season of which will open here tonight. There are many other fine orchestras, of course, and other summer programs. But it is difficult to name an American municipality which can offer beautiful music in so beautiful a place.

Here we will sit and let the sound of music
Creep in our ears; soft stillness and the night
Become the touches of sweet harmony.

Our advantage will be the more appreciated this summer because the season at the Watergate will include for the first time a taste of opera. If only the weather tonight is not too cold for comfort!

Why does a woman always want some remembrance to forget a man by?

Unvaccinated Iowans

From the Des Moines Register.

The Iowa Department of Health is worried about smallpox. During April, the incidence of the disease in Iowa mounted to a new monthly high. Since Iowa has always been one of the black spots of the Nation as far as smallpox is concerned, the figures for April merely make Iowa blacker.

Smallpox is preventable. Of that there isn't the slightest doubt. Every State on the Eastern seacoast, from Maine to Florida, has a law making it compulsory for all school children to be vaccinated against smallpox before they can attend school.

The result is that these States today have not one single known case of smallpox within their borders, while Iowa's cases run into the hundreds.

It Ain't Rainin' Now

Letters To The Editor

All communications must carry the writer's name and address, though pen names are permitted at the editor's discretion. In fairness to other correspondents brevity is requested. Letters are subject to condensation.

Full Half

To the Editor of The Post—Sir: With surprise, we learn that the really medium-sized animal is not man, nor even the mouse, but is the common house fly. He it is that marks the halfway point between the microscopic amoeba and the huge elephant and whale.

With similar surprise, we learn that the real halfway point between Fascism's microscopic beginnings of a few years ago and its avowed goal of world conquest has already been passed. In other words, Fascism's start from scratch compares with its present state as its present state compares with something more than world dominion. Once Fascism has conquered a full half of this earth, its conquest of the remaining half will be mere child's play. Verily, "The beginning is half the thing!"

Hitler has boldly enough stated his plans for conquest; yet Mussolini is also bold, and glories in his very boldness. He means exactly what he says in his repeated boast that "The democracies are too stupid to be feared!" They have not yet learned real co-operation. United, the dictatorships stand; divided, we democracies fall!

F. I. CABELL.
Afton, Va., July 8.

Two Sides To Most Issues

To the Editor of The Post—Sir: Some time ago I wrote a letter criticizing your paper for upholding the foreign policy of the Administration and for giving us all that side of the story, both in your editorials and "Letters From the People."

I simply cannot concur with your foreign policy view, only because I do not think it is good, clear reasoning or common sense. I cannot believe it is possible to aid any nation at war, whether we sympathize with it or not, without eventually becoming involved ourselves. And the treatment we received for our support of England and France in the last war (which we entered for such highly idealistic reasons), plus the intrigues we now learn were practiced behind our back by those countries, plus the poor sportsmanship attitude of the French press of late, delivering stinging rebukes to us because Congress does not vote to their liking, all these make me feel these countries are not worthy of our support, but only wish to use us.

However, aside from being unable to embrace the collective security idea I think you have a grand paper and I really write this time to thank you for printing letters expressing views of people on the "other side of the fence." I congratulate you on printing the letter by Eleanor H. Finch, on so-called "isolation." It is one of the finest for concise, clear thinking I ever read. Also the one on July 8 by W. F. Wilmoth.

I have been noticing you very frequently print letters not in accord with your own views. We appreciate it and it makes it a pleasure to read your paper. It doesn't seem so one-sided.

I congratulate you on several editorials lately, such as the one of July 8 headed, "Strike Against The Law." It is perfect. We need more like it concerning the many intolerable situations existing today. Such presenting of facts to the public by a good paper may help to return the United States to the country it once was, before it is too late.

E. R. WALKER,
Washington, July 8.

To the Editor of The Post—Sir: You have in your issue of July 4 "An Isolationist View of France" by E. H. Finch. Would you allow me to show the fair lady that her analysis is slightly muddled? Your splendid editorials on the foreign situation deserve to be ranked as classics. I read them all twice or three times.

And then you actually sabotage your brain children by giving undue prominence to the letters of correspondents which, though written with honest intent, betray such a large disregard of history that they no doubt mislead a number of people who know no better.

I have proof that I went to France in 1916. And, although not born in France, never has a Frenchman whom I addressed in his own idiom said to me: What is your nationality?

I am prepared to prove most emphatically that our frontier is on the Rhine. Either that, or history is "double bunk."

If such monsters as the Italian and German dictators have attacked the basis of civilization; if they have lied with effrontery, pillaged, robbed defenseless towns, and looted the treasuries of weaker nations, it is a normal procedure.

They have the Go Sign, and we throw all the painstaking advances of several decades into the discard rather than offend their majesties. What a spineless attitude, to say nothing of the black ingratitude toward democracies which, although blameless, have yet stood as sentinels in our first line of defense. Ever since the Chancellor of Blood and Iron cast his eyes on the territories of all his neighbors, and on our Western Hemisphere, they have protected us and the Monroe Doctrine, and we have taken it all for granted.

Be advised that Switzerland and Belgium would have gone the way of Czecho-Slovakia long ago had their existence not been guaranteed by the larger powers. All Germany has ever given us are illustrious refugees. France gave us the Statue of Liberty and many other tokens of friendship.

H. DE JERSEY.
Cabin John, Md., July 8.

To the Editor of The Post—Sir: I heartily commend the recent letters of Miss Eleanor H. Finch and W. F. Wilmoth in their approval of our Nation's taking an isolationist policy with respect to other countries of the world. As one with a dozen ancestors who established this Nation, I am proud to be classed as an isolationist rather than an interventionist. I have found no disagreement with my prediction that if we should engage in another war of that kind we would ultimately emerge a fascist nation because of the resulting chaos.

This Nation should stand alone and endeavor to be a beacon light to the rest of the world. We are far from that now; we are not attending sufficiently to our own business, but are scattering our attention around the whole world. Europe has been fighting for land during the past 2,000 years or more and probably will continue to do so for centuries to come.

Why should we ruin ourselves to help some nations retain vast possessions all over the world, gained by questionable methods, in many instances, rather than other nations? We will never regain prosperity until Europe becomes economically balanced to a reasonable degree; that is not our job.

I do not have the fears of Mussolini and Hitler that many others do. The notion that they will try to conquer the world and half of Mars, according to the ideas of many, is pure piffle.

K. L. C.
Arlington, Va., July 10.

Free to Err?

To the Editor of The Post—Sir: Solicitor General Jackson asks the American bar and the country the rhetorical question:

Is it likely that when the fathers adopted the Fifth Amendment they meant to outlaw legislation which fixed wages or prices?

Certainly not. Only by leaving such possibilities open could we be free. No person, no people are free unless they are free to make fools of themselves as well as free to follow a saner course.

The code of Hammurabi of Babylon adopted 4,000 years ago contained provisions for minimum wages. Wang Mang 2,000 years ago had fixed prices, as did Diocletian in Rome in 301 A.D. These schemes blew up and have been tried again and again in many places and at different times, ever to be discarded as burdensome and worthless in the onward march of the human race.

There is nothing in the Constitution forbidding us to embrace socialism, that mirage of imaginative iridescence—a mirage which will probably always be pursued by a certain portion of our people. Its lure, just as those of minimum wage and fixed prices, is perennial; their colors and meaning are different to every beholder.

Our supreme test comes from the evil effects of yet unthwarted tendencies of government to increase the costs and perplexities of living; by our reliance upon laws rather than upon labor; upon wishes rather than upon wisdom.

NATHAN BOONE WILLIAMS.
Washington, July 11.

Peace And The Peace Pact

To the Editor of The Post—Sir: The significance of the Briand-Kellogg Pact is that it constitutes a new rule of the law of nations, modifying the older law of belligerents and of neutrality. It not only outlaws a national policy warranting aggression on the rights of independent states and peoples, but on fair implication forecloses everything in the transaction of our citizens or in the policy and resultant action of our Government which would aid such outlawed policy and resultant warfare.

The peace pact thus constitutes an important step in the development of collective security, not relying on the Covenant of the League, nor upon defensive alliances, but really upon non-recognition and the collective consent of all nations to make it effective against war of aggression. In this view of the matter it created a new and universal "peace front" in no wise dependent upon external force for its maintenance.

Here, it differed from the League's system of sanctions most materially, making maintenance of the obligations of peace practically automatic by operation of a universal rule of law, and not the political action of League members through the imposition of sanctions or force.

To refuse the President the authority to act according to the obligations of the peace pact is to raise the whole issue as to the action it authorizes and requires. The pact is a vital link in the chain which has been forged to bind all nations to just recourse to mediation, conciliation, and negotiation. It cannot be disregarded in defining our attitude in the event of a new world war.

J. WHITLA STINSON.
Warrenton, Va., July 8.

The Post Impressionist

Harbor Patrol

A CHANCE visit to the Harbor Precinct brought to light some rather surprising information. While the subject was gruesome enough it was liberally spiced with ludicrous anecdotes which kept the conversational ball rolling quite merrily.

A genial lieutenant greeted me, and proceeded to answer my numerous questions. "Our duties? Well, let's see. There's regular patrol, suicides and attempted suicides—some we'd better let finish the job—drownings and draggin' for bodies that'ave never been recovered."

'Pretty awful at times, isn't it?"

The lieutenant shrugged. "You get hardened. Then there's always something croppin' up." He removed his pipe and spat reflectively. "Or you might say, poppin' up. Take the case of the colored fellow who was out on the wall fishin'. He came bustin' in here like a runaway freight; was a sort of sick gray color, his eyes rollin' and scared so he couldn't say a word. Finally we got him talkin'. He'd seen a dead man. The thing had jumped out of the water right in front of him."

He grinned and went on. "The man was tellin' the truth, as he saw it. It's like this. A body stays down about three days in average weather, and contrary to general belief, it floats in a standing position. It comes slowly to the surface, then suddenly shoots out of the water to the waist. After that it drops back with just the head and shoulders visible. That's what happened. It scared him clean out of his shoes.

The lieutenant stoked up his pipe and continued. "Here's another funny thing nobody's ever been able to figure out. A man floats face down, a woman with her head thrown back. Seems queer, but it's a fact." He advanced several theories, and I added mine to the list for the fun of it. There appeared to be no plausible answer.

My friend was getting warmed up now. "And here's something else. When a colored man drowns, you'll haul him out within 10 feet of where he went down. You can hunt for a white man 25 to 50 feet away. But that's easy to account for. A colored man never struggles. A white man struggles to the finish. That's been proved time and again.

"Another thing we have to watch for is a fake drowning, or suicide. These birds have it all planned and the stage set."

"For goodness sake, why?"

"Money," the lieutenant said grimly. "Insurance money, if they put it across. But they don't. We get 'em. It's purely a matter of elimination and deduction. We question the family. If the person has had no blighted love affairs, no heavy money losses, no sickness and no worries, we know he isn't a suicide. Then we get to work.

"We brought one young man back from Florida, as much alive as you or me. A deliberate frame-up. Circumstantial evidence, you know. A rented bathing suit and a canoe bottom up in the rapids near Great Falls. Water-tight case, they thought. Whole family in on it. And were they sore? They were figurin' to cash in on a several thousand dollar life insurance policy.

/"Want to see our equipment?" my host asked.

I assented, and was introduced to the boat house. It contained a number of snappy-looking motor launches, used principally for official business; a number of small motor boats, and a bateaux. The latter, equipped with a brail, is used in dragging for bodies.

A "brail?" I gingerly view the strange-looking object made for such a gruesome purpose. I couldn't resist asking why the name, brail, but didn't succeed in getting a satisfactory answer.

The gadget was a huge coil of rope, which ended in something faintly resembling a rake. The business end of the rope was fastened into a large ball. Attached to this were three iron rods 12 to 18 inches long, each rod containing a lead weight. Dropped from each weight was a short rope ending in three snag hooks. It was a wicked-looking affair, and, according to the lieutenant, very effective. These implements are used exclusively in the search for the missing.

Presently I took my leave, thanking my friend for his hospitality. And although his last words were, "We never fail," I carried away a sneaking hope that the Harbor Police would never have the opportunity to try out their technique on me.

Still it's a comfort to know that, like the Royal Mounted, they always get their man . . . or is it?

IVY LINDSLEY.

Fair Enough

By Westbrook Pegler

Mrs. Roosevelt's Tattle

FROM WRITING superficial tattle about the many activities of an amazingly energetic woman, Mrs. Roosevelt of late has turned to occasional blurts of opinion on political matters. This is not to be wondered at. The wonder—indeed, one of the marvels of journalism in this period—is that she was able to restrain herself so long and that she does not throw off all restraint now, for she is a person with strong opinions.

She is, in fact, a very active New Deal politician and henceforth should be considered as such, and it is false to pretend that she voices only her own opinions. The opinions are hers, to be sure, but she is of the Administration, and when she attends the American Youth Congress she commits the Administration to just that extent, and her thoughts on the subject of the congress may be accepted as those of the New Deal.

Communists Boast Congress Influence

THAT THIS organization is an element of the communistic united front in this country has been openly charged by anti-Communistic and Facist groups and individuals. Communists have resented this charge when it was made as a charge by anti-Communists, but in unguarded moments have themselves boasted of their activity and influence in the congress. There is much evidence from the Communists themselves that they have used the congress as a blind, but they angrily resent citations from their own documents.

Mrs. Roosevelt has been pitching hay to this Trojan horse just as Mr. Ickes has pitched hay to others, and it is not less than fair that those in or of the Administration who consort politically with Communists be held accountable. It is their privilege to do this, and if this administration or a successor were to display an equally warm sympathy for the anti-American Nazi bund that would be legal, too.

Administration Encourages Reds

THIS POINT IS, however, that individuals and the Administration which they represent are responsible for their expressions and gestures of sympathy for Communists and cannot be permitted to pretend that their interest is noncommittal. The Communists boast that they poll a negligible vote in this country, but they are receiving vastly more sympathy and encouragement from this Administration than those genuine Americans who poll a vastly larger vote and constitute the other major political party, the Republican.

Although the Youth Congress in an embarrassing political jam, was forced to disapprove dictatorship under any banner, including the Red one, it did not condemn communism itself, and, for the sake of the record, cherished democracy. But the new party line has taken over the word "democracy" and adopted as ancestors of communism many venerable grandfathers of democracy. Those whom Mrs. Roosevelt, Ickes and the Administration generally find so congenial forget, however, to review the character of Communism in Russia.

Ruthless Dictator Also Rules Soviet

THAT EVASION is too glaring to be overlooked, for in Russia communism is a dictatorship of one man as ruthless, bloodthirsty and scornful of the rights of minorities as Hitler himself. Russia has not recently threatened the peace of other countries because she failed in her great foray in that direction and since then has wisely decided to protect, develop and, if possible, consolidate what she has. That is the only reason why Russia under the Communist dictator does not attempt to overrun other countries as Hitler and Mussolini have done.

In Russia, as in the axis nations, the people do not make the laws. Russia forbids freedom of speech and of the press, and political opposition is treason, punishable by death, just as it is in the axis countries. Russia undertook to abolish religion and still attempts to suppress religion, whereas Hitler attempts to control it, and Mussolini settled the problem by conferring a protected religious monopoly.

Hitler and the Duce permit nominal private ownership of property, but it is only nominal, and this is the favorite—indeed, the only—difference which the Communists try to exploit here. It is a fake difference, however, as many informed writers have shown. This is a brief high-spot reminder of the system which is advocated for this country by those whom Mrs. Roosevelt, Ickes and the New Deal as a whole find politically congenial.

Consumers Pay More, Farms Get Less, Report Says

Consumers are paying higher than pre-war prices for foods, although farmers are getting less for the raw materials, the Bureau of Agricultural Economics said last night after computing a survey covering 50 food products.

F. L. Thomsen, who made the survey, said that in 1913-15 the farmer received 53 cents of every dollar spent by consumers for the 58 foods. In last year, he said, the share was but 40 cents.

Increased cost of distribution, more services in connection with the processing and handling of commodities, higher wage rates and "other middlemen's costs" were blamed by Thomsen for the difference.

Senate Broadens Security Act

Eligibles for Old-Age Benefits Doubled at $695,000,000 in Cost

The Senate yesterday agreed to liberalizing changes in the social security act, virtually doubling the number of aged persons eligible for old-age insurance benefits in 1940, estimated to cost an additional $695,000,000 in the next 15 years.

The Finance Committee proposal, lowering eligibility requirements to permit at least 150,000 more aged persons to qualify for the benefits, was adopted by a 58-to-10 roll call vote after a brisk round of debate on the added cost.

Another liberalizing change that would increase Federal contributions to the States for old-age assistance grants, to cost about $80,000,000 more annually, was independently offered by Senator Connally (Democrat), of Texas, and may come to a vote today.

Defeated in Committee

Defeated, 12 to 6, in the Finance Committee, the Connally amendment drew the support of Senator Byrnes (Democrat), of South Carolina, on the floor. Senate Majority Leader Barkley indicated he would vote for it.

The Connally plan would require the Federal Government to put up $2 for every $1 supplied by the States on the first $15 toward old-age assistance. Remaining funds, up to $40, would be on a 50-50 matching basis with the States.

The House previously had raised the Federal contribution from $15 to $20 on a strictly matching basis and the Senate had ratified this action. Connally and Byrnes contended the poorer States could never supply the first $15, much less $20, to be matched by the Government, and asked that the Government supply two-thirds of any part of the first $15 put up by the States.

Senate Speeds Action

Senator Byrnes, who unsuccessfully had offered in committee a "variable formula" proportioning the State's contribution according to the ratio its per capita income bears to the national average, had withdrawn his amendment in favor of the Connally plan, which he said "has greater support."

The Senate sped quickly through committee amendments without any reversals, approving:

"Freezing" of the old-age insurance tax at 1 per cent on the worker and 1 per cent on the employer for the next three years, at a three-year tax saving to workers and employers of $825,000,000.

Making only the first $3,000 an employer pays a worker taxable under unemployment compensation provisions.

Liberalized old age insurance, with benefits provided for widows, children and aged dependent parents, and the date for beginning payments advanced two years to January 1, 1940.

Old age insurance coverage for 1,100,000 additional persons—seamen, bank employes, and employed persons 65 or over.

Maternal Aid Grant Raised

A $2,020,000 increase in Federal grants to States for maternal and child health services; a $1,020,000 increase for Federal grants for crippled children; a $4,000,000 increase in Federal grants for public health work, and a $2,062,000 increase in grants for vocational rehabilitation.

The primary liberalizing change approved by the Senate will permit the earnings of persons 65 and over to be counted for both benefit and tax purposes beginning January 1, 1939. Under present law, if a person reaches 65 without having met the eligibility requirements, it is impossible for him ever to qualify for a monthly benefit by earnings after reaching 65. Under the Senate change, such a person can now qualify by earnings received after 65 in insured employment.

The Senate lowered eligibility requirements by counting "fully insured" persons who had earned at least $50 in each of one-half of the calendar quarters elapsing since December 31, 1936. Thus with a minimum of six quarters in which $50 was earned, to his credit, an individual would be eligible for benefits on retirement at 65. The House bill computed credits on an annual basis, with a total of $600 earnings required. The committee said the change to a $50 quarterly basis would permit "some very low paid and intermittently employed workers to qualify."

Ady Made Editor

Albert A. Ady, formerly assistant agricultural agent for Montgomery County, has been made editor of the Montgomery County Sentinel, a weekly published at Rockville, succeeding Townsend Howes, who resigned to go to Texas for his health.

Trailer Tintypes

Reorganization Hopes Blasted

REORG. from Page 1.

zation legislation, planned to leave for Chicago on Business today. Another meeting of the Kennedy subcommittee, with the Commissioners attending, was scheduled for next Monday afternoon.

Senator King (Democrat), Utah, introduced a companion bill in the Senate yesterday but indicated he would not push it unless the House acts first.

Further obstacles were thrown in the way of the municipal reform legislation when four city agencies at the District Building submitted adverse reports to the Commissioners, and the Central Labor Union registered objection to the handling of the labor problem.

Objections Raised

The Public Utilities Commission objected to the set-up of the department of public utilities on the ground that the present secretary would become director and administrative head of the department.

Jo V. Morgan, sole member of the Board of Tax Appeals, protested against the abolition of the board and his placement on the proposed revenue board, and the recorder of deeds objected to being absorbed by the revenue department.

Frank R. Jelleff, chairman of the Parole Board, sent word from Massachusetts that he opposed the placing of the Parole Board in the Welfare Department.

Labor Backs Schulte

The Central Labor Union delegation, headed by John Locher, called on Commissioner Allen and suggested that the Schulte bill to establish a labor department be substituted for the industrial relations department proposal.

The union objected particularly, its spokesmen said, to the appointment of the department head by the city manager or District administrator.

Church Group Asks Protestant Penal Chaplain

The committee on civic affairs of the Washington Federation of Churches yesterday voted to urge District Commissioners' consideration of financing employment of a Protestant chaplain in local penal institutions.

Meeting at federation headquarters under the chairmanship of Wilbur J. La Roe, jr., former chairman of the D. C. Parole Board, the group agreed to draft a letter to the Commissioners, in which it will be pointed out that most States finance a chaplain, and that prisoners' spiritual as well as material needs should be provided by society.

Local Catholics already have employed a chaplain of their faith, but at present the Washington Federation of Churches has been unable to pay the salary of a Protestant chaplain, which would be $1,800 annually. Baptist, Christian Science, Episcopal and Lutheran groups sponsor prison services.

11,000 Here Face Payless Pay Day

DISTRICT, from Page 1.

sons on general relief were to receive milk daily.

Efforts to retain the day nursery project for WPA failed yesterday and the prospects were that the children of the persons on relief would no longer receive the trained care of nurses after the end of the week.

The project, which has been in existence for four years, has depended upon the District for supply of heat, light and space. The 1940 supply bill contains no provision for the expenditure of funds for this purpose.

Senate Accepts Report

The Senate accepted the tax conference report, recommending a low-rate income tax on persons domiciled within the District and the $6,500,000 lump sum authorization, after the agreement was explained by Senator Overton (Democrat), of Louisiana.

No votes were cast against the report, but Senator Overton read into the record a telegram from Senator McCarran (Democrat), of Nevada, protesting against the income tax. McCarran, one of the conferees, is in Nevada.

Senator Overton, acting upon an earlier telegram from McCarran, had voted his proxy and affixed his signature to the report. He withdrew it after receiving the second statement from McCarran.

The Nevadan, who meanwhile had been informed of the contents of the report by Overton, said that former conferences had led him to believe that the Louisiana Senator would not accept an income tax in any form.

McCarran's Telegram

"I believe no income tax should be imposed against those individuals who may be domiciled in the District by reason of the location of the National Capital," McCarran said in his wire.

"The National Capital, located in the District of Columbia, calls upon the services of those whom the Government may seek to employ and who by reason of employment are required to live or be domiciled in the District.

"To impose an income tax against . . . (them) is, to my mind, unfortunate and unworthy of Government taxing power . . . The District is the Capital of the Nation, and those who are domiciled there by reason of that fact should not be penalized."

President Roosevelt yesterday told his press conference he is waiting to see what action Congress takes before sending to the Capitol any special message on District appropriations.

U. S. Investigates WPA Strike Death

STRIKES, from Page 1.

lost their first skirmish when Senator Murray (Democrat), of Montana, was defeated in an attempt to refer his bill to amend the relief act to the friendly Education and Labor Committee instead of to the Appropriations Committee.

Murray Snowed Under

Murray's assignment request was immediately objected to by Majority Leader Barkley and Senator Adams, of Colorado, chairman of the relief sub-committee.

Murray demanded a roll call and was snowed under, 52-21. Several Senators known to be favorable to the prevailing wage nevertheless voted to send the amendment to the Appropriations Committee.

Representative Woodrum, of Virginia, acting chairman of the House sub-committee handling relief, said yesterday that "we discussed the matter informally and I may say that the committee was pleased with the vigorous stand which Col. Harrington has taken, and it is watching the situation with a great deal of interest."

Even if the prevailing wage is restored in the Senate, observers consider it has little chance in the House, which inserted the 130-hour provision in the bill at the suggestion of Col. Harrington, with a notable absence of protests from organized labor.

In Washington, Assistant District WPA Administrator Ross Haworth said that 12 of 49 strikers had returned to work. "A good part" of the remainder have been dropped, he said, because of absence from their job for five days.

Col. Somervell, in New York, said firings for five-day absence would begin today.

An emergency meeting of the executive committee of the United States conference of mayors was called for Friday by its president, Mayor F. H. LaGuardia of New York, in an effort "to work out a solution to the problem brought about by WPA strikes." A. F. of L. leaders will meet here today to map a plan of action.

Off The Record

By Ed Reed

"She went through 'em so often while he was alive that she had a safe built there."

McNutt Faces A Real Test

By Ernest K. Lindley

Important Post

THIS COLUMN is written on the assumption that Paul V. McNutt will be the Federal security administrator—which I hinted was a possibility in the column preceding this one.

The job is one of the six or seven most important in the Federal Administration. In importance it is matched or excelled only by three or four Cabinet posts—State, Treasury, Agriculture and, possibly, Labor—and by the new post of Federal Works administrator. The new office of Federal Loan administrator might be added, but it is occupied by Jesse Jones, whose measure, vertically and horizontally, has been taken.

Of the occupants of those other posts, only two count for much in the political stream flowing toward the 1940 election. They are Henry Wallace, Secretary of Agriculture, and Cordell Hull, Secretary of State. Harry L. Hopkins, who was given the chance to make a run for the nomination by his appointment as Secretary of Commerce, has not been able to recover his health. His advice carries great weight with the President, but he must be counted out of the 1940 Presidential race.

Paul McNutt is a declared candidate for the Presidential nomination. He is sure of his delegation from his native State of Indiana. Probably he will have a few delegates from other States, and he is reasonably sure of being the second, third, or fourth choice of scattered delegates from other States. His appointment as Federal security administrator by President Roosevelt would therefore become a political event of high importance.

Four Or Five Held Eligible For Job

THE IMPORTANCE is heightened by the fact that the President could have chosen any one of four or five other people who were eminently fitted. The person most conspicuously qualified is Miss Josephine Roche, of Colorado, former Assistant Secretary of the Treasury in charge of Public Health. Her business affairs, which compelled her to retire from public life temporarily, are now in such shape that she might have been drafted for this appointment. But her strength of character, personality and ability have aroused jealousy among other women in the progressive Democratic group, especially among those who have great influence at the White House. For this reason no determined effort to draft her apparently was made.

As alternatives there were several able men: Arthur Altmeyer, chairman of the Social Security Board; Oscar Chapman, Assistant Secretary of the Interior; Thomas Parran, Surgeon General of the United States Public Health Service; Clarence Dykstra, president of the University of Wisconsin, and Aubrey Williams, National Youth administrator. But none of them could be regarded as raw material for the Democratic Presidential nomination in 1940.

McNutt is Presidential material. More than three months ago I wrote "Having known him and followed his career for more than 25 years, I assert with conviction that he has been badly underestimated by most politicians of my acquaintance in Washington. In native ability he belongs in the top 10 or 15 men in national politics today. He has a first-rate mind and immense energy . . ."

Security Post Offers Big Test

McNUTT'S APPOINTMENT to an important job in Washington could not be interpreted to mean that he has been chosen as Roosevelt's heir. Its minimum meaning is that the President, taking advantage of McNutt's declaration that he will not be a candidate if Roosevelt wants a third term, wants to "tie him in" to the New Deal—make sure that the McNutt delegates will be within Roosevelt's sphere of influence. Its maximum meaning is that Roosevelt looks upon McNutt as a possible heir and wants to look him over at close range and try him out in a difficult job before making up his mind about McNutt's qualifications.

I am inclined to put the maximum meaning on the appointment, if it comes through. The post of Federal security administrator will demand first-rate administrative ability. But, more than that, it is a vital policy-making position. Out of this sector will come a large part of the domestic program of the Democratic Party for 1940. The man who holds this job has a unique chance to fuse social idealism and an economic program for the next several years. It is a severe test, which can break an ambitious man, or carry him to the head of the list of Presidential candidates.

Mexico And Silver

By Betty Kirk

Cardenas Faces His Severest Test

Mexico City.

MEXICO'S silver crisis caught the Nation completely off guard, stunning government officials, financiers and mining operators with the suddenness and severity of its shock. Yet in the brief time since the blow was struck a degree of composure has been restored and a political philosophy, in conformity with the entire Cardenas program, has been established to meet the critical situation.

That the situation is critical no one denies. It presents the severest test with which the Cardenas administration has been faced and it comes at a time when the internal political pot is seething with restlessness, rooted in the presidential succession. The political effects of the shock may prove in the end to be much more drastic and important than the economic effects, though the two are inevitably linked.

First consideration in any understanding of Mexico is the weakness—one might even say futility—of an economic yardstick for measuring national affairs and public reactions. Money has never yet been a primary factor in the life of a people who have a benevolent climate, simple desires naturally satisfied, and an oriental passivity when faced with conditions which would be disastrous to the industralized and highly keyed populations of the north. The Mexican still lives close to the soil and from it derives the capacity for absorbing shock, which capacity has been lost to the skyscraper civilizations.

It is upon this capacity that President Cardenas has relied while putting into effect his aggressive reforms. It is on this capacity that he is again relying, but whether it can stand up under both external and internal pressure is a question which remains to be answered. If it does not the United States, as well as Mexico, will be presented with a vital political problem.

THE SILVER crisis came at a time when the national economy was showing many signs of recovery from the effects of the governmental reforms and of the oil expropriation. Agriculture and cattle production were the best in several years and it is expected that Mexico will be able to feed herself this year, after several years of heavy food imports. Business transactions and bank deposits were increasing and the government income reveals a steady monthly rise since the first of the year. All oil produced from the expropriated foreign properties is being sold, both abroad and in an improved domestic market. Reserves in the government Bank of Mexico had increased by 12,000,000 pesos since last September, despite the flight of capital from the country after the oil expropriation.

The country was, accordingly, in a better position to withstand the shock than it was at the time of the oil expropriation, when both economically and agriculturally conditions were depressed. That the present crisis is much graver is indicated by employment figures for the two industries, for while oil gave work to 16,000 men located mainly in three states, mining employs 100,000 heads of families distributed throughout the republic.

MEXICO is the greatest silver-producing country in the world, and mining is its basic industry. Before the oil expropriation mining paid 10 per cent of all government revenues, and since the oil revenues have been eliminated the proportion has increased. Mining pays 17 per cent of the total gross revenues of the National Railways, and during the past year silver sales to the United States Government provided the major source of foreign exchange for the Mexican treasury. Forty per cent of all exports were metals.

Any blow at the mining industry hits at the very heart of the national economy, as such figures prove. It also strikes at profitable American interests here and at United States trade, sustained in a large part by Mexican government purchases, made possible by the silver sales. For agricultural machinery alone the Cardenas government spent $100,000,000 (dollars) between 1934 and 1937 in the United States.

EIGHTY per cent of the Mexican mining industry is owned by United States capital and in 1937 the industry spent $30,000,000 in the United States for new equipment. In 1937 Mexico ranked as the fourth best United States export market, and in 1938, despite the growth of barter deals, 70 per cent of all imports here were from the United States. The silver crisis, accordingly, is a double-edged sword, cutting deep into the stability both of the Mexican economy and the United States export market and foreign investments.

First action taken here to meet the situation was the withdrawal of the Bank of Mexico from the foreign exchange market, to protect its dollar reserves. The second was a reassuring interview given by Minister of Finance Eduardo Suarez in which he admitted that "We have very serious difficulties to meet," but that the same calm would be exercised in meeting them as governed the panic after the oil expropriation.

A long-range program will be necessary to adapt the country to the new conditions and this is now being studied. Whatever its machinery may be, a clear path of economic nationalism is indicated, with probable inflation, attempted self-sufficiency and reduction of imports. Growth of barter deals, due to a lack of exchange, is also a logical development. The masses will be asked to pull in their belts a bit tighter and they will do so without a murmur unless aroused to rebellion by political opponents making capital of the Cardenas dilemma.

THE KEY to the mass reaction will probably be found in the actions of the 100,000 miners, faced with loss or curtailment of work. If this group holds up under the pressure of the next few months, stability may again be found. If it rejects the government's requests for co-operation and calm, a powder keg will be at hand for the manipulation of political demagogues. Not only the maintenance of the Cardenas government but of the public peace as well will then hang in the balance.

Present confusion of the political scene prevents final analysis, but a strong suspicion exists that the presidential election may not be fought out on purely national lines. The increase of Franco sentiment here, with an accompanying extension of totalitarian influence, forecasts the injection of international issues into Mexico's domestic affairs. Should this movement strengthen, as a result of the silver crisis, all economic consequences may be overshadowed by political ones to which the United States Government cannot remain indifferent.

Seen in a purely domestic light, the most surprising result of the silver issue has been to support the government's political philosophy of "Mexico for the Mexicans."

By severing the dependence of Mexico upon the United States for its silver market, it has fed the passionate flame of "economic independence" for which the country has been clamoring for the last five years. By its own action Mexico canceled the control of United States and British companies over its oil, but it has taken the action of the American Congress to break the bonds of Mexico's silver subservience.

This fact is being noted and praised by both government supporters and opponents and may furnish the necessary capital for a new wave of nationalism to bridge the present economic gap.

U. S. Continues 35-Cent Silver; London Price Up

The Treasury kept its foreign silver purchasing price yesterday at 35 cents an ounce.

The London price Monday was 33.84 cents an ounce, and the Treasury action on that day, which was believed intended to stabilize the world silver market, caused an overnight rise in the London price to 34.50 cents an ounce.

Meanwhile, Senator Townsend (Republican), of Delaware, said in a statement that "why this country should pay more for silver than the sellers of the metal are clearly willing to take for it is a puzzle to me and many other people.

"An even greater puzzle is why this Government buys any foreign silver at all, since the Treasury's daily statement for July 7 shows . . . an idle stock of 1,135,000,000 ounces of silver. . . . The silver purchase act must be repealed."

The Once Over

By H. I. Phillips

The New Partner

John Bull—Who is that big fellow over there hogging our fireplace?

France—That's Russia. He's joined our group, you know.

John Bull—So he has! I almost forgot. He's not very chummy.

France—He probably feels as strange as we do.

John Bull—I suppose I should do something to make him feel at home. I'll call him over. How do I address him?

France—Just call him "brother."

John Bull (wincing)—It's going to hurt awfully, but I suppose I must. I say there, brother!

(Russia does not answer.)

France—He doesn't seem to respond to the word.

John Bull (relieved)—Good! Then won't have to stand for him calling me brother either. I'll try calling him "comrade." Hello there, comrade!

Russia—(smiling and coming over warmly)—Ah! I thought I was alone.

John Bull (to himself)—I wish you weren't mistaken.

Russia—Think of it! All three of us under the same roof, just as I said we would be some day.

John Bull—Must you rub it in?

Russia—Three comrades, all for one and one for all. I admit it surprises me a little.

France—If it surprises you, imagine what it does to us!

Russia—Well, let's order a round of vodka and celebrate this union.

John Bull—Now really . . .

France—Hush! We'd better take it if it kills us.

John Bull—Couldn't I have a whisky and soda?

France—And would it be all right if I took cognac?

Russia—Nonsense! We've got to have unity. Suppose I shake you up an Axis Wallop.

John Bull—What's that?

Russia—We each pour our national drink into one shaker and make a cocktail.

John Bull (warily)—What will it do to us?

Russia—You'll find out!

(Russia shakes up the drink and passes it around.)

John Bull (choking on it)—It burns all the way down.

France—It's liquid fire!

Russia—It's delicious. And very mild! You boys just can't take it.

John Bull (mournfully)—I have a feeling we'll have to.

Russia—(taking another swig)—Well, let's start fighting. Where is he?

John Bull—Who?

Russia—Anybody. I'm not particular. I'll fight anybody as long as I know I can depend on you boys.

France (anxiously)—Don't get this wrong. We'll fight anybody as long as we know we can depend on you!

Russia (taking another drink and doing a Russian dance on a table—C'mon, let's put some pep into this party. It's too damned formal and stiff.

John Bull (to France)—I suppose we might as well humor him, but I hate that kind of a dance.

Russia (abruptly)—Comrades, you will have to excuse me a little while. I just remembered I have a few things to do. A couple of purges, some mass executions and some propaganda programs. You don't mind letting me go?

John Bull—Not at all.

Russia (in the doorway)—I'll be right back.

John Bull and France (collapsing)—Heaven forbid!

Loco Advertisement

"For Sale—North Wales, 234 N. Main, fine old brick home, 64 trains daily, 3 rooms, laundry, 2 porches first floor. Carl Jones, Youngstown, Ohio."—Philadelphia Inquirer.

Junior's miniature railroad set has been carried too far.

Add similes: As ignored as a brother of the quintuplets.

Entire Store Delightfully Air Conditioned

Sale of STRAW HATS

Sailors . . . Panamas . . . Fancy Braids

Refresh your summer headgear with a new, smart hat from our regular stocks and at the same time take advantage of the savings shown below. Every straw hat in the house is included in this Sale. Sizes are 6¾ to 7⅝.

$4 & $5 Sailor Straws.....$2.85
$5 Fancy Braid Hats..... 3.45
$10 Ecuadorian Panamas..... 7.50
$25 Ecuadorian Montecristi Hats....13.85
Smart, New British Hemp Hats.....2.95

LEWIS & THOS. SALTZ Inc.
1409 G STREET N.W.
DISTRICT 3822
NOT CONNECTED WITH SALTZ BROS. INC.

H. Jelleff's

"X" Marks the Print!

One of Summer's frostiest rayon sheers in slate blue or navy, crossed and double-crossed with little white X's! Beautiful flat shirring detail on fitted jacket and neckline of plainly gored frock make it an unusually distinctive costume and a "well-worth-coming-for" value at $19.95. Misses' sizes.

Gown Salon, Second Floor.

Nelson B. Bell About the Showshops

'They All Come Out' Is Tribute to Justice Dept.

Combines High Excitement and Rehabilitation; A Little More About One Jimmie Stewart; The Roadside Puts on a Song—and How!

COMBINING ALL of the thrills and excitement of gangsterism, bank robberies, interstate bandit pursuits and vicious gun battles with the corrective processes that are brought to bear upon the lives of the offenders against the law, once they are behind prison bars—and that is where most of them eventually land—"They All Come Out" takes a unique place among current film releases. Made with the co-operation of the United States Department of Justice and its Federal Bureau of Prisons, this Metro-Goldwyn-Mayer subject emphasizes the work of rehabilitation that is constantly being pursued in the country's penal institutions. The prison scenes are said to be actual, even down to the views on "The Rock" at Alcatraz. They seemed to be at yesterday's preview.

BELL

The story has been cleverly contrived. It is initiated by a conversation between former Attorney General Homer S. Cummings and James V. Bennett, director of the Federal Bureau of Prisons, in which the view is expressed that the remedial work done behind the stone walls is too little known. To demonstrate precisely what goes on, they choose the case of the "Reno" Madigan gang.

Clyde "Reno" Madigan is a pretty tough egg—or should it be yegg? He has his tight little band of hoodlums, including a girl and, shortly after the story gets under way, one Joe Cameron, a young man of decent instincts, who is merely down on his luck and hungry. Stories of vast sums of "easy money" make him an easy victim to the gang's blandishments. Besides that, he is an expert at the wheel of a car. So out they go to crack a few cribs, as we say in the best "mobs." They crack so many so successfully that the FBI boys, as well as the local gendarmeries, are soon at their heels. Since they are working in the South, the Atlanta Penitentiary is their next stop.

From this point on, the story divides itself into two interests—the first centers in the boy and girl, who, resentful at first, finally comprehend the value of what is being done for them by the authorities; the second, in "Reno," an old jailbird, who rebels at every turn, plans jailbreaks and in time succeeds in graduating to "The Rock."

Is First of Its Kind

There is sustained tension and high entertainment—strictly on the side of melodrama—in every ramification of the plot. For once, a mild dash of propaganda does not diminish the dramatic forcefulness of the film. Perhaps that is because this is the first time precisely this story has been brought to the screen.

It has been filmed with typical M.-G.-M. competence and thoroughness.

There are no "big" names in the cast of this picture, but there are an energetic group of young players who give a fine account of themselves. They are led by Rita Johnson—in the sort of role one instinctively associates with Claire Trevor—Tom Neal and Bernard Nedell. All do their chores exceedingly well. Mr. Nedell, especially, deserves credit for a high-pressure performance as one of the most ominous thugs we have met recently.

The "tag-line" of the picture is spoken by former Attorney General Cummings, who says, in effect, "So that is what we are trying to do, help these people, because, in time, 'They All Come Out.'" Now is the title clear?

What we said in the paragraph of yesterday's review that had to be snipped off for lack of space was that the overwhelming hit of the Roadside's production of "The Fatal Brand," which opened a two-week run Monday night, is the entr'acte number, "Cast Aside," sung by Betty Gray, Natalie Core, Theodore Tiller 2d, and Milton Freedman. This may not be quite as good as the quartet from "Rigoletto," but it comes close, what with the gestures and all!

So it seems to be about time we get around to saying something concerning the present condition of servitude of James Stewart, one of the better of the screen's young actors.

Mr. Stewart dropped out of the sky late Sunday evening and immediately was pounced upon by that high-strung, Southern gentleman, Sam Galanty, Eastern division manager for Columbia Pictures—Mr. Stewart is currently working in a Columbia picture—and a few members of the press. Mr. Stewart, in a moment of inadvertence, permitted himself to be herded into the rooms of the Variety Club, in the Willard, and graciously submitted to all the silly questions those surrounding him could think up on such short notice. And he must have liked it, because on Monday afternoon at 5 o'clock he was guest of honor at another round-table cocktail huddle in the same place.

Not Like an Actor

Jimmie Stewart is less like an actor than any actor this desk has ever met in decades of meeting actors. Unaffected to the point almost of shyness, this tall and talented young man would rather talk about anything else than himself. I couldn't even interest him in being a fellow-Hoosier, although Mr. Stewart was born in Indiana. The Indiana where he was born, however, happens to be a town in Pennsylvania.

He is here, of course, making a few final shots for Frank Capra's new production of "Mr. Smith Goes to Washington," in which he is co-featured with Jean Arthur, just as was the case in "You Can't take It With You." This is the first visit Jimmie has made to Washington since he was 11 years old and passed through the Capital on his way to Columbia, S. C., to see his father before he sailed overseas in the Great War. He thinks the town has changed a bit since then, as he remembers it.

Vacation May Go Flooey!

Having appeared in ten pictures in a row, Mr. Stewart is supposed to be on vacation from the studio. Presumably he made the scenes yesterday that overcast skies prevented on Monday. That means he will be getting out of here tomorrow or next day, headed for New York and the World's Fair. Then he hopes to make a boat trip—what boat trip, he doesn't particularly care so long as it is on a boat—possibly returning to the West Coast through the Panama Canal. That may all be upset by his having been cast in another picture—of which he hadn't heard a word on Monday, although some of the Eastern papers had.

Jimmie Stewart is the entire cast of the scenes being shot here, following the completion of the rest of "Mr. Smith"—600,000 feet of it—in Hollywood. Director Black, Capra's chief assistant, is in charge of the camera crew that has been focussing on Mr. Stewart and the Lincoln Memorial.

Jimmie Stewart is a boyish looking fellow and extremely pleasant to meet. It would be nice to have him around longer—nice, probably, for everybody but him. He must get awfully tired of those questions.

Credit-Where-Credit-Is-Due Note

Thanks, Mr. Weather Man, yesterday was more like it.

The Two Who Went Straight

RITA JOHNSON AND TOM NEAL

two of the principals in "They All Come Out," a melodrama of crime and the United States prison system, which comes to the screen at Loew's Capitol Theater for the week beginning Friday. Bernard Nedell and Edward Gargan also are conspicuously cast in this Metro-Goldwyn-Mayer picture, dedicated to the Department of Justice

The New Yorker

By Leonard Lyons

New York, July 11.

". . . so all you have to do is decide where we'll go—because the bags are all packed . . . What, dear? . . . Yes, it would be niee to see Paris again . . . But Europe is out . . . Well, it's out beause the traveling bags are full—and there's no room for gas masks."

11 P. M.: "Joe Jacobs, Tony Galento's manager, will be married within a few days—as a result of his fight at the Stork Club," a sports official reveals at the Cotton Club. "The newspaper photos of that fight showed Joe with another girl. His true love, Connie Drake, was displeased at this—and so Joe and Connie will be married and will honeymoon at Niagara Falls." . . . "I spoke to Eduard Benes, who's sailing for Europe on the 12th," a reporter informs at Sardi's. "He doesn't expect to return to America because he feels that war will break out in Europe, and when it does he'll declare the Czecho-Slovakian Republic reconstituted."

12 P. M.: "Marquis Childs will collaborate with Clare Boothe on a play," a producer reports at the Paradise. "It will deal with fascism and will be set in a mythical European country." "Fred Storm, the veteran U. P. correspondent at the White House, will quit his job shortly," a Washington executive declares at Colbert's, "Jimmy Roosevelt is hiring him to take over the Goldwyn publicity setup." . . . "So Harry Richman took me up in his plane, from Miami to Palm Beach." Joe Schenck tells Constance Bennett at the Intl. Casino. "I never had flown a plane before—but Harry made me take the controls and showed me how easy it is to fly."

1 A. M.: "John Montague, the mystery man golfer, played at the Bayside links with the pro on Saturday," an observer states at Moore's. "He shot the first nine holes in 31—and the score included one ball out-of-bounds." . . . "As if things weren't tough enough," the proprietor of a W. 52nd St. cafe laments, "my cashier just disappeared with two days' receipts—$1,500." . . . "Jeff Dickson, the European sports promoter who married Billy Mastbaum this week-end, helped 24 Spaniards get into France," Joe E. Lewis relates at the Riviera. "Although their weights ranged from 108 to 265 pounds, and their ages from 18 to 55, Dickson got them across the border by exhibiting signed contracts for each one of them to appear in Paris to fight Dickson's fighter, Marcel Thil."

2 A. M.: "Pay no attention to those fights you read about between ball players," Harry Danning assures at the Tavern. "They soldom throw punches—because one broken hand might mean the finish of their career." . . . "The name of Sol. Gen. Henry Epstein has been submitted to the Governor, by one Tammany leader, for the job vacated by Judge Lauer," a politician declares at Tony's. "His only handicap is that he's the son-in-law of Max Steuer—who already has two members of his family on the bench."

3 A. M.: "Jmmy, who is Morton Downey's British valet, saw the King and Queen during their visit here," an agent informs at the Swing Club. "Downey asked Jimmy about their Majesties, and Jimmy said: "We like him very much over there, but Elizabeth isn't popular. She puts on airs. She thinks she's somebody!"

"I have no backers interested in my new Scandals," George White asserts at the Stork Club. "Just as in all my shows, I put up all the money myself." . . . "J. Burgi Contner & Roman Rebush, who produced 'Green Fields,' are all set to start shooting on a new Yiddish movie," a film producer informs at Leon & Eddie's, "but they have no leading lady. They're looking for one with some film experience."

5 A. M.: "I had a long talk with Dr. Juan Negrin, ex-premier of Spain, while he was here last week," an editor reports at the Famous Door. "He read that Britain was sending 62 planes to Paris, and said: 'If they had been willing to sell us, for cash, half that many planes in 1936, they wouldn't have to be doing this today."

6 A. M.: ". . . and this is a fine time to tell me that you bought all those Wall St. stocks last year . . . Which ones? . . . They're terrible stocks . . . You don't know it, dear—but you're in the wallpaper business."

The Mayor of Studio City Does a Column

'Woo-Woo' Herbert Breaks Down and Writes Some Sense

By Hugh Herbert.

Written for United Press.

Studio City, Calif., July 11.—Dear Fred Othman: I want you to know I am very happy to take a crack at writing your column—and so—

I am the mayor of Studio City situated in the beautiful San Fernando Valley between the Santa Monica Mountains and the San Gabriel Mountains, a green fertile valley actually recovered by man. A long time ago, it was a vast desert with sand and gravel, which must have at one time been the bottom of the sea. Now, it is covered with farms and alfalfa ranches, getting as much as four crops a year, some as high as 6 feet, also large orange and lemon groves.

Well enough of that—you'll think I'm in the real estate business and I'm trying to sell you something. I'm not in that business, but besides being mayor, I am president of the Chamber of Commerce, a member of the advisory board of the Studio City Bank, member of Rotary, an honorary editor of the Studio City News—a little paper which less than two years ago had a circulation of 500. We now boast of over 30,000, believe it or not. I write a column for it weekly. Incidentally, I do a little movie work on the side, at present for Walter Wanger Studio in "Eternally Yours."

A Sample Column

Here's a sample of type of column I write:

I've often wondered, when medals and testimonials are given out, why the fellow who thought of the white lines in the highways doesn't get some sort of medal. I know he gets the blessings of thousands including mine.

I am very much against the double truck—the large truck with the trailer which hauls lumber and building material and oils. These trucks are a menace to safety, often are about 40 feet in length and hard to pass. And, besides, they are run by one man and if a law could be passed stopping them, it would give work to a hundred thousand men.

I suppose you have heard, like everyone else, about the "wild" parties in Hollywood. I have been here 12 years and have attended hundreds of parties—so-called "wild parties"—and I must admit I have yet to see anything "wild" about them. They are, if anything, more childish than most kid parties.

Stars' Simple Pleasures

Just because a person becomes a star, does not change his nature, especially when it comes to having fun. I've seen the biggest of them all at parties, having a helluva time with table tennis or bowling on the green—even pitching horseshoes, or pennies.

Jimmie Gleason and Lucille, his wife, have parties at which about two or three hundred attend. There is plenty to drink. Here everyone has all kinds of simple fun and a swell time.

I have a lot of peculiar experiences in my spot in this life. I have a chance to meet all kinds of people and many people ask my poor wife if I am really cuckoo around the house and if I run around clapping my hands and saying "woo-woo." "Heaven forbid," she always says (I hope).

Was waiting for my car to get me out at Universal Studio the other day. A woman walked past me and looked at me rather queerly. Then she came back and took another look. Finally she walked up to me and said, "Pardon me, but are you Hugh Herbert?" And I said, "Yes." She looked at me again and said, "Oh, my God—."

Louella O. Parsons

Close-Ups and Long-Shots Of the Motion Picture Scene

By International News Service.

Hollywood, July 11.—A far cry from the earthiness of "February Hill' to the delicate fantasy of "The Enchanted Cottage." Yet, Pandro Berman will produce both of them, with Ginger Rogers as the star. Probably, Pan's method of trying to keep Ginger from being typed as a dancer. "The Enchanted Cottage," made as long ago as 1923 by the old Inspiration Pictures Co., starred May McAvoy and Richard Barthelmess and it was considered a great movie triumph in its day.

LOUELLA PARSONS

I am surprised that it hasn't reached the talkie stage ere this, but, I am told, it was tied up in the estate of the author, Sir Arthur Wing Pinero, and it was only last week that Pandro succeeded in buying the rights. The price paid was in the neighborhood of $25,000 and that isn't too much in this day and age, when the dearth of worthwhile screen vehicles is adding gray hairs to producers' heads.

Director William Keighley, who, with his bride, Genevieve Tobin, has toured the Orient and Europe for three and a half months, returned today with a wealth of information. Most interesting of all is his belief that India is a valuable picture market and that China will eventually win the war from Japan. He says the bombing of Chinese cities by the Japanese did more to solidify the nation than even the efforts of their generals. In Singapore, "Yes, My Darling Daughter" was previewed and he and Genevieve were guests of honor. The first motion picture people to visit China since the outbreak of the war, they were given a royal welcome. China, at this time, has no money, but Keighley believes it will be a future film market, well worth cultivating. Errol Flynn, in costume, is the most popular actor in the Far East. Shots were taken in Malay for research on "The White Rajah," which Keighley may do later with Errol.

The most unhappy man in Hollywood for a few days was Basil Rathbone, who wanted to play the Chief High Justice in "The Hunchback of Notre Dame" more than he ever wanted to play any part. He said he had never signed any contract with Universal, but that he had promised to do "Rio," providing the script was satisfactory. Universal had already sold the picture with Rathbone and Sigrid Gurie to the exhibitors and, if Basil had stepped out, it would have meant a terrific loss. Cliff Work, who is a diplomat, appealed to Rathbone on that basis, never mentioning a lawsuit. So, rather than put the film company in the middle, he agreed to forget the RKO offer. That's why Sir Cedric Hardwicke was put into Rathbone's role.

Snapshots of Hollywood collected at random: Allan Jones may go to court to seek possession of his son by his first marriage for the two months permitted him; Constance Bennett sails on the Normandie for Paris tomorrow to obtain her divorce from the Marquis de la Falaise. When she returns she will wed Gilbert Roland; Broderick Crawford, devoted to Rita Johnson for so many months, is now concentrating on pretty Lucille La Sert, a newcomer to the movies; Frank Parker is back from New York and not married to Mitzi Green, as was rumored; Stewart Schulberg, son of Ben and Mrs. Ad Schulberg, planed in today, all grown up, after a year at school at Geneva; Lili Damita celebrated her birthday in Coronado with Errol Flynn, his family, Geraldine Spreckles and Johnny Myers; who was Olivia De Havilland's escort at the Cocoanut Grove Saturday night? Lots of parties there, with Louis B. Mayer hosting eight, Alan Hale, four, and Jackie Cooper with a very, very pretty girl.

Jane Wyman certainly made an entrance at Slapsy Maxie's when Ronald Reagan carried her in. A sprained ankle was the explanation; Doris Nolan and Gregory La Cava, with eyes only for each other, glimpsed at the Cafe La Maze; Mae Sunday hosted a dinner for Bebe Daniels and Ben Lyon and introduced the champion jitterbug dancers. Never saw anything like these kids, who have been the attraction at Marcel's; Queenie Smith and Edward Stevenson, the RKO style specialist, stepping at the ball; Rochelle Hudson is said to be considering matrimony with a young film man, as soon as he is legally free; the Betty Warner-Milton Sperling wedding reception tomorrow night at the Beverly Wilshire is one of the season's important social events. The bridegroom, a Twentieth Century-Fox writer, was guest of honor at a stag party Saturday night; Sally Eilers leaves this week for three months of stock in Connecticut. She will be joined by Harry Joe Brown in the fall and, together, they will visit South America. That's all for today. See you tomorrow!

In Hollywood

With Hedda Hopper

Hollywood, Calif., July 11.—(I got Anna Neagle, who has just finished "Edith Cavell," to come to my rescue before she sailed for England and give me an off day.—H. H.)

By Anna Neagle.

"PINCH-HITTING" for a columnist is hardly in my line, but I'm going to take advantage of your offer to answer a question that has been popped at me hundreds of times since I came here to make "Edith Cavell."

The question is "How does your Elstree compare with Hollywood?" In other words how do British film-making methods differ from American?

First off, I'd like to dispel any illusion that the English film industry is playing at movie-making or seriously threatening your Hollywood product. We are doing in a small way what you are doing in a larger way. You are veterans while we are recruits who hope to be vets some day—when we've had your years of experience.

Your facilities for making pictures here overwhelm me. Our largest studio has seven floors (stages you call them); while one plant here in Hollywood has 25. At Elstree we never have more than three pictures going at once.

So you see while you have an industry which is your fourth largest, film-making in England ranks 400th, or thereabouts.

Time means everything to a British producer; not so here. Over there budgets and schedules are limited—money being derived from private sources. We made "Victoria the Great," in which I had the good fortune to star, for about $700,000. Filmed it within a month. It couldn't be done here, for less than a million nor under three months.

Before the war our theater-going public hardly knew or cared that America produced films. That picture's changed now. Not only are your stars enshrined in the hearts of our people—but your dress styles and speech are heard everywhere. Hollywood has become an integral part of everyday English life.

Especially do I like Hollywood's wardrobe departments and designers. In England we have to send up to London—an hour's ride—for tailors or dressmakers for our costumes. While these are smart and the best quality, often they won't photograph well, because London designers aren't film minded or experts.

Hollywood has a fetish for "shop talk." It's everywhere, high and low, whether one is on the set, at the commissary, driving along California's pretty roadways or dining late at the Trocadero or Brown Derby.

Naturally, we don't have that overseas. For there is no movie colony or set. Players come down from London daily, enact their roles and return to their exclusive private lives by nightfall.

Realizing that "Nurse Edith Cavell," the story of the martyred World War nurse, is being produced directly for your vast market as well as for that of Great Britain and other countries, I've been undergoing what you might call "an Americanization."

My schedule provides that I see from five to 10 American films weekly—stories dealing with your family life, customs, psychology and philosophy.

Occasionally I steal away to the country where I practice driving on the righthand side of the thoroughfare. I wouldn't dare to tempt fate in traffic. We go to the left in England.

All in all, I'm extremely happy in Hollywood. It's a Great Adventure for me. Cheerio, Hedda.

"Pomander Walk" at the Sylvan

A perfumed and delicate impression of eighteenth century life was last evening's "Pomander Walk," at the Sylvan Theater. The Louis N. Parker play of almost three decades ago was performed by the Eckington-Roosevelt Players before an audience of nearly 4,000.

This fragile picture of life in a row of houses, along a quiet crescent, is a through-the-looking glass "Tortilla Flat." It is as romantic as the John Steinbeck novel is realistic, but it is concerned with a group of people living in close proximity, all concerned with each other's business.

There is the retired admiral, the English widow, whose foreign marriage gave her a French name; the busy-body husband, with the invalid wife; the proud father, matchmaking for a promising son; the spinster, with her quirks; the young lady, with her parrot, and the pretty girl in love.

When one says that the most outstanding feature of last evening's performance was the remarkable setting, he does not refer to the unequaled locale of the Sylvan. That was as unsurpassed as usual. But the setting which did create the memorably charming highlight of the evening, as well as the mood of the play, was Harold Snyder's stage set. Far more ambitious than the general Sylvan stage setting, this represented Pomander Walk itself, a crescent-shaped row of houses in the English style, red brick with flower boxes and climbing vines and neat picket fences in front of each house. Altogether, that setting was a fine triumph for the backstage corps, Mr. Snyder in particular.

Before this setting and even from the second-story windows facing the walk, the Eckington-Roosevelt group told the story of a sailor's love for the daughter of the woman his father had wooed and jilted. Mary C. Sanders was the young French girl; her accent was lilting and her shyness delicately pointed. W. Raymond Wannall was the youthful lieutenant whose father wanted him to marry wealth, not cupid's candidate; Fred M. Horton the understanding Admiral Sir Peter and Rhodes K. Scherer, Baron Otford. All played satisfactorily. Ethel Morganston, Dorothy V. Parker, Elizabeth Horine, Sue Horton, Gertrude Crane and Adelaide and Peggy Kummer completed the distaff side of the cast, with John Pluchino, Walter W. Baumgartner, Ernest Earley, Willard Jones, Robert J. Simms and John M. Duncan in the lesser male roles.

A concert by the Capitol Forest, No. 104, Tall Cedars of Lebanon Band preceded the play, both of which were presented by the Community Center Department and the National Capital Parks. R. L. C.

Film Table

Palace—"Good-bye, Mr. Chips," at 11:35 a. m., 2:10, 4:40, 7:15 and 9:45 p. m.

Earle—"Daughters Courageous," at 11 a. m., 1:40, 4:20, 7 and 9:40 p. m. Stage shows at 12:55, 3:40, 6.20 and 9 p. m.

RKO-Keith's—"Clouds Over Europe," at 11:55 a. m., 1:55, 3:55, 5:55, 7:55 and 9:55 p. m.

Loew's Capitol—"Stronger Than Desire," at 11 a. m., 1:45, 4:30, 7:15 and 10 p. m. Stage show at 12:45, 3:30, 6:15 and 9 p. m.

Metropolitan—"Juarez," at 11:25 a. m., 2, 4:30, 7:05 and 9:35 p. m.

Columbia—"Invitation to Happiness," at 11:15 a. m., 1:20, 3:25, 5:35, 7:40 and 9:50 p. m.

Little—"Animal Crackers," at 11 a. m., 1:30, 3:55, 5:35, 7:35 and 9:40 p. m.

Trans-Lux—Newsreel and shorts at 10 and 11:15 a. m., 12:30, 1:45, 3, 4:15, 5:30, 6:45, 8, 9:15 and 10:45 p. m.

Mount Vernon (Auto Theater)—"Mr. Deeds Goes to Town," at 8 and 10:30 p. m.

Tivoli—"The Mikado," at 1:30, 3:35, 5:35, 7:40 and 9:45 p. m.

Ambassador—"Daughters Courageous," at 1, 3:05, 5:10, 7:20 and 9:25 p. m.

Uptown—"Rose of Washington Square," at 1:35, 3:35, 5:35, 7:30 and 9:30 p. m.

Calvert—"The Mikado," at 1:25, 3:30, 5:40, 7:45 and 9:50 p. m.

AMUSEMENTS

Loew's COOL CAPITOL — DOORS OPEN 10 A.M.
NOW "STRONGER than DESIRE"
WALTER PIDGEON VIRGINIA BRUCE
Stage "Slap Happiness" KIDDLERS ..others
FRIDAY Blistering drama of Alcatraz 'They All Come Out'
Rita JOHNSON • Tom NEAL Edward GARGAN
Stage 'Crazy Show of 1939' Starring MILT BRITTON and his band

Loew's COOL PALACE — DOORS OPEN 10:00
NOW "Never to be forgotten" Robert DONAT (who was shy until) Greer GARSON (made him bold)
"Goodbye Mr. Chips"
Next hit . . . You'll agree it's unusual! "On Borrowed Time" Lionel BARRYMORE Beulah BONDI

Loew's COOL COLUMBIA — DOORS OPEN 11 A.M.
NOW Irene DUNNE • Fred MacMURRAY
"Invitation to Happiness"
FRIDAY Excitement for young and old Tarzan Finds a Son Johnny Weissmuller Maureen O'Sullivan

RKO NOW KEITH'S 15¢ TO 6
Laurence OLIVIER
The new reigning star of SCREEN and STAGE—
'Clouds Over Europe'
RALPH RICHARDSON
Comedy Star of "The Citadel" VALERIE HOBSON
Added: A NEW MARCH OF TIME "THE MOVIES MARCH ON!" and Disney's "SEA SCOUTS"
Coming: "I STOLE A MILLION" with George Raft

AMUSEMENTS

SPECIAL STUNTS TONITE BY LITTLE JOE HART
FREE ADMISSION GLEN ECHO AMUSEMENT PARK
ALL AMUSEMENTS START AT ONE. SWIMMING FROM 9:30 A. M. TO 11:30 P. M.

OLNEY THEATRE
Olney-Ashton Route to Baltimore at Olney
TONIGHT and WEEK
MATS. THURS. & SAT.
KAREN MORLEY
Star of Stage and Screen in
"SUSAN and GOD"
Will more than repay a jaunt out to Olney.—Post.
Seats Tribby's, 615 15th St. NA. 8248
Nightly at 8:45, $1.67
Mats. Thurs. and Sat. at 2:45, $1.11

AMUSEMENTS

LAST 2 DAYS — Warner Bros. Healthfully Air-Cooled — 25¢ to 1 P.M.
EARLE
Last 2 Days
JOHN GARFIELD in Warner Bros.
DAUGHTERS COURAGEOUS
with the "FOUR DAUGHTERS"
PRISCILLA LANE - ROSEMARY LANE
LOLA LANE - GALE PAGE
on stage
Lake Placid ICE SHOW
Years Most Thrilling Novelty
Friday Jack Benny "Man About Town"
on stage Hollywood Bandwagon

Warner Bros. • Healthfully Air-Cooled
METROPOLITAN
Positively Last 2 Days
PAUL MUNI BETTE DAVIS
in Warner Bros. Greatest Film
"Juarez"
Coming Friday
Pat O'BRIEN - Wayne MORRIS
Joan BLONDELL
in Warner Bros. Comedy Riot
"KID FROM KOKOMO"
May Robson - Jane Wyman
25¢ to 5:30 p. m.

TONIGHT AT 8 P. M.
National Symphony Orchestra
SUNSET SYMPHONIES
On the Potomac—At the Watergate
HANS KINDLER, Conductor
Brahms—1st Symphony; Sibelius—Valse Triste; Weinberger—Polka & Fugue from Schwanda; Frescobaldi—Toccata; Handel—Largo; Schubert—Ballet Music; Schoenhert—Perpetuum Mobile.
Season Tickets—$2.50 to $5
Single Tickets—25c to $1
On Sale at Homer L. Kitt Music Store 1330 G St. N.W. NAtional 7333
C. C. Cappel, Manager

OPEN AIR THEATRE
ROUTE ONE RICHMOND HIGHWAY
RAIN
Joan Crawford • Walter Huston

4 MARX BROTHERS
ANIMAL CRACKERS
(First in 1930)
25¢ AIR CONDITIONED 25¢
TODAY SEE LITTLE

TRANS-LUX THEATRE
Chamberlain Warns
March Of Time
The Grand Prix
Disney Cartoon
SPECIALLY SELECTED SHORT SUBJECTS

AMUSEMENTS AMUSEMENTS

MISS WASHINGTON Contest!
? WHO WILL BE MISS WASHINGTON ?
She will be selected from 30 of the most beautiful and talented girls in the city on board the S. S. "City of Washington." Friday evening, July 14th
ONE NIGHT ONLY
SAILING TIME 8:30 P. M.
Tickets now on sale 75c, limited capacity.
MARSHALL HALL
Rides, Amusements, Athletic Field, Free Picnic Groves, First Class Restaurant, Refreshments. 400 Acres "Just for Fun."
FREE ADMISSION TO PARK
50¢ ROUND TRIP 50¢
Including Sundays and Holidays
Children Under 12 Half Rate
Leave Washington 10 A. M., 2 P. M., 5:30 P. M.
Kiddies' Days, every Monday & Friday. Children Under 12
10¢ ROUND TRIP 10¢
12 and Over and Adults—35¢
Good on 10 A. M. and 2 P. M. Trips Only
MOUNT VERNON
Leave Washington—10 A. M.—2 P. M.
1 Hour Each Way on the River
1½ Hour Stop at Mount Vernon
60¢ ROUND TRIP 60¢
Plus Popular Tax
Admission to Mount Vernon Grounds
Children Under 12, Half Rate
Washington's Finest, Most Modern Cruise Liner, "City of Washington", Capacity 1000 Passengers
MOONLIGHTS
Nightly (Except Mon.) 8:30 P.M.
FREE DANCING—McWilliams' Orch.
60¢ ROUND TRIP 60¢
Sundays-Holidays, Seventy-Five Cents
WILSON LINE
NA 2440 7TH ST WHARVES

Today's NEIGHBORHOOD Movies

WARNER BROS. THEATERS — For additional information phone theaters direct.

Theaters Having Matinees

AMBASSADOR 18th & Col. Rd. CO. 5595 Mat. 1
Healthfully Air-Conditioned
"Daughters Courageous" with John Garfield - Priscilla Lane - Rosemary Lane-Lola Lane-Gale Page. At 1, 3:05, 5:10, 7:20, 9:25. Newsreel.

BEVERLY 15th & E Sts. N.E. LI. 3300. Mat. 1:00 p. m.
Parking Space Available to Patrons.
Healthfully Air-Conditioned
Bing Crosby, Joan Blondell in "East Side of Heaven." At 1:30, 3:35, 5:30, 7:30, 9:30. Also short subject.

CALVERT 2324 Wis. Ave. N.W. WO. 2345. Mat. 1 P.M.
Parking Space Available to Patrons.
Healthfully Air-Conditioned
Kenny Baker-D'Oyly Carte Opera Co. in "The Mikado." At 1:25, 3:30, 5:40, 7:45, 9:50. Also Newsreel.

CENTRAL 425 9th St. N.W. Mat. 2841 Opens 11 A.M.
Healthfully Air-Conditioned
"Man Who Dared." At 11:05, 1:35, 4, 6:30, 8:55. Buck Jones in "Unmarried." At 12:05, 2:35, 5, 7:30, 9:55. Short subject.

KENNEDY Kennedy, near 4th N.W. RA. 6600. Mat. 1 P.M.
Healthfully Air-Conditioned
"Confessions of a Nazi Spy" with Edward G. Robinson. At 1:20, 3:20, 5:25, 7:25, 9:30. Cartoon-Newsreel.

PENN 650 Pa. Ave. S.E. LI. 2179. Mat. 1 P. M.
Healthfully Air-Conditioned
Tyrone Power, Alice Faye in "Rose of Washington Square." At 1:35, 3:40, 5:40, 7:40, 9:45. March of Time.

SHERIDAN Ga. & Sheridan N.W. RA. 2400. Mat. 1 P.M.
Mat. 12:45 P. M.
Healthfully Air-Conditioned
Bing Crosby-Joan Blondell in "East Side of Heaven." At 1:30, 3:30, 5:30, 7:35, 9:35. Cartoon-Newsreel.

SILVER Ga. Ave. & Colesville Pike Sligo. 5500. Mat. 1 P.M.
Parking Space Available to Patrons.
Healthfully Air-Conditioned
Cary Grant-Jean Arthur in "Only Angels Have Wings." At 1, 3:10, 5:15, 7:30, 9:40. Also Cartoon-News.

TIVOLI 14th & Park Rd. N.W. COL. 1800. Mat. 1 P. M.
Healthfully Air-Conditioned
Kenny Baker-D'Oyle Carte Co. in Gilbert and Sullivan's "The Mikado." At 1:30, 3:35, 5:35, 7:40, 9:45. Short.

UPTOWN Conn. Ave. & Newark WO. 5400 Mat 1 P.M.
Parking Space Available to Patrons.
Healthfully Air-Conditioned
Alice Faye-Tyrone Power in "Rose of Washington Square." At 1:35, 3:35, 5:35, 7:35, 9:40. Newsreel.

Theaters Having Eve. Performances

APOLLO 624 H St. N.E. LI. 3275
"Confessions of a Nazi Spy" with Edward G. Robinson. At 5:45, 7:45, 9:45. Also Cartoon.

AVALON 5612 Conn. Ave. N.W. WO. 2600
Healthfully Air-Conditioned
Bing Crosby-Joan Blondell in "East Side of Heaven." At 6:15, 8, 9:55.

AVE. GRAND 645 Pa. Ave. S.E. LI. 2406
Hedy Lamarr, Charles Boyer in "Algiers." At 6, 7:50, 9:40. Also Short.

COLONY 4935 Ga. Ave. N.W. GE. 6500
Healthfully Air-Conditioned.
Jeanette MacDonald-Lew Ayres in "Broadway Serenade." At 5:30, 7:30, 9:30.

HOME 1250 C St. N.E. AT. 5188
Walter Pidgeon, Virginia Bruce in "Society Lawyer." At 6:25, 8:05, 9:50

SAVOY 3650 14th St. N.W. COL. 4905
Deanna Durbin in "Three Smart Girls Grow Up." At 6:35, 8, 9:45.

SECO 8246 Ga. Ave., Silver Spring SH. 2340 Parking Space
Charles Boyer-Hedy LeMarr in "Algiers." At 6:15, 7:35, 9:55. Short.

TAKOMA 4th & Butternut Sts. GE. 4313. Parking Space
Fred Astaire, Ginger Rogers in "The Story of Vernon and Irene Castle." At 6, 8, 9:55. Also Short.

YORK Ga. Ave. & Quebec Pl. N.W. RA. 4400
Brought Back by Popular Demand. Wallace Beery, Jackie Cooper in "The Champ." At 6:15, 8, 9:45. Short.

ACADEMY Of Perfect Sound Photoplay 8th at G S.E.
William Powell and Ginger Rogers in "STAR OF MIDNIGHT." Also "LITTLE ORPHAN ANNIE," starring Ann Gillis.

ATLAS 1331 H St. N.E. AT. 2300 Scientifically Air-Cooled
Double Feature Program—Mat. at 1 P. M.
Lee Tracy—Virginia Weidler in "FIXER DUGAN"
Peter Lorre—Jean Hersholt in "MR. MOTO IN DANGER ISLAND"

CIRCLE Home of "Microphonic Sound" Penn. Ave. at 21st N.W.
Bing Crosby, Joan Blondell, Mischa Auer in "EAST SIDE OF HEAVEN."

CONGRESS 2931 Nichols Ave. S.E. Air-Conditioned
"WUTHERING HEIGHTS," with Merle Oberon. At 5:15, 7:15, 9:15.

FAIRLAWN ANACOSTIA, D. C.
"JESSE JAMES" at 5:15, 7:15, 9:15

PRINCESS 1119 H St. N.E.—LI. 2600 Healthfully Air-Conditioned
Fredric March and Claudette Colbert in Cecil B. DeMille's "SIGN OF THE CROSS." Also on the same program . . . the tallest big star . . . the biggest little star . . . the prettiest blond star all together, Gary Cooper, Shirley Temple, Carole Lombard in "NOW AND FOREVER."

STANTON 6th and O Sts. N.E. Finest Sound Equipment
"BOY TROUBLE," with Charles Ruggles, Mary Boland and Donald O'Conner. Also "HOMICIDE BUREAU," with Bruce Cabot and Rita Hayworth.

STATE-BETHESDA 6970 Wis. Ave. Bethesda, Md.
"CHARLIE CHAN IN RENO." Jack Holt, "TRAPPED IN THE SKY."

FALLS CHURCH, VA.
STATE — No Parking Worries — Power, Faye, Jolson—"ROSE OF WASHINGTON SQUARE"
LEE — Richard Dix in "MAN OF CONQUEST."

ARLINGTON, VA.
WILSON 1730 Wilson Blvd. Opp. Colonial Village
Cary Grant-Jean Arthur, "ONLY ANGELS HAVE WINGS."

ASHTON 2106 Wilson Blvd. Phone OXford 1139
F. Astaire & G. Rogers in "THE STORY OF VERNON AND IRENE CASTLE."

BERNHEIMER'S THEATERS

JESSE THEATER 18th & Irving Sts. N.E.
Modern Air Conditioned.
"DARK VICTORY,"
Bette Davis, George Brent.

SYLVAN First and R. I. Ave. N.W.
Modern Air Conditioned.
"WUTHERING HEIGHTS."
Merle Oberon, Laurence Olivier.

PALM THEATER DEL RAY, VA.
"TAIL SPIN,"
Alice Faye-Charles Farrell.

NEWTON 12th and Newton Sts. N.E.
Modern Air Conditioning
"THE HARDYS RIDE HIGH"
Lewis Stone, Mickey Rooney
Matinee at 1 P. M.

BORO Bethesda, Md. Scientifically Air-Conditioned
15 Min. from Downtown Washington
Free Parking—Air-Conditioned.
Double Feature
"LITTLE TOUGH GUYS" in "Code of the Streets." Sally Eilers in "THEY MADE ME A SPY."

RICHMOND Alexandria, Va. Today-Tomor.
MacDonald-Eddy, "ROSE MARIE."

REED Alexandria, Va. Today
"ROSE OF WASHINGTON SQUARE"
Free Parking Space—200 Cars

Your Figure Madame!

—By Ida Jean Kain.

It's Time to Watch Diet if Your Dress Size Goes Up

GOING from a size 18 to a 20 is almost more than a woman can bear. You don't mind too much when you inadvertently pick up a few pounds and have to let out a seam here and a tuck there. But there is something irrevocable about changing to a whole size larger dress.

"Why," you protest to the salesgirl, "this is ridiculous! I've never worn anything larger than an 18—I could really wear a 16! I can't have gained that much! These sizes must be marked wrong!"

And if the salesgirl is tactful she will promptly agree with you. She may even infer that, due to the changes in styles, what used to be an 18 is now a 20, but that you needn't worry, because you have a very nice figure.

May Not Be Poundage

One reason you are apt to be so outraged over this graduation to a larger size is that you may not actually have gained enough weight to justify the increase in dimensions. But your figure can change without the addition of any weight, and it does when you fail to take any exercise—a temptation in the summer. First you get soft, then you spread, and there you are!

To be on the safe and svelte side, keep a bimonthly record of your measurements. When you see your measurements right down there in black and white, you won't let yourself get any larger. You may find yourself seriously interested in getting your figure down a bit.

Your pivotal measurements are the waist, bust and hips. But measurements, like weight, depend a great deal on your structure and the chest circumference is the key to that—take it first, passing the tape around under the arms and above the bust. The bust measurement is taken by circling the tape around the back and across the center of the breasts. The difference between these two measurements is usually less in the stocky figure with the wide rib cage than in the slender figure with a narrow rib cage. The main factor in a beautiful contour is a musculature strong enough to hold the bust in a firm, high position. For the record, however, the bust may measure from 1 to 3 inches more than the chest and be lovely.

Waist Should Be Less

The waist should be from 7 to 10 inches smaller than the bust circumference. Eight inches less is perfect for the short girl, and 9 inches less is ideal for the tall girl. The hips may exceed the bust by 1 to 3 inches.

SUMMER SLIMMING MENU

BREAKFAST	CALORIES
Orange juice, ½ glass	50
Wholewheat toast, 2 slices	150
Butter, 1 pat, ¾" thick	50
Coffee, clear	
	250
10:30 A. M.	
Glass skim milk	80
LUNCHEON	
Tomato bouillon, 1 cup	50
Lettuce and sliced cucumber on thinly buttered bread, 2 slices, with Reducer's Mayonnaise	200
Deviled egg, 2 halves	100
	350
DINNER	
Breaded veal cutlet	295
String beans	15
Carrots, ¾ cup, cubed	45
Butter	50
Watermelon, 1 slice, ¾" thick and "6" diameter	100
	495
TOTAL CALORIES FOR DAY,	1,175.

Introduction to Mother Nature

Wee tots at the National Child's Research Center learn a few facts about nature. Miss Mary Baker, teacher (at center), explains the marking on several types of leaves to Robert Warfield, 20 months (left); Jim Babcock, 3 years (center), and Kit McMurdie, 5 years (right)

Hot Rolls, First Aid to Success Of Meal, Says Home Economist

By Martha Ellyn,
The Post Food Editor.

Favorite recipes of leading home economists of Washington will be eatured daily in the Homemaker.

ELINOR LEE, food guest editor today, gives her favorite recipe to Post readers. As director of home economics, Station WJSV, Columbia Broadcasting System, Mrs. Lee is known to many through her homemakers' programs. A native of West Virginia, she was graduated in home economics from Beaver College, Jenkintown, Pa. She organized the home economics department in the high school of Shepherdstown, W. Va. Later she studied dietetics at the Church, Home and Infirmary Hospital, Baltimore, and served as a dietician in that institution. She was also former home economist for the Potomac Light & Power Co., Martinsburg, W. Va.; the Virginia Public Service Co., Alexandria, and the Westinghouse Electric and Manufacturing Co., coming to WJSV almost two years ago. She is on the program committee of the Soroptomist Club and Home Economics Women in Business.

ELINOR LEE

When asked for her favorite recipe, Mrs. Lee said, "I am very fond of any and all good food. To decide just what is my favorite recipe is a problem. However, I feel that nothing is so indispensable to every meal as bread and nothing so tempting as hot rolls. I keep dough for rolls in my refrigerator constantly so as to have them whenever I want them, which is at least once a day.

Here is Mrs. Lee's recipe:

Raised Rolls

Combine 1 cup scalded milk, 1 cup boiling water, 4 tablespoons sugar, 1 tablespoon salt and 4 tablespoons butter and cool until lukewarm. Dissolve 2 yeast cakes in 2 tablespoons lukewarm water and add 1 teaspoon sugar. Stir into first mixture when it is lukewarm. Add 2 well-beaten eggs and blend well. Add 4 cups flour and beat well. If using a mixer, beat 3 minutes at medium speed. Add 3 more cups of flour and beat at high speed until well blended. Add remaining flour and stir in with a spoon. The dough is then ready to make into rolls, or store in refrigerator for use later. To make into rolls, place dough on floured board, knead until elastic and easily handled, shape into rolls and let rise in a warm place (80 degrees) until double in bulk. Bake in hot oven, 425 degrees, 12 to 15 minutes. This is the quick method. For rolls with finer texture, the dough should be allowed to rise in the bowl until double in bulk. Then kneaded thoroughly again to break up carbon dioxide, and to distribute the gas. Next shape into rolls and let rise to double in bulk, when they are ready to be baked.

Refrigerator Rolls

Place dough in a greased bowl; brush surface with melted butter; cover tightly and store in refrigerator. The dough will keep several days and may be kept a week if constant temperature between 45 and 50 degrees is maintained. It may also be used as a foundation for many varieties of raised breads such as: Pecan Rolls, Coffee Cake, Apple Cake, Cocoanut, Cinnamon, Rum, Swedish and Orange Marmalade Buns.

(Thursday—Miss Marjorie Black will give her favorite recipe.)

Keep Children Busy, Expert Tells Parents

Miss Erwin Advises Plants and Animals to Interest Youngsters

By Genevieve Reynolds

ACCUSTOMED to the planned activities of kindergarten, grade or nursery schools, children are now on a holiday with plenty of energy for doing things. Yet, they have no set routine. How can mothers keep their tots occupied during the summer?

When this question was put to Miss Doris Erwin, assistant director of the National Child Research Center, she promptly replied, "teach them about nature; introduce them to the sciences, improve their artistic ability and, if possible, give them a plot of land to plant and to tend."

Miss Erwin knows whereof she speaks, for this plan keeps the tiny ones happily entertained at the nursery school.

"Whenever, possible," said Miss Erwin, "keep the children out of doors to play. Point out the various trees, flowers, shrubs. Repeat the names over and over until the child can identify the tree or flower by the bark, leaves, shape or size. Soon the child will discover new leaves or flowers and bring them to you with a multitude of questions. Answer these questions simply and patiently. For this will not only stimulate interest but increase the powers of observation.

Goldfish Helps

"A goldfish in a pond or bowl will provide ample material for a few introductory lessons in science. For example, when the little ones ask why you put weeds in the pond or bowl, you can tell them it makes oxygen which is a form of air necessary for fish to breathe."

The explanation of what makes a shadow is another simplified lesson in science, suggested by Miss Erwin. Shadows interest a child, and they will watch their shadows, she explained. "It could be demonstrated that inanimate objects such as trees, wagons, houses and automobiles also make shadows and that they are big or little, depending upon the time of day and the position of the sun in the sky.

"Growing things stimulate interest in even the smallest child. They love to watch the change in different plants from day to day. This interest should be encouraged and not stifled. A worm found while digging in the sand furnishes material for a lesson in zoology. And, although children are cooped up in tiny city apartments with no yards, parents should keep some sort of growing plant for the child to observe."

Plants Are Listed

Plants suggested by Miss Erwin for indoor cultivation are: Potatoes, carrots, corn kernels or bird seed. A sweet potato placed in a jar of water, she explains, will sprout roots, vines and shoots. And, by sprinkling bird seed on a damp sponge and keeping it moist, a variety of plants such as wheat, oats and numerous weeds will grow on the sponge. These, she said, should be explained to the child.

"If at all possible," she said, "provide the child with a small plot of ground and let him cultivate it. Show him how to plant in rows, hills or sow wheat. Give him a few seeds at a time to drop in the ground. While preparing the soil and planting, explain what grows best in each type of land.

"Of course," she continued, "you must always keep the words simple enough for them to understand.

She cautioned against trying to teach very small children the long scientific names of plants and animals. When the children tire of nature or the sciences, give them clay with which to mold various figures. Or give them a small saw, hammer, nails, a board, box or something else to cut and drive nails into, she advises.

Stringing of beads, painting clothes pegs and boxes, or drawing houses, animals, trees or people are other devices for keeping children busy during the hot days which Miss Erwin suggested.

Mary Haworth's Mail

Appalled by Prospect of Empty Years Ahead, Spinster of 60 Asks How to Fill Her Days

DEAR MARY HAWORTH: My life has been spent in the care of relatives, near and distant—nieces, nephews, brothers, sisters and aged parents, so that I have never had time to think of or plan for myself. Unfortunately, my nearest relatives have all passed away, so that I find myself, at 60, utterly alone in the world. What am I to do with myself and my empty hands for the remainder of my life?

In all probability, I shall live a long life, as I come of a long-lived family. In addition, I have taken scrupulous care of my health, as an indispensable asset in discharging my responsibilities. So, at 60, I can outwalk and outwork many a woman 20 years my junior. The thought of the empty years ahead fills me with panic.

If I had money, I could adopt a child, or children. But I must carefully conserve my small funds, for soon I shall be compelled to retire, on account of age, and the small pittance I shall get as annuity will scarcely suffice for one. Music, lectures and so forth are well enough as diversions, but they don't fill your heart when you come home to an empty apartment.

My friends have families and interests of their own. The remedy of going to see some one worse off than one's self doesn't work, either. I have visited homes for the aged, and the old ladies sitting on the porch, pitifully grateful for a basket of fruit, bring the stabbing thought that soon I may be one of them. So that's out.

I am not the intellectual type who might find complete satisfaction in intellectual pursuits. Books and lectures do not take the place of human companionship; of persons to love. I made the mistake of not getting married 20 or even 10 years ago, regardless of responsibilities. But marriage is out of the question now, for no one would wish to marry a woman of 60 without money, even though she be alert and trim.

So, Miss Haworth, I shall be deeply grateful if you can suggest anything to ease this loneliness and give me an interest in life. And if you have no suggestions, just drop this into the wastebasket. LONELY.

A List of Suggestions

DEAR LONELY: It occurs to me that a partial cure for your demoralizing sense of loneliness—which stems from a feeling of not being necessary to anybody's happiness—might be found in sharing your home (as much for pleasure as for profit) with one or two young businesswomen (typists, clerks, stenographers, secretaries or salespersons) on small income; or with college students or students who are working their way through night school courses.

Then, there is the interesting possibility of your finding a place as resident housekeeper for a well-to-do widower with small or half-grown children. This is an idea well worth considering, if you are soon to be retired from the business world on annuity income. With your experience and other credentials, it seems to me you are exceptionally qualified for such a position. Probably the best approach to such a job is through the classified advertising columns of daily newspapers.

Also, there is the thought that you might pool your resources—of health, fixed income, homemaking experience, etc.—with another older woman's complementary resources and operate a guest house, in season, at either a summer or winter resort—catering to a special group, perhaps, as young girls, or young men, or older people, or young married couples with small children.

Or, again, you might contact several of the prominent real estate agencies now constructing large apartment buildings, with the idea of lining up a job as building manager—a job which would keep you busy virtually every waking hour contributing to the comfort of others, and augment your income considerably by supplying an apartment rent-free.

And what of the idea of swapping old horizons for new ones altogether, by embarking—after retirement—on a leisurely trip around the world by freighter? Many women of your age, without dependents and with subsistence income, have done so. Such trips may be planned, with the aid of a reputable travel agency, at almost incredibly small expense. By leasing your apartment furnished—so as to have a place to come back to—and shrewdly charting your course in advance, you might contrive actually to save money, while enjoying the richest adventure of your lifetime.

I have talked this idea over with a representative of a local travel bureau, who says that it is possible for a canny traveler to live in Switzerland, for instance; or in the south of France, or in England or Ireland, for less than it would cost to maintain a bachelor apartment here. Not all freighters take women passengers, but some few do, and it would be necessary for you to book passage months in advance of sailing.

A couple of seasons ago I was a fellow guest at luncheon with a woman approximately your age, who was then just back from a trip of this sort. She had had the time of her life in southern Europe, particularly in Greece and in Turkey, and was exuberantly planning to be off again soon on a similar excursion.

As I see it, there is virtually no limit to the amount of fun and absorbing activity that may yet be yours, if you summon the initiative and hardihood to blaze new trails of experience. You have the tremendous assets of perfect health, foot-loose freedom and a permanent income. Your one liability is present lack of dynamic imagination. And perhaps these suggestions may provide the yeast which will correct that sluggish mental condition. M. H.

Miss Haworth will be glad to help you in solving your problems. Write her in care of The Post Woman's Page.

Unusual Touches Give Frocks Dash

Hollywood, Calif. — Gladys George, who returns to the screen for Warner Bros.' "A Child Is Born," has a clever way of giving every ensemble an unexpected turn. A white linen suit has its hemline embroidered with trailing arbutus; a lilac sheer wool dress is set off by a choker necklace of cool green glass gooseberries; a gray crepe evening gown has a bodice worked in peacock feathers; and a black afternoon suit gains glitter through a bracelet made of little square mirror sections.

A Woman's New York

—By Alice Hughes

Hollywood Is Making Movie on New York's 'Women-Only' Hotel

New York, July 11.

PRETTY SOON we're going to see a movie which will waken memories in the hearts of many a New Yorker, male and female. It's the one about the hotel in which only women live, and in which party-planner Elsa Maxwell appears. She also helped write it.

When this notion was born in the bubbling mind of a Hollywood producer, he sent an ace scenarist named Kathryn Scola to live in just such a place in our town. Kathryn did, met the girls, many of them professional models, and lived their lives for several weeks. Then she wrote her piece, and Elsa was called in as actress and collaborator.

Shucks, that hotel is famous here. It's called the Barbizon and is in midtown Manhattan. Maybe you recall it. It's a fine big secular nunnery, that place—and to see the young men sitting around the lobby waiting for their "dates" at dinnertime is a terrible object lesson in masculine discomfort. The lads all look as though a huge house detective were about to pitch them into the street on the seat of their best ice-cream pants. And the girls are mighty grand to look at, too, most of them. Models, mannequins, and such-like. And there's the upstairs settin' room, too, which is co-educational up to a certain hour.

John Barrymore's local debutante daughter has dropped the family name, Blythe, for the summer in the theater, and sails under the more famous handle, Diana Barrymore.

Dresmaker Touches

Hollywood, Calif. — Margaret Lindsay is having tubbable summer handbags made of heavy linen detailed with such dressmaker touches as rickrack, chenille embroidery and applique.

3 Days Only!

we will take a fine
Picture of Two People
Large 11x14 *size* $1 *Unmounted ready for framing*
REGULARLY $2
NO APPOINTMENT NEEDED
Photo Studio
Downstairs Book Store
Kann's

New Flavors . . . New Drinks . . . New Dishes With This New

Electric WHIZ-MIX

Mixes, Whips, Liquidizes—New Treats From Common Foods

—This new appliance is more than a drink mixer . . . It converts apples, oranges, carrots into smooth liquid . . . whole tomatoes into full-bodied tomato juice. It enables you to prepare strained foods for infants . . . and to make new dishes.

$13.95

Kann's THIRD FLOOR
"The Avenue"—7th, 8th and D Sts.

This New 1939 Model
RCA VICTOR
AUTOMATIC RADIO-PHONOGRAPH
Is Only
$99.95

An all-time low price for an RCA-Victor AUTOMATIC combination! They're brand new sets with all the latest and most wanted features including top-loading needle socket and electric push button tuning. Available in the new popular mahogany finish.

NO MONEY DOWN
Your Old Set in Trade
CALL NATIONAL 4730

Kitt's
1330 G Street

Visit our new AIR-CONDITIONED RADIO ROOM and hear this set and the other new RCA-VICTORS on display.

FIRST SHOES
are Important!

TURNER'S *Perfect* BALANCE
SHOES

The most important step in the care of your youngsters' feet is the correct fitting of the first shoes. Safeguard your youngster's feet, NOW, against foot trouble in later life, with a pair of TURNER'S individually, x-ray fitted SHOES, scientifically designed for comfort and growth . . . only at TURNER'S can you buy PERFECT BALANCE SHOES.

C. E. TURNER, Inc.
2nd Floor [illegible] Bldg.
14th & F Sts. Opp. [illegible]

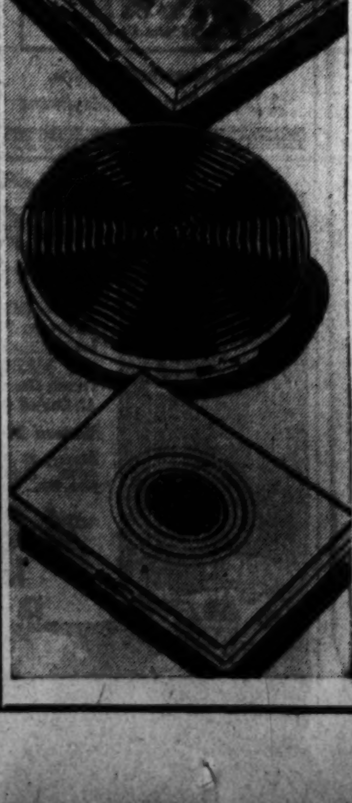

SALE! $1.50 to $3.00
COMPACTS
In A Special Sale—
89c ea.

Bright Enamels
Flower Tops
Cloisonne Types
Gleaming Metals
Rhinestone Trims
Enamel Leather Effects

—Glamorous beauties you'll snatch up by the threes and sixes! Shapes galore . . . squares and ovals, ranging from the lavishly large to the small and dainty! Some with rouge, others without . . . all made to hold loose powder without spilling. Choose from these colors . . . blue, green, white, red, brown and black.

Toilet Goods—Air-Cooled Street Floor

Kann's
"The Avenue"—7th, 8th and D Sts.

10 American Women to Curtsy To British King and Queen Today

Wives and Daughters of Embassy Officials At London to Be Presented at Court Of St. James by Ambassador Kennedy

By Hope Ridings Miller,
The Post Society Editor.

PLANTING THEIR HIGHEST social hopes on three white plumes and a couple of courtsies—one for King George and the other for Queen Elizabeth—ten American woman today will make their bows at the Court of St. James's.

While the fuss and feathers that go with American presentations to royalty have become less noticeable since Ambassador Joseph Kennedy refused to pass on any applications unless they came from wives of embassy officials, the envoy will have his hands full today. Under his aegis a flock of lovely ladies will step up, bend the knee at just the right time, and have something to talk about the rest of their lives.

If rumors now going the rounds materialize, Ambassador Kennedy may not have to bother with court bows much longer. On every hand these days you hear that he has had enough of the London job, and that Secretary Woodring soon will be appointed to take over the task. Well, that may be just so much tea-table talk, but I can't help thinking Mrs. Woodring would be a pretty picture in a handsome white frock, set off with three white feathers a-top her blonde hair. . . .

Back to today: Every one on the list of ladies to be presented today rates the honor either as a wife or daughter of an embassy official. Heading the line-up is Ambassador Kennedy's own daughter, Eunice, who will follow in the footsteps of her mother and sister to make a curtsy to Their Britannic Majesties.

Miss Marian Kirk Is on the List

Mrs. Theodore Achilles, wife of the Third Secretary of the Embassy, who left Washington with her husband late last winter, is another who will bow to crowned heads today. Still, others on the list include Mrs. Alan G. Kirk, the former Lydia Chapin, who is wife of the Naval Attache, and their two daughters, Deborah and Marian, the latter of whom was presented to Washington society at a Thanksgiving tea in 1937 by her grandmother, Mrs. Frederick L. Chapin.

Mrs. Alexander V. Dye, wife of the Commercial Attache, is another to be presented today; also Mrs. Bradford G. Chynoweth, wife of Lieut. Col. Chynoweth, Military Attache, and their daughter, Miss Frances Chynoweth; and Mrs. Norman R. Hitchcock, wife of the assistant Naval Attache, Lieut. Comdr. Hitchcock.

Attending the court with Ambassador and Mrs. Kennedy will be Franklin G. Gowen, second secretary of the embassy, and Mrs. Gowen.

Crews Gathering In New Hampshire

Closer home: One of America's leading diplomatic families will enjoy a reunion the next few weeks at the Hancock, N. H., home of the United States Ambassador to Japan and Mrs. Joseph C. Grew. Latest addition to the house party is Mrs. Cecil B. Lyon, daughter of Ambassador and Mrs. Grew, who arrived yesterday in New York from Santiago, where her husband is third secretary of the United States Embassy. Accompanying her were their two children, Ann and Joseph Grew 2d.

Mr. and Mrs. Pierrpont Moffat (she is the former Lilla Cabot Grew) joined Ambassador and Mrs. Grew a few days ago at Hancock. Down from Ottawa has come still another Grew daughter, Mrs. Robert English, whose husband is secretary of our legation in Canada.

Many Countries Are Represented

This gathering of the Grews is interesting on many accounts. Four diplomatic households will be represented in that reunion. Each of the three Grew daughters was born in a different country, each married a diplomat, and each—page Ripley!—has two children, each of whom was born in a different country!

Vital statistics: When Ambassador Grew was secretary of the American Embassy in Russia, Lilla Grew, now Mrs. Moffat, was born. Mrs. English Anita Grew first saw the light of day in Berlin when her father was secretary of the embassy there, and Mrs. Lyon, Elizabeth Grew, was born in Vienna.

Now to finish the story—Mr. and Mrs. Moffat have two children, one of whom was born in Switzerland and the other in the United States. Mr. and Mrs. English's daughter, Ann, was born in Paris and Joseph in Canada. Mrs. Lyon's elder daughter, Alice, had Japan as her birthplace, and the other daughter, Lilla, was born in China. Sounds complicated—and it is.

Clara May Downey's
Olney Inn
OLNEY, MARYLAND
20 Miles North of White House
Out Georgia Ave. Extended
Fine Food and Cocktails
Owned and Managed by
Clara May Downey

Juan Chavez, Wife Guests of Dohertys

Juan Chavez, Commercial Counselor of the Peruvian Embassy, and Senora Chavez are guests of Mr. and Mrs. Henry L. Doherty in their apartment in the towers of the Waldorf-Astoria.

Also at the Waldorf now are Mr. and Mrs. William Stanley, of Laurel, Md., who are in New York for several days and will see the World's Fair while there.

Mr. and Mrs. Edgar Morris, who have been in New York since Sunday, are staying at the Waldorf, where they will be until Friday when they are expected to return to their home here at 5242 Colorado avenue.

Kathryne Cooksey Becomes Bride of E. Hewitt Dimmitt

Underwood & Underwood.
MRS. E. HEWITT DIMMITT

Couple Goes to New York Whence They Will Sail To Cuba and Panama

Wearing a gown of white imported Chantilly lace, Miss Kathryne Elder Cooksey, daughter of Dr. and Mrs. Claude R. Cooksey, of Washington, was married at 6:30 last evening to E. Hewitt Dimmitt, son of Mrs. Roy Dimmitt, also of this city, and the late Mr. Dimmitt. The ceremony took place at the National Baptist Memorial Church, the Rev. Gove Griffith Johnson officiating. Palms, ferns and large baskets of white and yellow gladioli and gypsophelia decorated the church.

Mr. Cooksey gave his daughter in marriage. Her frock was made with a fitted bodice, high neck and short puffed sleeves, and the skirt was formed of ruffles which formed a long train. Her veil fell from a lace cap trimmed with orange blossoms, and she carried a bouquet of lilies of the valley and white orchids.

Bride Has Three Attendants

Mrs. Edwin F. Grimmeisen, of Springfield, Mass., was matron of honor, and the bridesmaids were Mrs. Clarence E. Dammon, of West Lafayette, Ind., sister of the bridegroom, and Miss Virginia Stephenson, of Washington. Mrs. Grimmeisen wore citronade marquisette and lace, with brief puffed sleeves, and a small violet off-the-face horsehair hat with a rose and streamer of matching ribbon. Her lace mitts were the same color as her gown, and she carried an arm bouquet of violet larkspur. The bridesmaids were gowned alike in green marquisette and lace, with hats like that of the matron of honor, and they carried bonquets like Mrs. Grimmeisen's.

A supper for the two families and members of the bridal party followed at the home of Mr. and Mrs. Cooksey, 3606 Sixteenth street. Mrs. Cooksey wore a gown of gray chiffon with shirred sleeves and a gray hat trimmed with pink and blue flowers. a corsage of pink roses completed her costume. The mother of the bridegroom was in white chiffon, with a shirred hat of crepe, and a corsage of lilies of tthe valley.

Stanley Roland Is Best Man

Stanley Roland, of Arlington, Va., was best man, and the ushers were William C. Suite, cousin of the bride; George Green, Bragg Pickett, and Stanley Sawmelle, all of Washington.

Later last evening the couple left for New York, where they will sail for a cruise to Cuba, Costa Rica, and the Panama Canal. They will make their future home at 6416 Thirty-first place, Barnaby Woods. When she left for her honeymoon, the bride wore a navy blue and white sheer frock with a navy turban and wine red and white accessories.

Among the out-of-town guests at the wedding were Mr. and Mrs. Barnum C. McCusker, of East Orange, N. J., uncle and aunt of the bride.

Mrs. Dimmitt is a graduate of the Connecticut College for Women and her husband is an alumnus of Alabama Polytechnic Institute and received his master's degree in engineering from Purdue University.

Donald Downs Host at Picnic

DONALD DOWNS, whose country home, Downscrest, is the scene of many a pleasant al fresco party during the summer months, entertained at a gay picnic last evening.

Several of the guests motored out early in the afternoon to Downscrest for a swim in the Potomac, while others drifted in later in the evening. Supper was served on the river's edge, which is approached by a series of terraces leading down from the Tudor residence.

Among those present was Mrs. Clifton Phillips, the former Miss Natalie Keeney, who is visiting Washington. She is a former resident of the Capital and is the niece of Mrs. Sidney Cloman, of this city.

Other guests included the Misses Anne Moorhead, Florence Harris, Diana Rowland, Betty Beale, Betty Meyers, Mrs. William T. Mann, Mrs. Sims Snow and Mr. and Mrs. Thomas Adams.

"Extra men" were Laurence Bungardeanu, of the Rumanian Legation; Lieut. de la Torre, of the Italian Embassy; Ralph Snowden Hill, Lieut. Donald MacDonald, Charles Gaines, Pendleton Hogan, Robert Waggaman, George Vournas, Richard Bolling, Fred Roy, William McAvoy and Waverly Taylor.

Shanghai Couple Are Feted Here

Dr. and Mrs. Daniel J. Collins, of Shanghai, China, were the honor guests for whom Dr. and Mrs. Howard J. Newton entertained a company of 36 at a dinner dance last evening on the terrace of the Shoreham.

Dr. Collins is chief of the dental staff of Chinese Generalissimo Chiang Kai-Shek, and Mrs. Collins, herself a doctor, being a registered physician, is the daughter of former Representative Leonidas Dyer, of St. Louis. Dr. Collins and Dr. Newton were classmates at college, and the visitors are guests of Dr. and Mrs. Newton at Colonial Park, their home in Alexandria.

Among the guests was Dr. Newton's sister, Mrs. Leonard T. Blaisdell, of Dallas, Tex., who is visiting in Washington. Also present were Dr. and Mrs. Sterling V. Mead, Dr. and Mrs. J. Albert Bonnett, Dr. and Mrs. Don S. Knowlton, Dr. and Mrs. Lawrence Smallwood, Dr. and Mrs. Robert Bolwell, Mr. and Mrs. Charles L. Wood, Dr. and Mrs. George C. Paffenbarger, Dr. and Mrs. Harold Krogh, Dr. and Mrs. Jesse Mann, Dr. Fernando Sacasa, Miss Olga Gannon, Dr. Daniel F. Lynch, Dr. and Mrs. Clyde P. Reeves, Dr. and Mrs. William Delaney Monroe, jr., Dr. Stuart Lydane, Miss Courtney Jenkins, Mr. and Mrs. William L. Gates, Dr. Dudley King and Miss Martha Tucker.

Exclusive OSHKOSH LUGGAGE With us
JULY CLEARANCE
Late Summer and Early Fall Hand Bags
All fashionable, timely merchandise in this annual sale. Just the opportunity you have been waiting for to buy a beautiful handbag drastically reduced. Many styles to choose from.
Now
Bags that were 5.00..... 3.95
Were 7.50 to 10.00..... 5.95
Were 15.00 to 20.00..... 9.75
REMEMBER All of Above Selected From Our Regular Stock
LUGGAGE REDUCED 25% to 33 1-3%
A Few Pieces Up to 50%
1141 Connecticut Ave.
2 Doors Above the Mayflower
Camalier & Buckley
Fine Leathenware

SEMI-ANNUAL Sale
Selby
ARCH PRESERVER
6.85 to 8.85
Shoes
Entire Stock of White and Dark Shoes
You've waited months for this important event . . . it'll be a long time before it comes again. So . . . right now is your opportunity to get at substantial savings the priceless comfort and perfect fit, the flattering styling and long wear that are associated with Arch Preservers. Make your selection now, while our stocks are complete!
SELBY ARCH PRESERVER SHOE
HAHN
1207 F Street Only

DINING ENTERTAINMENT DANCING
THE Terrace UNDER THE STARS
HELEN REYNOLDS and Her Eight World's Champion Skaters—EARLE and JOSEPHINE, Internationally popular Ball Room Dancers—IRIS WAYNE, Acrobatic Dancer, 6 Months French Casino. Dancing will be transferred to Air-Cooled Blue Room in inclement weather.
Barnee Directing—Maxim Lowe Music
Dinner, $2—Saturdays, holidays, $2.25—including cover. Supper cover, 50c; Sat., holidays, $1, plus tax. For reservations, phone ADams 0700.
The Shoreham
CONNECTICUT AT CALVERT

The Hunt Country

By Nina Carter Tabb

A Round of Parties Is Being Given For Margie Morton and Mr. Bear

THERE'S A SPURT of midsummer gayety in the hunt country this week, with a round of parties being given in honor of Miss Margie Garrison Morton and Joseph Frank Bear, whose wedding will take place Saturday afternoon at 4:30 at Suffield Farm, the Warrenton home of her parents, Maj. and Mrs. De Forest Willard Morton.

Tonight Mr. and Mrs. John H. Buchanan, of Leny Manor, Warrenton, will give a buffet supper in honor of the couple. Among the guests will be Mr. and Mrs. Albert E. Peirce, jr., she is the former Miss Mary Morton and will be matron of honor and only attendant for her sister at the wedding; Mr. and Mrs. Robert Duenner, jr., Mr. and Mrs. David Batchelder, Mr. and Mrs. Frederick Haserick, Mr. and Mrs. Baldwin D. Spilman, Mrs. Morton, Miss Jane Wilbur, Miss Betsy Charrington, Miss Mary Selden Kennedy, Miss Rice Barrett, Mrs. S. J. Macy, Mr. and Mrs. William Standley Stokes, of Philadelphia; Mr. and Mrs. William Nelson Wilbur, Miss Frances Glover and Randolph Charrington, jr., whose engagement was announced last Saturday; Dr. Jack Sinclair, Robert Wallach, jr., Hugh Spilman, James Peirce, Henry Frost, jr., Mackenzie Tabb and Douglas Smith, of Alexandria.

AFTER THE rehearsal for the wedding on Friday afternoon, Maj. and Mrs. Morton will give a supper for members of the bridal party and out-of-town guests. Among those invited are Mrs. Audrey Cates, of Washington, and Miss Mary Ellen Bear, of Montgomery, Ala., sisters of Mr. Bear; his twin brother, Carl Bear, of Montgomery, who will be best man; Mrs. Lawrence Bear and Mrs. Frederick Bear, of that city; Miss Morton's uncle and aunt, Col. and Mrs. Sanderson, of Washington, and another aunt, Mrs. H. C. Mitchel, of Minneapolis.

THE MISSES Jane, Betsy and Eleanor Rust and Peggy Wilmer have issued invitations to a subscription dance to be held at the auditorium in Leesburg Friday, July 28, from 10 until 2. Several dinner parties are being planned beforehand.

Col. and Mrs. Fitzhugh Lee Minnigerode have cards out for the marriage of their daughter, Patricia, to Artuhr Mountifort Longfield Ponsonby, July 28, at 4:30 at East Down, Parkers Point Road, Sands Point, L. I. Miss Minnigerode is a niece of Powell Minnigerode and George Minnigerode, of Washington, and of Charles Minnigerode, of Baltimore. She and her sister have many friends in the hunt country, and frequently visit Mr. and Mrs. Oliver Filley, Dr. and Mrs. Archibald Randolph, and other relatives.

MISS MARGARET MINNIGERODE, sister of the bride-to-be, paid an extensive visit to Countess Roberti, of Washington, last spring. Both she and her sister now live in New York. They are nieces of the late Mrs. Marietta Minnigerode Andrews, of Washington and Seminary Hill, Alexandria, author of "Memoirs of a Poor Relation," "Scraps of Paper," "Through My Looking Glass," and other books.

'Summer Bachelors' Break Doldrums With Stag Parties

The prevalence of stag parties is a sure sign that summer has settled over Washington, and this week there has been quite a flurry of such functions. With most of the wives of members of local society out of town during the warm months, the husbands left behind show an inclination to foregather with other "summer bachelors" for entertaining purposes.

Another in the series of stag dinners which have been given here of late was that held last night by the Argentine Ambassador, Felipe A. Espil, in honor of Carlos M. Noel. The latter is chairman of the Foreign Affairs Committee of the Argentine House of Representatives, and is spending several days visiting the Capital. He is at the Mayflower during his sojourn in Washington. Today the Undersecretary of State, Sumner Welles, will give a luncheon at that hotel in honor of Dr. Noel.

Last evening the Minister of Finland, Hjalmar J. Procope, gave a stag dinner in the charming garden of the legation on Tracy place. Everybody present agreed that it was the night perfect for an al fresco affair. Most of the guests at the party were members of the press. The Minister recently returned from a stay in New York.

Stag parties reached a climax over the week-end, with Gen. Goes Monteiro, of Brazil, and Gen. Rafael Trujillo, of the Dominican Republic, in town. Several were canceled owing to the death of Claude A. Swanson, Secretary of the Navy, but even then there was a sizable number of functions "for gentlemen only" in honor of the two visiting dignitaries.

Notes of Society

Official and Residential

Senator and Mrs. Warren R. Austin, of Vermont, have with them at the Mayflower Mrs. J. W. Buell, of Burlington, Vt., who accompanied Mrs. Austin back to Washington from a trip to that city.

Several Representatives whose families have left Washington have taken apartments at the Wardman Park until the adjournment of Congress. They are Representatives W. O. Burgin and J. Bayard Clark, of North Carolina, and Representative Fred Bradley, of Rogers City, Mich.

Mr. and Mrs. David Brewer Karrick, of Washington, are at Southmayd, Stockbridge, Mass.

Mr. and Mrs. Charles Edward Russell left yesterday for Danville, Vt., where they have taken a house for the remainder of the summer.

Judge and Mrs. D. H. Kincheloe, who are widely known in Washington, recently left their home in New York and went to Annapolis, where they will spend the remainder of the summer as guests of Lieut. and Mrs. James H. Davis.

Mr. and Mrs. Duncan Phillips and Mrs. Haywood Newbold are registered at the Plaza in New York City. At the same hotel are Mr. and Mrs. John B. Keleher, of Woodley Park Towers.

Miss Bette Doyle and Miss Christine Hermann left recently for a cruise to Nassau, Miami and Havana. Before returning to Washington they will be in New York for several days.

Maj. and Mrs. Jesse Miller have opened their home at Bluemont, Va., where they will be until September.

Mrs. Morris Simon and her daughter, Miss Ruth Simon, have left for Bermuda, where they will spend several weeks.

M. and Mme. Peter Plan Maine Trip

The retiring Swiss Minister and Mme. Peter will leave early in August for several weeks in Maine, returning to Washington in September.

M. and Mme. Peters had planned a trip abroad this summer, but the minister has been ill. He will retire from the diplomatic service the end of the year.

The Coyles to Entertain Before Concert Tonight

Mr. and Mrs. David Cushman Coyle will give a buffet supper tonight for some of their younger friends, and the company will go on later to attend the first Watergate Concert of the season.

The party will take place in the Coyle apartment at 1719 K street. Guests will include Miss Anne Moorhead, Miss Jo Blades, Mr. and Mrs. Ernest McCormack, Mr. and Mrs. John S. de Beers, Spencer Thompson and Ted Taylor.

Mrs. Merriam Leaves

Mrs. Wallach Merriam is en route to the West Coast for a stay of several weeks. She will visit Mrs. George Marye while in California.

French Citizens Here Invited to Bastille Day Fete

There will be a reception at the French embassy, 2221 Kalorama road, Friday for all French citizens residing in the District, Maryland and Virginia. The party will be from 5 to 7 and is in celebration of Bastille Day, France's national holiday.

The Ambassador, Count de Saint-Quentin, will leave tomorrow for New York to take part in Bastille Day festivities. In his absence the Counselor of Embassy, Jacques Truelle, will preside over the party at the embassy.

The Naval Attache, Commander Pierre Benech, is in New York, where he went to meet the Fourth Cruiser Division of the French navy. The division consists of the flagship, Georges Leygues, the Gloire and the Montcalm. The commander, Rear Admiral Rene Emile Godfroy, was welcomed also by Count Charles de Ferry de Fontnouvelle, French consul in New York, and later the Admiral paid a courtesy call on Rear Admiral Andrew C. Pickens aboard the U. S. S. San Francisco.

Mrs. Turnage Gives Luncheon

Mrs. Edgar Boyd Kay and Mrs. Charles Demonet were honor guests for whom Mrs. Needham Turnage entertained at luncheon yesterday in the Louis Seize Room of the Shoreham. Both Mrs. Kay and Mrs. Demonet are planning to leave Washington soon to be gone for most of the summer.

In the company were Mrs. Howard P. Foley, Mrs. William F. Gude, Mrs. Edgar Boyd Quale, Mrs. Millard P. Stewart, Mrs. J. Dan Blackistone, Mrs. Minnie Keyes, Mrs. Asa V. Burdine, Mrs. Tilman B. Parks, Mrs. Lillie R. Hunt, Mrs. Frank Morrison, Mrs. Benton Cramer, Mrs. Frank J. Murphy, Mrs. Lee P. Hodges and Mrs. Holland H. Crowell.

Also Mrs. W. Wintermute Sloan, Mrs. Robert S. Regar, Mrs. Lois Marshall Hicks, Mrs. Edward Campbell Shields, Mrs. Sidney Smith, Mrs. Paul B. Cromelin, Mrs. A. Gordon Clay, Mrs. William J. McGee, Mrs. Robert P. Smith, Mrs. Joseph H. Milans, Mrs. Stanley D. Willis, Mrs. Earl W. Shinn, Mrs. Wallace Streater, Mrs. Alva E. Thompson, Mrs. Stewart M. Angelo, Mrs. William J. Orr, Mrs. Paul M. Linbarger, Mrs. Edward Donald Heim, Mrs. Granville Gude, Mrs. Nathan Smith, Mrs. Seabury Grandon Quinn, Mrs. R. Steven Pendexter and Mrs. George W. Robinson.

Give Supper Party

Mr. and Mrs. Morris Cafritz entertained at a buffet supper last evening on the terrace of their home on Foxhall road.

Lynn P. Talleys Still on Go; to Make Home Here

RFC Executive to Lease or Sell Dallas, Tex., House

"Those traveling Talleys" might well be the title for Lynn P. Talley, of the Reconstruction Finance Corporation, and Mrs. Talley and their three daughters, the Misses Martha, Carolynn and Beatrice Talley, who have covered an amazing number of American miles the past two months and are still on the go.

Early in May, Mr. and Mrs. Talley and Miss Martha left for the South to visit friends in Palm Beach, Miami and St. Petersburg. Later, they went on to New Orleans to see relatives and friends and to have a look at Tulane University's medical school, where Miss Carolynn Talley, who was graduated from Vassar College in June, will be enrolled in the autumn.

Spend Some Time In Dallas Home

From New Orleans, the Halley trio went on to Houston and San Antonio, visiting friends and relatives in each city; and then on to Temple, Tex., where they were guests of Mrs. Talley's 83-year-old father, F. F. Downs.

Dallas, Tex., where they still have a home, was the next stop on the Talley itinerary and there the three stayed for several days, being widely entertained by their many friends.

Starting back north early in June, they stopped off in St. Louis for a visit with Mrs. Charles Spence, the former Kathleen Talley, who is widely known in Washington and was married here. Her many friends will be glad to know that she recently was elected president of the Wellesley Club of St. Louis.

From Missouri, the Talleys went directly to Poughkeepsie, N. Y., for commencement exercises, where they enjoyed a reunion with both their graduating daughter and their younger daughter, Miss Beatrice Talley, who finished her sophomore year at Vassar. Both girls made their bows to Washington society during the Christmas holidays of the past season.

Further Plans Now on Tap

A trip to the New York World's Fair was the next item on the Talley schedule, and later, most members of the family came on to Washington for a brief stay in their apartment at 2540 Massachusetts avenue. Miss Martha Talley, however, soon departed for up-State New York, where she has a summer job at a music camp near Lake Placid.

But still the Talley traveling for the season is not finished, for in the next few days, Mr. Talley and Miss Carolynn will be off to Lake Placid to spend the remainder of the summer. Meanwhile, Mrs. Talley will leave again for Texas, where she will sell or lease her home there and move her furniture to a house she and her husband have taken in Wesley Heights. They will lease their apartment on Massachusetts avenue. Miss Beatrice Talley, who is now attending a house party in Dallas given by her Vassar roommate, Miss Nancy Morris, will return to Washington with her mother and spend the remainder of the summer here.

Italian Envoy Host to Admiral

The Italian Ambassador, Prince Colonna, entertained at dinner last night for Admiral Giuseppi Cantu, high commissioner of the Italian pavilion at the New York World's Fair. Admiral Cantu, Signora Cantu and their daughter, Miss Augusta Cantu, are stopping at the Mayflower.

Today at noon, the admiral will call upon President Roosevelt at the White House.

Mrs. Dillon and Son To Visit Here Month

Mrs. James J. Dillon and her seven-month-old son, Martin Conboy, who arrived by plane from the West Coast last Sunday, will be guests of Mrs. Dillon's parents, Mr. and Mrs. Joseph S. Walsmith, for a month.

Mr. Dillon is an attorney with the Department of Justice and has offices in Los Angeles, where he and his wife make their home.

The Integrity of the store from which you buy is of Importance.
Julius Garfinckel & Company
THIRD FLOOR SALE
EXTRAORDINARY REDUCTIONS ON
DRESSES FOR WOMEN AND MISSES
NOW PRICED AT
$19.95 $29.75 $39.75 $59.75
Wanted dresses, fresh, cool and lovely for daytime, dinner and evening wear. So remarkable is the opportunity, that we must ask you to note that all sales are final. No approvals. No C. O. D.s.
F at Fourteenth

Federation to Defend Married Women's Jobs

Clubwomen Warned to Be Alert in Combatting Discriminatory Legislation; Noted Author Asks $5,500 Fund to Fight Proposed State Laws

By Jessie Ash Arndt,
The Post Club Editor.

Warnings that women must be alert in combatting discriminatory legislation designed to restrict their progress are being sounded in both the business sessions and programs of the biennial convention of the National Federation of Buiness and Professional Women's Clubs being held this week in Kansas City, Mo.

Miss Earlene White, of Washington, national president, presenting her report to the more than 1,000 delegates, told of the mobilization of the 71,000 federation members to war on bills introduced in State Legislatures last year which were inimical to married women workers.

Margaret Culkin Banning, noted author and cousin of Representative Francis Culkin, of New York, in her address before the convention last night, asserted "There is at "present a definite and stiffening resistance to the development of women along many of the lines which they have marked out for themselves. "Bills restricting married women from working, introduced in 19 State Legislatures, were not only unfriendly to women but, in some cases vicious," she said.

'Working Wives' Problem Foremost

Miss White told a special forum meeting the "working wives' problem" was the organization's most important business new.

She recommended the federation set aside $5,500 to establish at the New York headquarters the machinery for carrying out the 1930-1940 program to save the rights of married women. Referring to introduction of bills in State Legislatures to bar married women from gainful employment in State and other jobs, she asserted:

"Not one of us really feel sure that the bills which came up in State legislatures and were reported as 'killed' in many States this spring are really dead. Many of us expect they will raise their heads again when the legislatures meet in 1941.

"We all have need to be concerned over the bills to keep married women from public and private service, for these bills are but the entering wedge of an attack upon all women who work and hence upon democracy."

Mrs. Banning told her audience "woman's progress along the lines which have been laid out by the women who gained suffrage, who stod for feminine penetration into the world of business, is being attacked in three ways. The first attack is from outside, from men who begrudge women their earnings. The second is from those who fear that women's work is deleterious to their sexual functions. The third is even more shocking, coming from those capable women and girls who can work but who have lost the feeling that they have a social duty as well as a personal one."

Mrs. Banning, who spoke before the Congressional Club while on a visit here a little over a year ago, urged last night, as she did then, that women use all intelligent means to avoid and prevent war and to maintain a peaceful world, not only because of its cost in the lives of men but because "war works against women's true advance."

Cites Conditions In Dictator State

In Germany, she said, women were taken from responsible positions to be put into the kitchen, and now that they are needed in industry they have been put back, but at low-paid positions where there is no chance for advancement or progress.

In line with this statement was the report of Mrs. David Simms, of Nebraska, international relations committee chairman, who said that during the last year federations of business and professional women's clubs have ceased to exist in Austria, Czecho-Slovakia and Hungary, and that the problem of refugees who are business and professional women is of vital concern to the National Federation.

Hundreds of Jewish, Catholic and Protestant women who have been engaged in business or professions in these three countries are coming here for a new start in life, she said, and suggested how women in this country could co-operate in assisting them.

CLEARANCE SALE
Discount on
FURNITURE and LAMPS
CATLIN'S INC.
1414 N. Y. Ave. N.W. NAt. 9087
G. E. Appliances

Come in July
to the New York World's Fair
July is the ideal month to see the great Fair and The Vanderbilt is the ideal place to stay in New York.
SUBWAY AT DOOR
DIRECT TO WORLD'S FAIR
SINGLE from $4, DOUBLE from $6, SUITES from $10
The VANDERBILT HOTEL
PARK AVENUE at 34th ST., NEW YORK

Four "First Ladies" on Parade

Post Staff Photo.

Among the members of the Woman's Benefit Association in Washington who will participate in the "Parade of States" at the New York World's Fair today will be (left to right) Mrs. Viola Wall as Mrs. Theodore Roosevelt; Mrs. Stella Towner, as Martha Washington; Mrs. Edna Boardman, as Mrs. Rutherford Hayes, and Mrs. Rose Weisser, as Mrs. Herbert Hoover

Delegates Sail to A. A. U. W. Meet

Miss Anna Klingenhagen, who has been residing at the clubhouse of the American Association of University Women, 1634 I street during the past season, while doing research at the Library of Congress, sailed last week for Europe to attend the convention of the International Federation of University Women which will meet in Stockholm, Sweden, August 6 to August 13.

Miss Angela Williams, who sailed last week also, will attend as a nonvoting delegate.

The Swedish officials have planned a full program, dealing with questions related to the federation and including opportunities to study phases of public life in Sweden. Miss Williams intends to make a special study of government housing and co-operatives, in which Sweden and other Scandinavian countries are considered to lead the world.

Before going to Sweden, Miss Williams will spend some time in Scotland, a week in London and then leave for the Midlands, where she will see as much drama as possible at Oxford, Stratford and Malvern and later visit the Welsh coast and the Lake Country. She will return September 19 on the Caladonia.

Miss Mary Louise Chace, another member of the local branch of the A. A. U. W., who is now abroad, will also attend the international convention.

Madame Chairman

By Suzanne

Mrs. Frank A. Linzel Wins New Honor With Election to National Church Council

A NEW HONOR came to Mrs. Frank A. Linzel, president of the Woman's Council of the Washington Federation of Churches with her election as a director of the National Council of Church Women at its convention in Lake Geneva, Wis., last week.

Mrs. Linzel is a past president of the Woman's Club of Chevy Chase, was president of its building company, which was in existence during the erection of its new clubhouse completed last October; and is president of the Motion Picture Council as well as the local council of church women.

The National Council of Church Women is the co-ordinating agency of local and State councils, with headquarters in Chicago. More than 200 women, representing 18 denominations and 23 States, attended the annual convention. Miss Mary Smith, of Minneapolis, was elected president.

Harris & Ewing.
MRS. FRANK LINZEL

MRS. CARL H. GIROUX has been appointed State president of the District of Columbia Society, Children of the American Revolution, to succeed Mrs. James Henry Harper, who served for ten years and was elected a national vice president in April.

Mrs. Giroux organized and served as first president of the Potomac Society, C. A. R., in 1935. She is a former national vice president, a former manager of the C. A. R. Magazine and before coming to the District, served as president of a local society and as a State officer of the organization in New York. Although she has no children of her own, she has been as active in promoting the work of the C. A. R. as in the program of the Daughters of the American Revolution of which she is, of course, also a member.

THE SPANIS HSPEAKING CLUB will meet tonight at 1408 L street, from 5 to 7 o'clock. Its sessions are held every Monday and Wednesday between those hours, under the direction of Mario Barra.

Mrs. Reynolds Visits Catholic Council Here

President Discusses Convention Plans At Headquarters

Mrs. Earl R. Reynolds, of Chicago, national president of the National Council of Catholic Women, is spending several days at national headquarters here, discussing details of the nineteenth annual convention, which will be held in San Francisco September 9-14.

In addition to delegates from local groups affiliated with the council, who will attend the convention, members of the headquarters staff will go and several speakers will be from Washington.

The Right Rev. Msgr. Michael J. Ready, general secretary of the National Catholic Welfare Conference, heads the speakers. Others will be Eugene Butler, legislative director of the conference; Miss Linna Bresette, of the social action department, and John Bowen, of the National Council of Catholic Men. Thomas Woodlock, editor of the Wall Street Review, also will be on the program.

Those from the headquarters staff who expect to attend include, Miss Agnes G. Regan, executive secretary; Miss Margaret Lynch, assistant executive secretary; Miss Linna Wilson, field representative of the National Catholic Welfare Council; Miss Anna Rose Kimpel, of the National Catholic South Council, and the Rev. Lucian Lauerman, of the National School of Social Service, which is a project of the council.

Mrs. Wilson Will Speak

The Woman's Party tonight will celebrate the ninety-first anniversary of the first Woman's Rights Convention, held in Seneca Falls, N. Y., in 1848. The observance will be a meeting in the garden of Alva Belmont House, the

Mrs. Wilson is a graduate of the University of Oregon, holds an M. A. degree in psychology from Columbia University, and is also a graduate of the Chicago School of Special Work. She has been a psychologist in the Portland public schools since 1926. She is a mmeber of Alpa Phi fraternity and the American Association of University Women. At present, she is head of the Department of Extension and Federation Service of the Portland Federation of Women's Clubs.

national headquarters on Capitol Hill, with Mrs. Dorothy Sanford Wilson, of Portland, Oreg., as guest speaker.

Mrs. Wilson, who is president of the League of Professional Women, will discuss "Modern Issues Affecting Women." Others on the program will be Mrs. Harvey W. Wiley, former national chairman of the party, who will tell the story of the Seneca Falls convention; Mrs. Hazel Nyman, who will read the "Declaration of Sentiments" approved by the 1848 convention, and Miss Grace McGerr, who will read the resolutions adopted there. These two documents form the Declaration of Independence of the feminist movement. Miss Helen McGerr will preside.

The League of Professional Women is a comparatively new organization, having been formed seven years ago by a group of married business and professional women in Portland to protect the married woman's right to work. It has been successful in Oregon in preventing discriminatory legislation gaainst married women, and now is organizing in other States.

Montgomery Oaks To Be Rejuvenated

Historic oaks on the lawn of the Montgomery County Courthouse at Rockville that watched George Washington pass with Braddock's ill-fate expedition and witnessed Confederate troops' destruction of Rockville town records in 1864, are to be rejuvenated.

County Commissioner John Oxley, custodian of the courthouse, yesterday obtained permission of the county commissioners to engage a tree specialist to look over the trees, saw off dead limbs and cement portions that have succumbed to age.

Sailing Saturday

John C. Fergus, son of Mr. and Mrs. C. A. Fergus, will sail Saturday from New York aboard the S. S. Volcania for a two months' trip abroad. He was graduated recently from Friends School and will enter Swathmore College in the autumn.

Montgomery Heads Too Busy to Eat Out

The Montgomery County commissioners were too busy to go to lunch yesterday. An imposing stack of work had piled up during the previous holiday week. The county fathers were deep in approving a flock of minor bills when lunch time arrived.

They decided they would be burning midnight oil if they went out to lunch with the attendant buttonholing by job-seekers and other lobbyists so they instructed Clerk Richard H. Lansdale to send for food. The meeting ended shortly before 5 p. m.

Board May Buy U. S. Bonds With Idle Cash

Upper Marlboro, Md., July 11 (AP). Following refusal of Prince Georges County bankers to continue to pay the county interest on sinking fund accounts maintained by the county administration, the board today took under advisement a proposal to utilize the sinking funds for the purchase of Government bonds.

Ogle Marbury, counsel for the county commissioners, reported there is approximately $125,000 impounded in various banks in the county against the redemption of school and road bonds that could be used for the purchase of bonds.

STEINWAY PIANO
An exquisitely beautiful new Console type. Astonishing tone quality, volume, responsiveness. Generous terms $550
DROOP'S • 1300 G

FORK UNION MILITARY ACADEMY
Fully accredited. Prepare for college or business. Able faculty. Small classes. Supervised study. Lower School for small boys in new separate building. Housemother. R. O. T. C. Fireproof buildings. Inside swimming pool. All athletics. Best health record. Students from 27 state and other countries. Catalog. 43rd year. Dr. J. J. Wicker, Pres., Box F, Fork Union, Virginia.

"QUALITY PRODUCTS AT A PRICE YOU CAN AFFORD"
Bontex GUARANTEED WASHABLE WINDOW SHADES
• No pinholes, no cracking, no fading.
• Made-to-measure in every wanted color.
• Take advantage of our convenient Budget Payment Plan.
WASHINGTON SHADE & AWNING CO.
2021—17th St. N.W. (Just above You St.) DUpont 6600

Women's Club To Give Party

A benefit card party will be given tomorrow at the Women's City Club under the join auspices of the Ways and Means Committee, of which Miss Elva McNamara is chairman, and the House Committee, of which Mrs. Frank A Birgfield is chairman.

Members and their guests will play both afternoon and evening, and tables will be arranged in the garden.

Bridge and Chinese checkers will be played. Prizes will be awarded for high score. The bridge party will take the place of the weekly supper.

To Attend Dickinson

Miss Anne R. Horn, daughter of Mr. and Mrs. Albert F. E. Horn, who attended National Park Seminary the past year, has enrolled as a student at Dickinson College, Carlisle, Pa., for the academic year beginning in September.

CITY OF THE BLIND?

MANY Washingtonians, so the story goes, know little or nothing about the amazing things so near them that attract visitors from all over the world.

The Capital, the Monument, the Lincoln Memorial, the White House, sure, everyone but the blind has seen them—from the outside at any rate.

But what of the others; statues, buildings, treasures of art, marvels of science, strange and wonderful inventions, precious documents, great books; milestones along man's upward march from savagery?

Have you seen them, old timer or newcomer?

If there is a problem in transportation that has kept you from visiting this world at your doorstep, Capital Transit with its city-wide, convenient service will solve it for you.

Let us send you our latest guide map—free for the asking.* In it are listed points of interest, car and bus lines and route numbers clearly shown. By consulting it you will be able to find your way about town with the greatest ease.

Travel by Transit costs very little, too. A dime if you buy one ride at a time; 8⅓c if you purchase tokens. But if you plan a solid week of exploration we suggest you invest $1.25 in a weekly pass. Then you can ride as often as you please from Sunday to Sunday.

A CAPITAL ASSET
CAPITAL TRANSIT

*Telephone MIchigan 6363, Extension 613.

The Washington Post EDUCATIONAL DIRECTORY

Schools listed in this directory are personally known to and are recommended by the director of The Post's School Information Bureau. Schools interested in advertising in this directory are requested to call The Post School Department, NAtional 4200, Extension 212, regarding eligibility and rates.

Accountancy

BENJAMIN FRANKLIN UNIVERSITY 1100 Sixteenth St. N.W. at L
Pace Courses in Accountancy and Business Administration leading to B.C.S. and M.C.S. degrees. C.P.A. Preparation. Ask for 32nd Year Book. RE. 2262. Day and evening departments.

STRAYER COLLEGE OF ACCOUNTANCY B. C. S. and M. C. S. degrees conferred. Graduate course includes preparation for C. P. A. examination. Ask for catalog, or call for personal interview. Homer Building, 13th and F Streets. NAtional 1748.

Art

COLUMBIA SCHOOL OF COMMERCIAL ART Day Evening
General Commercial Art, Cartooning and Caricaturing, Commercial Illustrating, Fashion Illustrating, Interior Decoration and Agriculture, Architectural and Landscape Rendering. Start Now. Send for Catalogue. COLUMBIA "TECH." Est. 29 years. 1319 F St. N.W. MEt. 5626. FREE EMPLOYMENT SERVICE FOR STUDENTS AND GRADUATES. SUMMER CLASSES—CLASSROOMS AIR CONDITIONED!

NATIONAL ART SCHOOL DAY EVENING SUMMER CLASSES 1503 21st St. (21st at Mass. Ave.)
DU. 2610. Study the Commercial Arts that pay. 23 YEARS EXPERIENCE. STUDENTS ASSISTED TO POSITIONS. Catalog on request.

Business and Secretarial

BOYD SCHOOL OF COMMERCE "ACCREDITED" Est. 21 Years.
SECRETARIAL and ACCOUNTANCY Courses of COLLEGE Grade. Gregg and Boyd Shorthand. Typewriting, Bookkeeping, Accounting, Comptometer, all calculating machines. CIVIL SERVICE, resident and Home Study courses. English, Spelling. Beginners' and Finishing Courses. Day-Evening Sessions. POSITIONS Guaranteed Graduates of Complete courses. Opening hourly. No solicitors. Inquire NOW for Catalogue. NAt. 2340, 1333 F St. N.W.

MOUNT PLEASANT SCHOOL FOR SECRETARIES
Exclusive Placement Service. Tivoli Bldg., 14th & Park Rd. COl. 3000.

POTEET'S BUSINESS COLLEGE BOOKKEEPING and SECRETARIAL COURSES
Special Civil Service Courses. 14th and Eye Sts. N.W. NAt. 4717.

STRAYER COLLEGE OF SECRETARIAL TRAINING
A special eight-week summer course has been planned for college students and teachers, and for high school graduates who expect to enter college in September. Class forms July 10. Ask for catalog or call in person. Homer Building, Thirteenth and F Sts. NAtional 1748.

TEMPLE SECRETARIAL SCHOOL 1420 K Street N.W. NAtional 2258
Eight-Week Summer Intensive Course, Day School, July 10. Also Complete Secretarial Course, Day School, July 10. Review and Advanced Classes in Shorthand, Stenotypy and Typewriting, Day and Evening School.

Drafting

COLUMBIA SCHOOL OF DRAFTING THE RECOGNIZED DRAFTING SCHOOL
All brances of Drafting, including Mechanical—Architectural Patent—Topographic—Aircraft—Statistical—Electrical—Sheet Metal. Hundreds of graduates in U. S. Civil Service and private positions. Day & Evening Classes—FREE EMPLOYMENT SERVICE—Catalogue. Start Now! COLUMBIA "TECH" (Est. 29 years,) 1319 F St. N. W. MEt. 5626. SUMMER CLASSES—CLASSROOMS AIR CONDITIONED!

NATIONAL DRAFTING SCHOOL The Modern Accredited Drafting School
1503 21st St. (21st at Mass. Ave.) DUpont 2610
A modern method of practical instruction in all branches of drafting. We equip you to pass the Civil Service Examination. INVESTIGATE OUR METHOD BEFORE ENROLLING. SUMMER CLASS.

Hotel, Club, Restaurant and Institutional

THE LEWIS HOTEL TRAINING SCHOOL
Only school of its kind in the world teaching Hotel, Club, Restaurant and Institutional Management by Correspondence and Resident School. Correspondence courses begin any time. Resident day classes form Jan., Feb., Sept., Oct. 4 months duration. Free placement service. 23rd and K Sts. N.W. Phone Branch 6, MEtropolitan 4892.

Languages

BERLITZ SCHOOL OF LANGUAGES French, Spanish, German, Russian. Day and evening. Private or class instruction by world-famous Berlitz Method. 1115 Conn. Ave. NAt. 0270. INTENSIVE SUMMER COURSE. THERE is a BERLITZ SCHOOL in EVERY LEADING CITY of the WORLD.

LACAZE ACADEMY OF LANGUAGES 1336 Conn. Ave. MIch. 1987
Native teachers. 30 hours' summer course. FRENCH-SPANISH Conversational Method. Class: $22.50—Private: $45.00. Terms.

Stenotypy

TEMPLE SECRETARIAL SCHOOL 1420 K Street N.W. NAtional 2258
STENOTYPY—THE MACHINE WAY OF TAKING DICTATION
Register now for Beginners' Class, Evening School. Theory and Advanced Classes Day and Evening School. Dictation Classes, 40 to 200 words a minute, including Court Reporting.

The Palais Royal
G Street at Eleventh District 4400

VOGUE-ADVERTISED
Cool..Sheer
Barbettes
Our Own Exclusives of Everfast Fabrics
$3.95 to $8.95 Values

✓ Sizes 14 to 20
✓ Sizes 38 to 44
✓ Sizes 14½ to 24½

$2.89

• SPECIAL PURCHASE . . . SEMI-ANNUAL EVENT!
• PIQUE VOILES, DIMITIES RACQUET CORDS
• FLORALS, MONOTONES, STRIPES, CHECKS, POLKAS!
• AFTERNOON TYPES! SHIRT-WAISTS! COAT STYLES!
• PLEATINGS! FINE TUCKS! GORES! SHIRRINGS!
• COME EARLY! . . . BUY TWO OR THREE OR FOUR!

The Palais Royal, Barbette Dresses . . . Third Floor

A Day at Camp Ernest W. Brown

1. TIME FOR CHOW—The boys seem to enjoy this part of their vacation the best at Camp Ernest W. Brown, Police Boys Club summer camp at Scotland, Md. Left to right—Joe Lightman, instructor; John, 8, and Frances Kitchen, 7

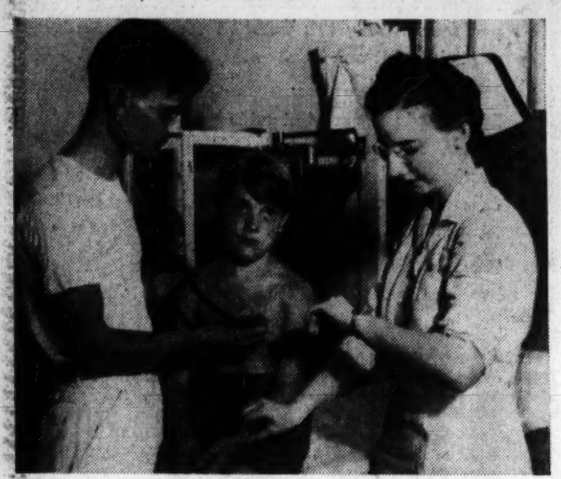

2. HEALTH CHECKUP—Each of the vacationing youngsters gets a regular physical examination. Dr. John McBurney gives Pat Hardesty, 10, the once-over. Colleen Woodward, nurse, at right

3. HOW TO MAKE UP A BED—Sergt. Forrest L. Binswanger, director, instructs (left to right) Lee Showalter, 11; Raymond Denekas, 8; Louis Gray, 10, and William Denekas, 13

Post Staff Photos.

4. A SWIMMER IN THE MAKING—By the time Robert Harrison, 6, is ready to leave camp he will know how to swim. Kenneth Herbert instructs the youngsters who don't know how

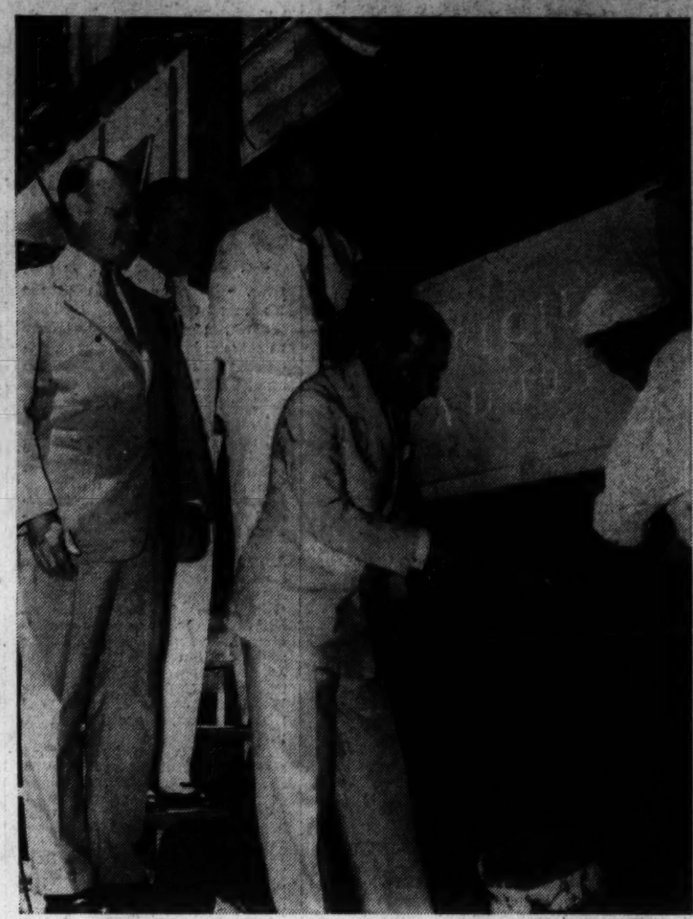

Post Staff Photo.

Place Cornerstone for Doctor's Hospital

Left to right—Senator Taft, of Ohio, who spoke; Dr. James Alexander Lyon, Dr. Oscar B. Hunter, holding copper cylinder that was placed in the cornerstone to record the dedication of Doctor's Hospital for posterity, and Dr. Charles Stanley White, who laid the cornerstone. The new hospital is being built on I street between Eighteenth and Nineteenth streets northwest

Symphony Rehearses For Tonight's Concert

Post Staff Photo.

Three Girl Members of Orchestra

Left to right—Sylvia Meyer, harpist; Louise Ehrman, cellist, and Kay Rickert, violinist. Symphony orchestra rehearsed yesterday in George Washington University gym for season's first Sunset Symphony concert tonight

Post Staff Photo.

Sharpening Up Their Sharps

Left to right—Leonard Nanzetta, Frank Witzel and William Schnabel will be on key tonight

Restoring Canal Lockhouse

Post Staff Photos.

CCC Boys in Role Of Renovators

Lockhouse Five, on a swampy edge of the historic C. & O. Canal is shown above in the process of being restored by CCC boys who are replacing the old with the new. At left—Sylvester Robson and Sylvester France, of CCC camp at Carderock, Md., carrying brick to replace the chimney

Post Staff Photos.

Come and Get It!

Georgetown Children's House had a "day at camp" yesterday on Pimmette's Creek, in nearby Virginia. George Adams, boys' director, is shown above dishing out lunch to the 14 boys who made the trip

Post Staff Photo.

Sea Scouts Learn How Navy Divers Work

Capt. G. Suggs, master diver, explains the operation of diving suit to Stephen Husbands (center) and Leighton Parezo. More than a score of the Washington Sea Scouts were taken on a tour of the Washington Navy Yard yesterday, and saw an actual demonstration of how divers work under water

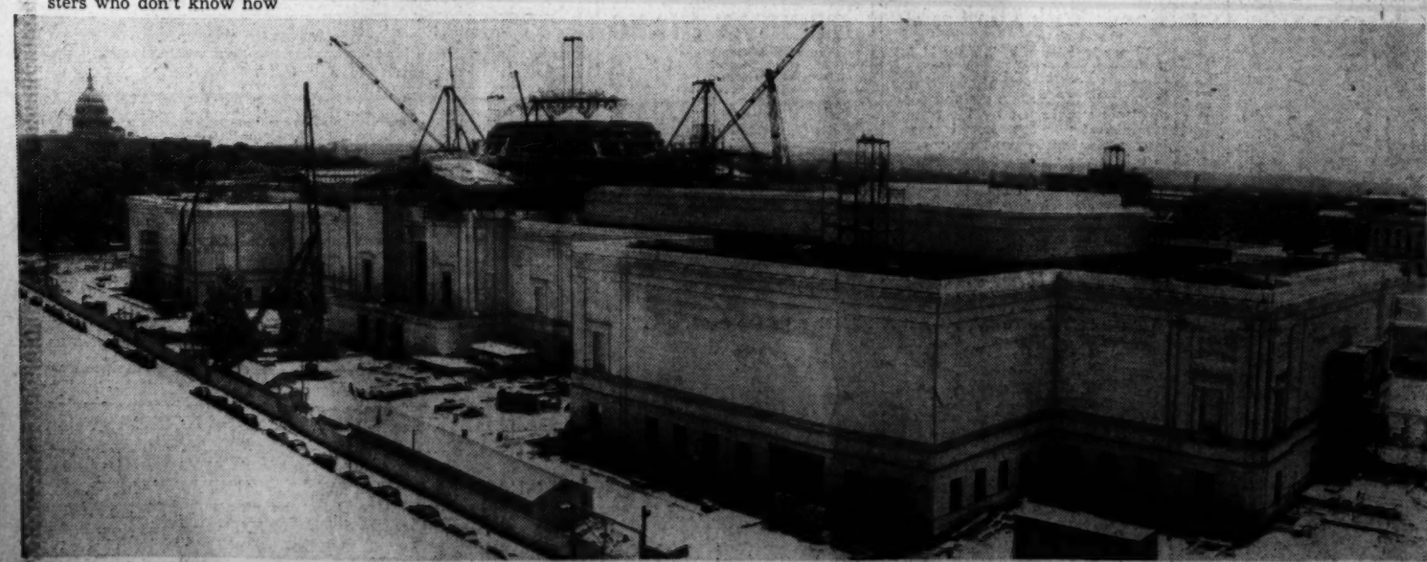

Post Staff Photo.

Dome of New $8,000,000 Mellon Art Gallery Takes Shape

How much progress has been made in construction on the Mellon Gallery to house the $19,000,000 art collection of Andrew Mellon, is shown above. Steel work on the dome is complete and already workmen have started to set marble

Montgomery County Zone Board Named

Three Appointed at Salary of $800 a Year, $900 for Chairman

MONTGOMERY COUNTY BUREAU OF THE POST, 8213 Clark Ave., Silver Spring, Md. Telephone SHepherd 4200.

Appointment of the County Board of Zoning Appeals was announced yesterday by the Montgomery County Commissioners. The members of the board are Dr. Benjamin C. Perry, of Bethesda; Emory H. Bogley, of Friendship Heights, and John K. Williams, of Takoma Park.

Each member will receive a salary of $800 a year. The chairman, elected by the board, will receive an additional $100.

Dr. Perry, prominent physician of Bethesda, formerly was president of the Montgomery County Board of Commissioners. Bogley formerly was a member of the Washington Suburban Sanitary Commission. Williams is a chicken and egg producer.

Assessor Appointed

The board of commissioners appointed Lawrence R. Smoot, of Kensington to be a member of the general reassessment assessing force at a salary of $1,800 per year, and Harold L. Bradford to be a clerk in the liquor dispensary system at $1,500 a year. It awarded a contract for purchase of seven motorcycles to H. Addison Bowie, of 621 H street northwest, who was low bidder with a price of $314 each after allowance for turn-ins. The motorcycles will be used by the county police traffic squad.

Board Prefers Action

The Montgomery County board of education yesterday failed to reach any decision in two important matters. It failed to elect a permanent chairman and postponed action on the controversial use of Welsh Field in the rear of Richard Montgomery High School for night softball.

The board received a petition from residents adjacent to the field complaining about the bright lights and the noise and asking that the board rescind its permission for use of the field. Judge John H. Gassway, of the county juvenile court, was spokesman for a group of softball enthusiasts who appeared to urge continuance of night games. Paul Wire, president of the Rockville Softball League, said the bright lights would be shielded.

Pleas for Field

Others in the delegation included William V. Bouic, attorney and vice president of the league; Joseph Henderson, secretary - treasurer; Crescent Bride, athletic director of Montgomery Blair High School, Silver Spring; Benjamin N. "Jack" Allnutt, president of the Rockville Rotary Club, and the Rev. John J. Coady, pastor of St. Mary's Catholic Church. The group pointed out that public-spirited citizens had expended $1,500 to install the lights and prepare the field for night games.

Chairman Pro-tem Julius B. Stadler appointed Jack T. Irwin and J. Upton Leamon a committee to investigate and report at the next meeting.

The board authorized a request that the county commissioners approve the construction program authorized in a bond issue of $175,000, enacted by the last session of the Legislature. Mrs. Martha Bright was appointed a trustee of Laytonsville Colored School in place of the late Samuel Bright.

Return Aid Funds

Rockville. — The Montgomery County Welfare Board returned unexpended funds amounting to $8,250 to the Montgomery County commissioners, Mrs. Dorothy M. Kurtz, executive secretary, reported at the meeting of the board. Resignation of Mrs. Frank Zundel as a member of the board because she moved from the county, was accepted "with deep regret."

Mrs. Kurtz reported that Louis Merriam is making a study of the welfare set-up of the county and that the welfare board is sharing with the Social Service League work of compiling histories on jail inmates whose behavior has indicated mental abnormality. For the present only persons definitely indicated as committable to a State institution will be referred to the welfare board and other cases to the Social Service League. In the month of June, 439 persons received old-age assistance, 169 families of 485 children received aid to dependent children and 17 persons aid to needy blind. A total of $15,721.05 was expended by the board.

Tick, Tock, Will Go the Clocks, As the Gambler's Tale Is Told

Alexandria Oldsters Tell How the Law Made the Stranger Pay

This is the story of the ticking of a clock, of a gambler who was made to sweat for his earnings and of a recent appropriation by the Alexandria City Council that will help seekers after the time of day.

Old timers tell the story now when they gather, in the cool of evenings, under the "gambler's steeple" of the Alexandria City Hall. They start off by recalling how, the other night, the council appropriated $556 to repair the clocks. The clocks are in the "gambler's steeple" and have been there since 1872—and that touches off the story of how the gambler came to town.

This was back in the early part of the last century. The "old market house" then held the city offices, the Masonic Temple and the market. It was a wooden and brick structure but it had no steeple or clock. The gambler lit in, taking everyone to the cleaners. There is a connection between him and the clock, for the fleeced ones were sore.

They wanted to get back their losses. So someone thought up a handy statute, an old one (as handy statutes generally are) whereby a gambler could be arrested as a vagrant and his services for a certain period sold out to the highest bidder. The law seized the gambler, twisting its mustaches the while, allowing him to "bid himself in" for the estimated amount of his winnings.

Then they wondered what to do with the money. They decided to build a steeple on the "market house." There, they say in the cool of the evening, is how the steeple got its name. In 1871 the "Market House" was burned, the legendary steeple crashing.

Plans for the new City Hall did not provide for a steeple but the late John B. Daingerfield, a wealthy citizen of the time, donated $10,000 for steeple and clock. The new steeple took the old one's name.

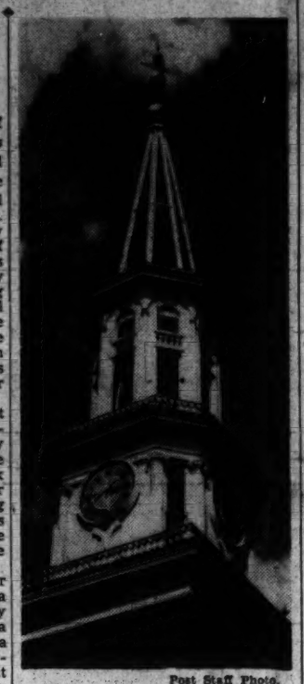

Post Staff Photo.

Alexandria town clock under repair

The clocks ticked along, but got weak in the tick of late and the council has appropriated $556 for a general overhauling.

The clock man came down from New England, revealing: that the clocks, four in number in the steeple, are worth $8,000. They are duplicated only in a steeple at Vicksburg, Miss. And, it was suggested, that the clock facing south hasn't been duplicated by the company in 80 years so that Alexandria possibly bought a used clock in the deal.

Mrs. A. N. Ware Appointed to School Board

Former President of Falls Church P.-T. A. Succeeds Mrs. Keyser

FAIRFAX BUREAU OF THE POST, P. O. BOX 245, Fairfax, Va. Phone Falls Church 2068-J.

Mrs. Albert N. Ware, former president of the Falls Church Parent-Teacher Association, was elected to the town school board to succeed Mrs. Hattie Keyser by the Falls Church town council at its monthly meeting. Mrs. Keyser declined reappointment for another term beginning September 1. Mrs. Ware will serve for a three-year term.

The council adopted a local planning ordinance which will govern and regulate the opening of subdivisions within the corporate limits. The new ordinance was drafted by the town planning commission, of which Capt. John F. Bethune is chairman, and had been previously approved by the council's committee on laws. Changes made by the council gives the body final authority in approving subdivisions and naming streets instead of vesting such power in the planning commission.

The council approved plans of two subdivisions in West Falls Church and authorized extensions of water and sewage lines into the Sherwood subdivision, the cost of the sewer lines to be paid by the development company, with the town retaining title.

Rotary Installs President

Fairfax.—Robert D. Graham was installed president of Fairfax Rotary Club at the regular meeting yesterday. He succeeds Commonwealth's Attorney Paul E. Brown, who was presented a past president's emblem on behalf of the club by the Rev. Herbert A. Donovan, a former president.

Other officers installed are Wilbert T. Woodson, vice president; Thomas P. Chapman, jr., secretary, and Hugh B. Marsh, treasurer. Members of the board of directors include John S. Barbour, George B. Robey and Walter T. Oliver, jr.

Woodson Honored

Fairfax. — Division Superintendent of Schools W. T. Woodson has been asked to take part in the Congress on Education for Democracy, to be held at Teachers' College, Columbia University, August 15-17.

Superintendent Woodson was suggested for the Congress by Dr. Sidney B. Hall, State superintendent of public instruction.

Club Entertainment

Vale.—The local Home Demonstration Club will sponsor an entertainment in the Community House tomorrow at 8 p. m., to be given by the members of the Fairview Home Demonstration Club, with the two clubs dividing the proceeds.

D. C. Couple At Alabama U. Elope

Mary Janet White, Gifford Lawson, Jr., Married on July 3

Mary Janet White, 20-year-old postgraduate student at the University of Alabama, has "signed up" for extra-curricular instruction in matrimony, her parents, Mr. and Mrs. William L. White, 110 Van Buren street, Takoma Park, learned yesterday.

Her "classmate" in the course is a fellow postgraduate student in the university's school of commerce, Gifford Lawson, jr., 28, with whom the former Miss White eloped to Columbus, Miss., July 3.

Mr. and Mrs. White received a letter from their daughter yesterday informing them of the marriage. The letter said they planned to finish their university courses before setting up housekeeping.

The bride is a graduate of Roosevelt High School. She entered the university where she is now majoring in advertising, at the age of 16. Lawson, son of Gifford Lawson, Sheffield, Ala., and Massachusetts, is specializing in transportation.

The Whites are well known in Washington and Montgomery County. Mrs. White was a Lamond whose ancestors settled in the area now occupied by the Capital in 1775. Mr. White is descended from early Maryland settlerers. He is employed by the General Accounting Office.

Montgomery 4-H Clubs To Display Products

A dress revue, which will include an exhibition of dresses, coats and suits made at dress schools recently conducted in the county by Miss Edythe M. Turner and Mrs. Harry S. Beall, and exhibits of quick bread, yeast bread and cakes made by about 100 girls, will feature the annual achievement day of the girls' 4-H Clubs of Montgomery County in Rockville tomorrow.

The program also will include talks by Miss Jessie Hinton, home management specialist of the University of Maryland Extension Service, and Mrs. Orville Scoville, president of the Montgomery County Council of Homemakers' Clubs, and two-minute reports by the presidents of the 16 girls' 4-H Clubs of the county.

D. C. Chest May Reject County Plea

Committee Advises Refusal of Arlington Welfare Board's Membership Request

ARLINGTON COUNTY BUREAU OF THE POST, Clarendon, Va. Tel. OXford 0599.

The executive committee of the Washington Community Chest has recommended that the Chest reject the Arlington County Welfare Board's application for membership for 1940, it was announced last night by J. J. Moody, county superintendent of public welfare.

The adverse recommendation was made, according to a letter from Herbert L. Willett, jr., Chest secretary, "because the committee did not feel that it could make an exception to one of the fundamentals on which the chest is based, that all organizations participating as members must be incorporated and operating under a private board and completely disassociated with a public agency."

The letter indicated, however, that a change in the setup operating the county social program might bring about a favorable recommendation on application for Chest funds.

During 1938 and 1939 the Arlington County Board of Welfare has been affiliated with the Chest through the Conference of Suburban Social Welfare Agencies. Willett explained that county agencies were regulated by the Conference. For 1940, however, it was decided to have all units of the conference apply for membership in the Chest individually.

Thus, Willett, said, the Board of Welfare for the first time came under direct jurisdiction of the Chest and its regulations.

Commenting on the recommendation to the Chest's trustees, George A. Collier, chairman of the Welfare Board, said: "Such a decision . . . will deprive the Welfare Board of the necessary Chest funds to continue a number of vital and necessary activities . . . 'These activities include medical care for indigent; hot lunches and dental care for needy school children; camp for underprivileged children; family service program.

The Visiting Nurses, Boy and Girl Scouts, and Health Clinics have been accepted as Chest members.

Full G. O. P. Ticket

Arlington.—Plans were under way yesterday by the Republicans to place a full ticket in the field for all county offices, the State Senate and Delegate to the General Assembly, according to an announcement made by Lawrence Michael, chairman of the County Republican Executive Committee.

Selection of candidates for the several offices will be made at the county convention to be held at the Ashton Heights Woman's Clubhouse August 8.

Precinct mass meetings will be held August 4 to select delegates to the convention. Each precinct will be allowed one delegate and alternate for every 25 votes cast at the last general election.

Michael announced that the committee has voted to participate in the historical pageant, "The Birth of the Flag," to be given at the Ballston stadium the week of August 4.

Senator Rust Speaks

Arlington.—State Senator John W. Rust addressed the Young Democrat Club on patriotism at its meeting last night in Lee Tavern.

President Elwood Clements announced that he will name delegates to the district convention, which meets in Alexandria July 29, within a few days. Delegates to the State convention at Roanoke August 26 will be named at the August meeting.

Election Judges

Arlington.—Claude O. Thomas, secretary to the Arlington County electoral board, yesterday announced the following as judges of election at the Democratic primary August 1:

Arlington Precinct—F. A. Coe, sr., Mrs. S. Muriel Dye and Henry B. Field.

Ballston Precinct—O. J. Le Prevost, Mrs. Elizabeth Summers and Mrs. Florence Ford.

Carne Precinct—Mrs. Alma Ramsey, James W. Trick and Mrs. H. P. Simpson.

Cherrydale Precinct—Mrs. Grace Donaldson, Mrs. B. S. Hutson and Mrs. Bertha Donaldson.

Clarendon Precinct No. 1—Mrs. Clara E. Nevin, Mrs. Mary L. Torreyson and Mrs. Mary P. Snyder.

Clarendon Precinct No. 2—Mrs. Azile M. Haley, H. Smith Rucker, jr., and Mrs. Gertrude Lynch.

Glencarlyn Precinct—R. P. Balinger, Nelson E. Reeves and Mrs. Helen V. Haller.

East Falls Church Precinct—Mrs. Ruth Marcey, Mrs. Ada Crockett and Mrs. E. P. M. English.

Rosslyn Precinct—W. O. Pickett, Mrs. Mary F. Scott and Arthur Van Ahn.

Lyon Park Precinct—J. W. English, Mrs. Lillian E. Johnson and Mrs. Eleanor Garr.

Virginia Highlands Precinct—Mrs. Monica C. Flaherty, Mrs. Dorothy Noe and B. S. Kidwell.

Last Rites Today for Alexandrian

Mrs. Lieberman's Funeral to Be In Agudas Achim; Died in Brooklyn

The Washington Post Bureau, 907 Prince St., Alexandria, Va. Phone Temple 3767. Delivery Service, Phone Alex. 247.

Services will be held today for Mrs. Bartha Lieberman, 68, of 410 King street, Alexandria, who died Monday in Brooklyn, N. Y., after leaving Alexandria the day before for a health resort.

Mrs. Lieberman, the daughter of Rabbi Isaac Bandas and Sheema Rosenhaus Bandas, was descended on her father's side from 11 generations of famous Russian rabbis. Rabbis also figured prominently in her mother's family history.

Funeral services will be at 10:30 a. m. in Agudas Achim Synagogue, with burial to follow in the Congregation Cemetery.

Mrs. Lieberman had left for the Catskill Mountains, and was sticken in the Brooklyn home of her sister, Mrs. Esther Wesler. Also surviving are her husband, Felix Lieberman; a daughter, Mrs. Fanny Blackman, of Rocky Mount, N. C.; two brothers, Bernard Bandas, of New York, and Morris Bandas, of Alexandria; and two grandchildren.

Outing Aides Named

The board of directors of the Alexandria Chamber of Commerce yesterday announced committees to handle details for the annual outing dinner July 27 at Fort Belvoir. The dinner will be followed by a dance in the recreation hall of the Army post.

General committee members are David C. Brook, M. H. Burchell and Robert G. Whitton.

Tickets—J. Frank Myers, St. Clair D. Shelton, Eugene Simpson, M. H. Burchell, Robert G. Whitton and C. C. Cunningham.

Reception—Richard L. Ruffner, Elliott F. Hoffman, Walter DuBois Brookings, Francis H. Fannon, Chester G. Pierce, Ray C. Brehaut and David C. Book.

Publicity—John W. Tulloch, Mrs. Charles M. Shepperson, Frederick L. Croft and D. C. Squires.

Program—David C. Book, James Lyles, Howard C. Richards and John S. Dunn.

Transportation—Herbert Robertson, D. J. Hufford, Joe Everly, William C. Illch and George Fletcher.

The party will go to Fort Belvoir in a motorcade with an escort of State police.

Revival Begins Monday

Dr. Chestor Swor, of Clinton, Miss., will conduct a youth revival at the First Baptist Church beginning Monday to continue for a week.

Dr. Swor has been head of the English Department and Dean of the Men's School at the Mississippi College for several years and is on sabbatical leave to devote his time to revival work.

At Elks Convention

Dr. Robert South Barrett, treasurer of the Grand Lodge of Elks, and Charles E. Powell, exalted ruler of Alexandria Lodge, No. 758, B. P. O. Elks, are in St. Louis, attending a national convention of the order.

$100,000 Fish Laboratory to College Park

The University of Maryland, College Park, has been selected as the site for a $100,000 laboratory building of the Bureau of Fisheries, it was announced yesterday.

To be erected with PWA funds, the building will serve as the bureau's principal research headquarters for the Atlantic region. Construction is expected to get under way within four months.

Dr. H. C. Byrd, president of the University of Maryland, said arrangements had been made for graduate students to obtain research fellowships and assist in experimental work.

Imjrovements in the methods of canning, smoking and freezing of fishery products will be studied at the laboratory.

3 Beer Dealers Cited for Hearing

Rules to show cause why their licenses should not be revoked were issued against three Montgomery County beer distributors yesterday by the Montgomery County Liquor Control Board. The dealers are Eugene J. C. Raney, John R. Frey and Richard H. Dietle.

The rules allege the distributors violated county liquor board rules by selling beer without stamps being affixed showing the county handling charge had been paid, and that they violated the law establishing the liquor control board as the sole agent for distribution of beer. A hearing date was set for July 24 in Silver Spring.

Brothers Ordained at Same Rites

Ordained at the same services were two brothers living near Martinsburg, W. Va. The young ministers are Conrad and Herbert Strobridge (left and right in white trousers.) Others in the group are: Front, Mr. and Mrs. J. W. Strobridge, parents; center, the Rev. Albert Quenzel, pastor of the Vanville Church of Christ where the ordination was held; and (top, left to right) the Rev. Hiram Voorhis, of Hyndman, Pa., who founded the Vanville Church and who preached the ordination sermon, and the Rev. Ernest Worden, Martinsburg pastor who assisted in the services

V.P.A. to Hear Sir Willmott at State Session

Press Group to Open Convention July 21 In Hot Springs

By the Associated Press.

Hot Springs, Va., July 11.—Sir Willmott Harsant Lewis, Washington correspondent for the London Times since 1920, will be the principal speaker at the Virginia Press Association's convention banquet here Saturday night, July 22, Maj. Raymond B. Bottom, of Newport News, V. P. A. president, announced today.

The fifty-first annual convention of the V. P. A. will open at the Homestead on Friday morning, July 21.

C. H. Morrissett, State tax commissioner, will address the Saturday morning session of the convention and will discuss legal advertising required to be published by county officials.

Virginia Associated Press newspapers will hold their meeting here on the same dates as the Virginia Press Association, the programs being so arranged that there is no conflict in sessions. Maryland and District of Columbia members of the Associated Press will be guests of the Virginia members Friday night at a banquet at which Robert McLean, president of the Associated Press and publisher of the Philadelphia Bulletin, will be the principal speaker. The AP members will hold business conferences Saturday morning.

Miss Eicher Leaves Place In Prince Georges

Miss Lydia E. Eicher, executive secretary of the Prince Georges County Welfare Board, left yesterday for Sante Fe, to become assistant director of the New Mexico Department of Public Welfare.

She will be succeeded by George Chesbro, executive secretary of the Harford County, Md., Welfare Board, August 1. Meanwhile, Mrs. Margaret Anderson, Prince Georges County supervisor of case work, will serve as executive secretary.

Miss Eicher came to Prince Georges County in October, 1935, from Westchester County, New York, where she served as case supervisor of the Emergency Relief Administration. Following the World War, she was a social worker with Red Cross in Czecho-Slovakia. Between 1926 and 1933, she was field representative with the State Department of Child Welfare in New Mexico.

Irvin L. Main has been elected chairman of the Prince Georges Welfare Board, and George Cooke, vice chairman. Mrs. C. O. Appleman and Prof. Geary Eppley, both of College Park, have been named new members. The vacancy caused by the resignation of Boykin Watson is yet to be filled.

2 Police Made Corporals in Prince Georges

4 New Patrolmen, 2 Desk Clerks Also Are Named

The Prince Georges County police commissioners, meeting at Upper Marlboro, yesterday, advanced Pvts. Louis Mackall and John F. Dent to corporals and appointed four new patrolmen and two desk clerks.

MACKALL

Acting under provisions of the police bill passed by the recent Legislature, the commissioners named the following new officers:

Wilson J. Purdy, of Suitland; William Russell Travers, of Calvert Hills; Wilmer C. Suit, of Ritchie, and Thomas Ray Blandford, of Brandywine.

DENT

Named as desk clerks were Harry Gossman, of Beltsville, and Vincent M. Nichols, of Bowie.

Norman Collins, secretary to the police board, said the corporals and desk clerks would take office July 15. The new officers will be measured for uniforms and receive preliminary instruction at the office of the police commissioners July 17. They will be sworn in August 1.

Corpl. Dent is a graduate of the F. B. I. school for police officers and recently has been assigned as a plain-clothes man to the office of State's Attorney H. Winship Wheatley, jr. Mackall is attached to the identification bureau at the Hyattsville substation and is one of the police boys club instructors.

FiremenPour To Parley at Ocean City

2,000 to Attend Maryland Group's Biggest Convention, Opening Today

By the Associated Press

Ocean City, Md., July 11.—The vanguard of 2,000 firemen moved on this resort city tonight for the opening, tomorrow, of the forty-seventh annual convention of the Maryland State Firemen's Association, billed by its backers as the biggest in history.

More than 200 companies from Maryland, Delaware and Virginia have been invited, and some are sending as many as 20 delegates to the three-day program of business and fun sessions.

A feature of the convention will be a fireworks demonstration on the pier Friday night. Most elaborate of any fireworks display ever assembled at Ocean City, the outlay will include more than $500 worth of Roman candles and flares.

The convention will officially open with a business session in the Pier ballroom, which will be headquarters for all meetings. Mayor Edmond H. Johnson will welcome the firemen at 2 p. m. tomorrow.

Alexandrian Gets Elk Grand Office

Robert South Barrett, of Alexandria, was elected grand treasurer of the Elks yesterday at St. Louis, where the national convention is being held, Associated Press reported.

Other new officers are Henry C. Warner, Dixon, Ill., grand exalted ruler; John P. Hartigan, Providence, R. I., grand esteemed leading knight; George W. Loudermilk, Dallas, Tex., grand esteemed loyal knight; Stanley J. Shook, Topeka, Kans., grand esteemed lecturing knight; J. Edgar Master, Chicago, grand secretary.

3 Hurt in Auto Crash Near Here

Three persons were injured, one seriously, in a two car crash on the Washington-Richmond highway near the Colonial Inn, Arlington County.

Taken to Alexandria Hospital were Edward J. McCarthy, 60, of Oakland, Calif., who suffered serious head injuries; John F. Kent, jr., 311 Seventh street northeast, minor injuries; Moses L. Macon, jr., 1349 Newton street northwest, sprained ankle.

Holt Tells Lions Americans Fail To Value Rights

"One is not being a sissy by being patriotic," Senator Holt (Democrat), of West Virginia, told a gathering of the Silver Spring Lions Club last night, holding a dinner and dance at the Manor Club, in Norbeck, Md., to celebrate the installation of officers.

Holt, speaking on "Americanism," declared "we in America do not realize the value of the rights given us by the Government." He contended the Nation was being challenged from within and without and denied that communism represented no menace. Although the Communists are few in number, he said, their importance lies in the strategic positions they hold and the use they make of them.

Other speakers were Stedman Prescott, judge of the circuit court at Rockville, Md., and Beryl English.

New officers installed were E. Merritt Douglas, taking the place of retiring President James W. Gill; Capt. William F. Mullin, first vice president; Charles Irelan, second vice president; Harry Trainor, third vice president; Griffen Bilnour, secretary; John Randolph, treasurer; John Diamond, lion tamer; Herbert Hendricks, tail twister, and William S. Conlin, Truman Gibson, Dr. Kermit Smith and Joseph Fisher, directors.

Prince Georges To Discuss Buses

The Prince Georges Chamber of Commerce will sponsor a meeting of civic groups at the Hyattsville County Building July 20 at 8 p. m. to discuss the Capital Transit Co.'s proposed changes in bus and trolley service.

The company has asked the Public Service Commission to approve its plans, which include rerouting buses and street cars through a terminal at Mount Rainier. The changes were vigorously opposed by civic delegations at two hearings in Baltimore several weeks ago.

Ralph W. Powers, chairman of the chamber's public utilities committee, said the meeting was to find out what the present sentiment was toward the proposed trip schedules.

Colorado Educator to Become Dean of College at U. of Md.

The University of Maryland yesterday announced the appointment of Dr. Harold Benjamin, University of Colorado educator, as dean of the college of education, succeeding Dr. Willard S. Small, 1330 Irving street northwest, who will retire some time in the next year.

Dr. Benjamin

At present director of the summer school and dean of the college of education at the University of Colorado, Dr. Benjamin is widely known in the academic field as the author of "The Saber-Tooth Curriculum" and "Man, the Problem-Solver."

He was United States delegate to the second Inter-American Conference on Education at Santiago, Chile, in 1934 and a member of the Ninth International Congress of Psychology at Copenhagen, in 1932.

Dr. Benjamin received his A. B. and M. A. degrees from the University of Oregon and his Ph. D. from Leland Stanford University. He served on the faculties of Leland Stanford and Minnesota Universities.

DR. SMALL

During the war he was with the Seventeenth Field Artillery and later served with the United States Army of Occupation in Germany. He is married and has two sons and a daughter.

Dean Small has been with the University of Maryland for 16 years. Previously he was chief of the Division of the School of Hygiene, United States Office of Education.

A NEW Luxurious Accessory for Beautiful Stairways

Capitol STAIR CUSHIONS

are individually measured, tailored and shaped to conform to your stairway, regardless of its contours.

Made from long-wearing "Alexander Smith" carpeting. Capitol stair cushions are fashioned with a double padding underneath and the edges are fastened in a hammered brass frame, producing a compact, springy cushion that will last twice as long as an ordinary carpet covering.

CAPITOL stair cushions are priced so reasonably that, service considered, they are the most economical stair covering you can buy for your home.

Call DIstrict 8432 For FREE Estimates and quotations in your own home.

Capitol STAIR CUSHIONS, Cor. 11th & H Sts. N.W.

See Our Display Staircases in Our Windows

"FROM THE CREAM OF THE GRAIN CROPS"

QUALITY THAT'S SENSATIONAL! The straight whiskies in this product are four years or more old. 30% straight whisky; 70% grain neutral spirits. 90 proof.

Pint $1.10 Quart $2.05 Half Pint 57c

CONTINENTAL DISTILLING CORP. PHILA. PA.

CAMERAS and photo supplies

CAPITAL CAMERA EXCHANGE

"Washington's Original Camera Exchange Store" 1003 Penna. Ave. N.W. ME. 8896 NA. 8933

LOANS

73 years of buying, selling and lending on diamonds, jewelry, etc.

Liberal Loans at Lowest Possible Rates.

CASH FOR OLD GOLD (Government License)

E. HEIDENHEIMER

Established 1866

LOAN OFFICE 505 King St. Alex., Va. — WASH. STORE 1215 F St. N.W.

RUG CLEANING

9x12 Domestic Cleaned $1.50

Cleaned and Washed $2.75

Oriental Rugs Washed and Repaired Reasonably

Fire and Moth Proof Storage

CALL Michigan 2220

STAR CARPET WORKS

3316-3318 P STREET N.W.

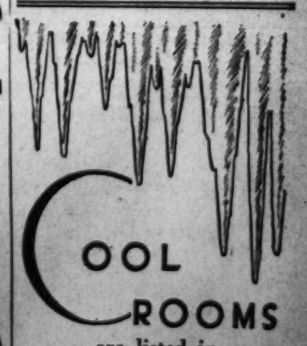

COOL ROOMS are listed in CLASSIFICATION 30 30A 34

Select Yours Now!

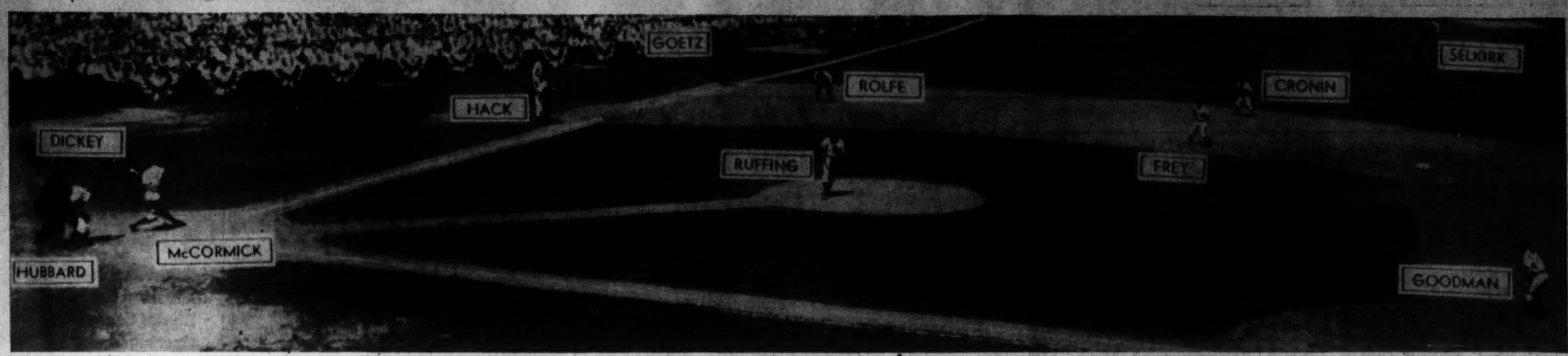

FRANK McCORMICK IS SHOWN BEING FANNED BY RED RUFFING WITH THE BASES FULL TO END A NATIONAL LEAGUE UPRISING IN THE THIRD INNING OF YESTERDAY'S GAME AT NEW YORK

Sports

The Washington Post

Sports

16 WASHINGTON: WEDNESDAY, JULY 12, 1939 ★★★

Americans Win All-Star Game, 3-1; Feller Is Hero

62,892 See Young Star Check Rally

Squelches Nationals In 6th to Save Game; Joe DiMaggio Slaps Game's Only Homer

Box Score on Page 21.

By Shirley Povich.
A Staff Correspondent.

New York, July 11.—The oft-repeated story of American League supremacy was re-enacted this afternoon deep within vast Yankee Stadium, fringed with 62,892 fans come to gaze at the stars of the baseball firmament. The seventh annual All-Star game was another National League flop.

By the score of 3 to 1 the American Leaguers, looking suspiciously like the New York Yankees, whipped their rival major league with two sudden outbursts of Yankee power that jolted the National League out of a 1-0 lead.

Each time an American League run crossed the plate, it was one of the six Yankees in the line-up who provided the power. George Selkirk inserted the big blow of a two-run fourth inning, and in the fifth along came Joe DiMaggio with one of his copyrighted home runs into the leftfield bleachers.

Yanks Blast Lee

Shutout for three innings by big Paul Derringer, of the Reds, the American Leaguers vented their spleen against the Cubs' Bill Lee, the National League's second pitching choice. The hapless Lee yielded all three of the winning runs.

Red Ruffing, Tommy Bridges and Bob Feller were a mighty trio on the mound for the American Leaguers, with Feller the pitching hero of the day. To the rescue of the faltering Bridges young Feller went in the sixth inning with the bases full and only one out, chocked off that rally with the aid of a double play, and then allowed only one hit in a triumphant 3 2-3-inning finish.

DiMaggio Hits Home Run

The 62,892 paid $75,701 at the gate, the bulk of which goes to a fund for aged and indigent ball players,

See ALL-STAR, Page 21, Column 1.

Setting the Stage for the Only National League Score

While Joe Gordon, second baseman for the American Leaguers, waits for the throw from the outfield, Arky Vaughn slides safely into second on Stan Hack's single in the third inning of yesterday's All-Star game. Vaughn later scored the National League's solitary run as it bowed, 3 to 1

Browns Beat Cards To Complete Rout Of National League

St. Louis, July 11.—The lowly St. Louis Browns made it an American League day all the way around by shelling the Cardinals, 14 to 4, in a special exhibition game here this afternoon to decide the city championship.

Johnny Kramer went the route for the last place club, while his teammates were pounding Paul Dean, Bob Bowman and Clyde Shoun for 16 hits. Joe Glenn led the Browns' attack with two doubles, a home run and a single.

St. Louis (A.L.)	110	540	300	—14
St. Louis (N.L.)	100	010	110	— 4

Kramer and Glenn, Spindel; Paul Dean, Bowman, Shoun and Owen, Bremer.

Challedon Is Favorite At Suffolk

Will Go to Post at 2-1 In $50,000 Handicap This Afternoon

Boston, Mass., July 11.—A field of 16 Eastern thoroughbreds and a lone Far Western invader meet at Suffolk Downs tomorrow in a wide-open scramble for the $50,000-added purse of the Fifth Massachusetts Handicap, richest race of the New England season.

Although tonight the skies were clear and cool and the track was lightning fast, W. L. Brann's Maryland-bred Challedon was installed the early favorite at 2-1 to lead home the largest field in the race's history over the mile and a furlong route. Back of Challedon, conqueror of Johnstown in the Preakness and winner of the Yankee Handicap here a week ago, came three other low-priced horses, but from there on down the prices were high and the chances slim.

Second choice was Ligaroti, the South American shipped in from California by Crooner Bing Crosby, and Lin Howard, at 5-1. Mrs. A. J. Abel's Honey Cloud, winner of the Sussex Handicap in track-record time at Delaware Park, was quoted at the same odds, while the price on J. H. Loucheim's Pompoon, runner-up to War Admiral for 3-year-old honors in 1937, came third at 6-1.

There were two surprises when the entries were called. King Ranch named its stretch-running filly, Ciencia, winner of the $50,000 Santa Anita Derby, and Belair Stud sent along the slip for its Fighting Fox, a crack sprinter with little liking for distance.

Challedon, to be ridden by Harry Richards under the weight of 113 pounds, will be coupled with a stablemate, Athelwold, in the mutuels. Lucky Omen, at 109, and Nedayr, 114, will go as the Kilmer-Fairfield entry. Mrs. Emil Denemark sent in two of her large string, Blind Eagle, 108, and War Minstrel, 111. Ciencia, one of the lightweights at 106, will be coupled with Mrs. Parker Corning's Thanksgiving at 118.

Utter Futility

The Nationals Came Out Swinging and Went Down the Same Way; Feller Resembles Fellow Facing Feller; Terry Acts Like a Totem Pole

By Henry McLemore.

Yankee Stadium, New York, July 11.—The American League proved its superiority over the National League here again today. The surprise was just as terrific as if some one had announced that Christmas comes on the 25th of December, iron does not float, and Professor Einstein needs a hair-cut.

The National Leaguers came out swinging. They kept on swinging and swinging without doing much damage to the pitches tossed up by the Messrs. Ruffing, Bridges and Feller.

The National Leaguers now have lost five of the seven all-star games. When Ford Frick, president of the National League, was seen whispering to Mrs. Frick near the end of the ninth inning the chances are that he wasn't telling her what he wanted for dinner, but admitting very confidentially that the American League might possibly have a little more stuff.

There were 62,892 persons in the stands and 62,891 were terribly excited at one time or another. The lone exception was Col. William Terry, manager of the Giants, who coached at third base. Even at the most crucial moments Col. Terry Displayed no more emotion than the third face on a second hand totem pole.

It is a good thing that Feller is a fine pitcher, because he is the essence of futility at the plate. He swings exactly as if he thought he were hitting against his own stuff and knew it wasn't any use to try to get a hit.

Ducky-Wucky Medwick believes the criminal code should be changed so it would punish a citizen who did to another citizen what Joe Gordon did to the St. Louis outfielder in the eighth inning. Medwick hit a line drive toward rightfield and Gordon, using all of the principles devised by the Wright brothers in building the first plane, took off from the ground, banked sharply, and hauled down the ball. It was the fielding gem of the game and one

See McLEMORE, Page 17, Column 7.

Injured Shoulder Puts Ival Goodman On Shelf 10 Days

Yankee Stadium, New York, July 11 (AP).—The leading Cincinnati Reds of the National League will enter their important series against the second-place Giants at the Polo Grounds Thursday without the services of their ace outfielder, Ival Goodman, who was injured in today's All-Star game.

Goodman dislocated a shoulder when he dived for George Selkirk's liner in the fourth inning, the hit that drove across the first run for the American Leaguers. He was taken to St. Elizabeth's Hospital where, after a preliminary examination, it was announcd he would be unable to play for ten days or two weeks.

Cornell Lands 3 More On All-Star Squad

Pittsburgh, July 11 (AP).—Three more Cornell players today were added to the All-Star team which Dr. John Bain Sutherland will send against the New York Giants, National Football League champions, at the Polo Grounds, New York, September 7.

The trio are Alfred Van Ranst, A. Sidney Roth and William McKeever, all standouts on the powerful Big Red eleven that won the "Ivy League's" mythical title last fall. Brud Holland, Cornell's All-America end, previously was named to the squad.

Bob Brownell Shoots a 73 In Western

New Mexico Golfer Leads Field First Day With a 68 Card

By the Associated Press

Oklahoma City, July 11.—Verne (Spec) Stewart, of Albuquerque, N. Mex., unlimbered his long range artillery and fired a two-under-par 68 to lead the pack at the end of 18 holes today in the 36-hole qualifying tests for the Western amateur golf tournament.

Booming around the difficult Oklahoma City Country Club layout with one of the longest-driving games in amateur golf, the New Mexico champion outshot the fastest field in the tournament's 40-year history and got a running start in the two-day scrap for medal honors.

Robert Brownell, of Duke University, carded a neat 73 for the first half of the 36-hole qualifying grind.

With all "big name" shot makers already in, Brownell had but 13 players ahead of him with lower scores and was bracketed with seven others at 73. He stood an excellent chance of qualifying in the field of 64 if his game holds up as well tomorrow.

Brownell blasted around the first nine with a 1 under par 34, but ran into frequent trouble on backstretch.

Par—				
Out	443	453	444	—35
In	434	543	444	—35—70
Brownell—				
Out	442	453	444	—34
In	635	553	444	—39—73

One stroke behind Stewart came Gus Moreland, of Peoria, Ill.; Walter Emery, of Tulsa, Okla., and J. C. Hamilton, of Oklahoma City, the only other campaigners to finish in less than regulation figures.

Don Schumacher, of Dallas, Tex., ended the first day's qualifying trials in even par 74. Tied with 71's were Ted Gwin, University of Oklahoma freshman from Tulsa; Don Kennedy, a member of Stanford University's national championship team; Art Doering, of Chicago, and Lester Stattery, of St. Louis, Mo.

Otto Greiner Wins Junior Golf Crown

Scores a 140 in Mid-Atlantic Event at Kenwood; Shoots In Perfect Figures

By Merrell W. Whittlesey

Otto Greiner, Baltimore's 1938 tournament sensation who won four titles in a row, including the Maryland State and Mid-Atlantic Amateur crowns, returned to the winner's circle for the second time this year yesterday at Kenwood as he matched par figures with 140 over the 36-hole route to win the Middle Atlantic Junior championship.

The Rodgers Forge youngster, who will be 20 years old on Sunday, had a five-stroke margin over the District Junior champion of two weeks, Jimmy Stevens, of Army and Navy, who had 145 for the twin rounds. Greiner was 72 in the morning and 2 under par with a 68 in the afternoon, while Stevens shared the first round lead with Johnny Farrell at 71 and then slipped to 74. Farrell went skyhigh with 85.

David (Scotty) Ross, Capital, playing in a pajama coat instead of a shirt, to protect his sun-burned arms, was third with 75, 73—148, and won the trophy in the 17-year and under class. Earle Skinker, Columbia's D. C. junior and schoolboy medalist, trailed Ross by a stroke with 73, 76—149. Skinker had two under par for 14 holes of the first round but slipped five over par on the next four for a 73. He took six on the par 3 seventeenth in the afternoon to lose his chance to best Ross for the 17-year trophy.

No cards in the afternoon round were prominent for several of the favored players, including Ralph Bogart, George Vass and Bob. Brown. The tournament favorite Buddy Sharkey was unable to play.

Greiner, runner-up in this tourney last year to Bobby Brownell, and winner of the Maryland Intercollegiate title in his 1939 competitive play, had 14 pars the two times he played the outgoing nine. He was over on the second and eighth, from three putts, and birdied the seventh and third.

He missed par on three holes of the back nine in the morning but made up for one stroke with a birdie on the thirteenth, with a 6-footer. After passing Stevens at the twenty-seventh hole, he burned

See GREINER, Page 17, Column 4.

Dames! Dames! Dodger Fan Wants $1.10 for Damage

New York, July 11 (AP).—Ladies' day at the ball park left a Brooklyn fan soured and disgruntled today and demanding $1.10 he paid for his ticket in a suit against the Brooklyn Dodgers baseball club.

"Dames . . . dames . . . nothing but dames," said Julius S. Trieb, explaining his court action.

"They trampled me. They stepped on my suit and tore my pants. They pushed my face down. I never saw so many women in all my life."

Trieb, a lawyer, said his experience had chilled him on ladies at ball games. There were 15,000 women there last Friday.

"They ought to stay home," Trieb said, firmly.

This Morning

With Shirley Povich

The All-Star Game by the Clock:

New York, July 11.—

2:00 p. m.—Somebody was wrong when they said this game would start at 2 o'clock. They're still marking off the field.

2:08—Batter up! and it's Stan Hack, of the Cubs, who last fall had hoped he wouldn't see Charley Ruffing again until the 1940 world series.

POVICH

2:09—The folks who said Hack wouldn't get a foul off Ruffing are wrong. He just hit one.

2:10—Hack wishes he had fouled that last pitch. It was the third strike, and he went away, like the Sixth Avenue El.

2:12—It took Ruffing exactly three minutes to get the National Leaguers out in the first inning.

2:13—Paul Derringer is winding up for his first pitch of the game and—

2:13.02—Roger Cramer hits Derringer's first pitch for a single to left and the impression is that it's going to be a long afternoon.

2:16—The impression is that Derringer is going to do all right. He just retired Rolfe, DiMaggio and Dickey on easy fly balls.

2:20—Ernie Lombardi singles to left for the first National League hit off Ruffing and the controlled Italian press will probably make much of it.

2:22—Ducky Medwick takes a third strike, but not in silence. He is telling Umpire Cal Hubbard something, and it is not a bedtime story.

2:25—Hank Greenberg lifts a high pop over the infield.

2:27—Greenberg's pop-up finally comes down and Arky Vaughan catches the ball and a fine case of sunburn.

2:28—Joe Cronin singles to right and what's going on here, anyway? The only two hits of the American Leaguers have been made by the Red Sox.

2:32—There's trouble brewing for Ruffing. Vaughan just led off the third inning with a single past Cronin.

2:33—There'll be more trouble for Ruffing if that Texas Leaguer by Stan Hack drops safe in leftfield, and it looks mighty like it will.

2:33.05—It's a single for Hack and there are men on first and second with one out.

2:34—Hank Greenberg is flat on his face, Vaughan is crossing the plate, Hack is galloping to third, and the hero of the moment is little Lonnie Frey, who has just belted a double past Greenberg into right.

2:35—There's strategy afoot. They're passing Goodman intentionally and filling the bases to pitch to McCormick.

2:36—Strike one on McCormick.

2:36.20—Strike two on McCormick.

2:36.50—Unless they have changed the rules about three strikes, McCormick is out.

2:38—So is Lombardi, on a pop-up to Gordon, and the National Leaguers get only one run off Ruffing, which is quite a feat at that.

2:40—Apparently anything can happen in an All-Star game, because McCarthy is sending in a pinch-hitter for Ruffing, who has been the No. 1 pinch-hitter for no less than the Yankees.

2:41—The pinch-hitter is Myril Hoag, and how does it feel, Myril, to come all the way from St. Louis just to look at a third strike? You oughta know, seein' as how you just took one.

2:44—It's Tommy Bridges now pitching for the Americans, if that's any comfort to the National Leaguers, which it shouldn't be.

2:49—Bill Lee gets the pitching job for the Nationals. The first two men he faces are Yankees, and it is remembered that another chap named Lee had no success against Yankees.

2:55—Lee's apparently in for it. Dickey just walked with one out and Greenberg followed with a single to left.

2:57—Nice going, Lee. It seems that Joe Cronin just struck out. He lost his grip on his bat, it sailed toward shortstop and Arky Vaughan was tempted to field it and start a double play.

2:58—The score is tied at 1-1. George Selkirk just singled into right field and Lee now knows the Yankees haven't changed much.

2:59—It's 2-1 now in favor of the Americans. Vaughan just booted Gordon's grounder, and we ain't kidding. He kicked it into short center field with his shoe.

Three o'clock (E. D. T.), courtesy Western Union.

3:01—Bridges just registered a strikeout, but one that doesn't please him. He struck out himself on three pitched balls.

3:05—Billy Herman bats for Goodman. Billy Herman and 62,892 others look at a third strike.

3:09—Now is the chance of the National League. A shift in umpires just moved a National League arbiter behind the plate.

3:12—Well, Ah do believe Joe DiMaggio has gone and done it. Yeh, it's a home run into the left field seats and if the Americans aren't leading now by 3-1, Ah'll sue mah arithmetic teacher.

3:12.30—Bill Lee is scratching his head, if it means anything to ya.

3:16—Oooh, Bridges is on a spot. Lombardi singled and Joe Cronin just made a mess of Medwick's double-play grounder and the tying runs are on base.

3:17—They're still on base, but only because Joe Gordon just made a whale of a play on Ott's hard smash and held it to an infield single.

3:18—There are two out in the inning. McCormick, who grounded out at the start, and Bridges, who was just waved out by Manager Joe McCarthy.

3:19—It's Bob Feller now pitching for the Americans and—

3:19.20—And when a Feller needs a friend, Joe Gordon is the guy. Gordon just scooped up Vaughan's hard grounder and started it on a double-play course.

3:30—Blimp Phelps, the Nationals' third pinch-hitter, puts in an appearance, and what an appearance. Five thousand fans sitting behind the plate have their view of center field blocked.

3:44—Medwick lined a single to right field with two out in the eighth and—

3:44.02—And it isn't a single at all. It ain't nothing, because Joe Gordon just speared it with a one-handed catch they'll remember until memory of man runneth not to the contrary, or something like that.

3:49—That terrific noise you may be hearing is Joe Gordon getting a large hand as he goes to the plate in the eighth.

3:56—Johnny Mize is sent in to pinch hit with Ott on base and one out in the ninth.

3:57—Two out in the ninth. Mize and 62,892 others just got a look at a third strike.

4:00—So did Stan Hack, and everybody seems to be leaving the park for some reason, perhaps because the game has ended.

To Slide or Not to Slide Is Big Question Facing National League's Lonnie Frey

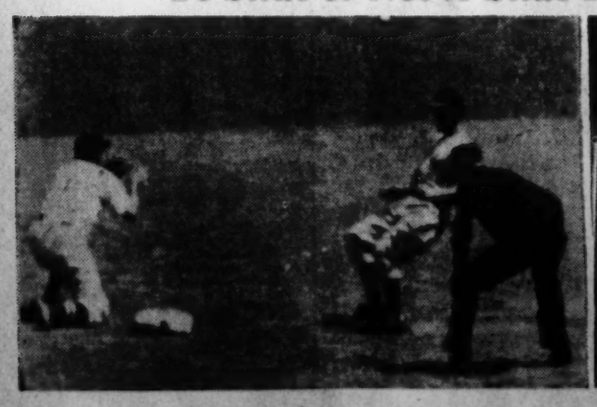

Lonnie Frey, whose double in the third inning scored Arky Vaughn with the National's only run in the All-Star game, is shown thundering into second

Expecting the play to be close, Frey prepares to slide. Joe Gordon, American League second-sacker, is off the bag but ready to dive at Frey's feet

Associated Press WIREPHOTOS.

There was no need for the slide so Frey rights himself gracefully to reach the base standing up. These three shots all occurred in less than three seconds

Shute Paces P. G. A. Into Third Round as Other Stars Fail

2 Committee Members Bow To His Golf

Twin Match Round Sees Many Stars Fall by Wayside Guldahl Is Beaten

By the Associated Press.

New York, July 11.—Denny Shute, helped by 51 fellow pros to a victory over the executive committee that got him into the tournament, went out single-handed today to knock off two members of the tournament committee of the Professional Golfers Association and lead the way into the third round of the National P. G. A. championship.

Qualified for match play only through the unprecedented action of President George Jacobus, Shute first defeated Ted Luther, of Pittsburgh, 1 up, and followed that up with a 3-and-1 victory over Leo Diegel, of Philmont, Pa. The 40-year-old two-time former champion had been one of the men most instrumental in getting Denny into the field.

While seven winners of the P. G. A., U. S. and British Open titles were shunted to the sidelines in the two rounds of 18-hole matches at the Pomonk Country Club that cut the field from 64 to 16 survivors, Shute walked into what may turn into a grude fight tomorrow.

Kocsis Balks at Shute

His next opponent will be Emerick Kocsis, the Orion (Mich.) long hitter who shared medalist honors with three others in the 36-hole qualifying round. Kocsis was one of the nonsigners of the Shute petition, and agreed to play Denny only after he had had a talk with Walter Hagen. "The Haig" persuaded him that, since Shute had come this far without player protest, it would be silly to take a solo stand now.

Hagen was only one of the many stars who found today's task too much for them. The colorful old gent gave all he had, but lost to Tony Manero, 1936 Open champion, by 1 up in the morning round, the same stage which saw Gene Sarazen, Jug McSpaden, Jimmy Thomson, Harry Cooper, Sam Parks and Willie Goggin wind up on the outside looking in.

In the afternoon's matches, as Defending Champion Paul Runyan, came through again, the carnage continued. Ralph Guldahl, Open champion in 1937 and 1938, but afraid of these sudden-death episodes, found his worst fears confirmed when he bowed to 30-year-old Clarence Doser, of Ardmore, Pa., 2 up. Ray Mangrum, the Oakmont (Pa.) "human No. 1 iron" who toured the course in 66 yesterday, ran into a 3 and 2 shellacking at the hands of Horton Smith.

Revolta Beats Manero

Manero went only one step beyond his defeat of Hagen, for he was put out by lantern-jawed Johnny Revolta, 1935 P. G. A. winner, 3 and 2, and Ky Laffoon, who tied with Kocsis, Ben Hogan and Dutch Harrison for the medal, bowed to Tom O'Connor to the tune of 2 up.

Sarazen, Hagen and Diegel among them have won 10 of the past 21 P. G. A. tourneys. Thomson and McSpaden have been runners-up. Sarazen, Hagen, Manero, Parks, Johnny Farrell, beaten 3 and 2 by Harrison, and Guldahl held the Open title.

Yet the field of 16 that goes into the 36-hole match stage tomorrow is strong enough to satisfy the sharpest critic. The only real surprise survivors are Rod Munday, Runyan's assistant, who won by 2 up over Jack Ryan, veteran Louis-

See P. G. A., Page 21, Column 2.

Jeanne Cline, 15, Medalist, Beaten

Chicago, July 11 (AP).—Fifteen-year-old Jeanne Cline, of Bloomington, Ill., went the way of almost all golf medalists today.

Low scorer in the qualifying round of the women's Western junior, Miss Cline was eliminated in the first round today by Georgia Tainter, Fargo, N. Dak., girl, by a 2 and 1 margin.

Miss Cline, giant-killer and semi-finalist in the recent Western Open, trailed by two holes at the turn, but managed to even the match on the fourteenth hole. Miss Tainter, winner of 16 trophies in her two years of golf, however, took the sixteenth with a birdie and the seventeenth with a par 5 after they had halved the fifteenth.

U. S. Athletes Given Tea by Ambassador

London, July 11 (AP).—United States Ambassador Joseph P. Kennedy, assisted by his wife, three daughters and two sons, entertained today at an embassy reception and tea dance for American athletes in England.

Among his guests were members of the Harvard and Yale track and tennis teams and American participants in the recent all-England tennis championships at Wimbledon, British Open golf championship at St. Andrews and the Henley Regatta.

Minor League Results

INTERNATIONAL LEAGUE

Baltimore	102 004 000—	7	12	2
Buffalo	200 020 10x—	11	15	0

Matuzak, Bruner (6), Naktenis (8) and Warren; A. Smith, Mazlie (6) and Helf.

Rochester	003 000 02—	4	8	0
Syracuse	000 000 0—	0	7	1

Ryba and Warren; Gee and Warren.

Newark	000 010 000—	1	7	2
Toronto	000 120 10x—	4	6	0

Branch, Beddingfield (5) and Wagner; Mulligan and Heath.

AMERICAN ASSOCIATION

Minneapolis	420 000 110—	8	18	0
Toledo	010 010 000—	2	8	2

Smythe and Lacey; Barnes, McLaughlin (1), Dicis (9) and Mackie.

SOUTHERN ASSOCIATION
Memphis, 8; Atlanta, 5 (10 innings).
Knoxville, 4; New Orleans, 2.

PIEDMONT LEAGUE
Durham, 4; Asheville, 1.

EASTERN LEAGUE
Wilkes-Barre, 2-0; Albany, 1-5 (first game, seven innings).
Scranton, 8; Binghamton, 3.
Williamsport, 7; Springfield, 2.

Here They Come—And There They Go at Hagerstown

Post Staff Photos.

Above, in second position is Grouchneur, winner of yesterday's third race on the opening card at Hagerstown, moving up fast on the leading Walli, who lost the scantiest kind of a photo-finish. And below, they're bustling into the backstretch turn in the fourth. Wise Sister (rail) is running neck-and-neck with Sky Hostess and ultimately beat her out by two lengths in the 6½-furlong dash

Ace Pilots Prepare for Yacht Regatta

North East River Event Scheduled For Saturday, Sunday

By the Associated Press.

North East, Md., July 11.—Ace speedboat pilots of the East were listed today for the North East River Yacht Club's tenth annual regatta, which is expected to attract 5,000 to this bay town this week-end.

Sailboat skippers will send snipes and comets into action Saturday and wind up the day with a free-for-all race which may see a score or more sailing craft skudding over the course.

Sunday's events will include championship outboard races and nine classes of inboard runabouts.

K. R. Dorries, for three years holder of the championship in sailing races with the type E sloop, and Louis Burke, of Philadelphia, will be officials in charge of the regatta.

Among the out-of-Staters already entered are Fred Jacoby, of North Bergen, N. J.; Les Buckman, Baldwin, L. I.; Ward Frauenthal, Free Port, L. I.; Arthur J. Gatehouse, Richmond Hill, N. Y.; Westerman W. Jones, Wilmington, Del.; George Ward, Wilmington, and Frederick Hahn, holder of the championship for 135-cubic-inch hydroplanes.

'Sheriff' Krause, Already in West, Signs With 'Skins

Traveling expenses for one football player to training camp were saved yesterday by the Washington Redskins when Max "Bananas" Krause, veteran professional fullback, sent his signed contract for 1939 to the Ninth street office. Krause is a native of Spokane, Wash., where the local pro club will do its preseason limbering up, starting August 6. In the off season he is a deputy sheriff.

KRAUSE

Krause's most successful year of the three he has spent with the Redskins was 1938, when he played in only three games but proved the star of each. He started off with three touchdowns and a total of 200 yards gained against the Eagles. In the first engagement with the Giants, however, he severely damaged his knee and was forced to sit out the rest of the season.

According to Redskin headquarters, Krause has completely recovered and will be a welcome addition to the backfield roster. He will be playing his eighth year of professional ball, having come to the Redskins in a trade after five years of service with the New York Giants. His college experience was gained at Gonzaga University.

Greiner Takes Mid-Atlantic Junior Title

Scores 140 to Win Event at Kenwood; Turns in Par Card

GREINER, from Page 16.

up the back nine in 33, with an 18-footer for a bridie on the fourteenth and a 2-footer on the sixteenth. He missed par on the seventeenth, but rammed home a 40-foot putt for a birdie on the home hole for another birdie and the winning margin.

Stevens played the entire rounds without a three-putt green. His putter was working to perfection in the opening round, and then he took a double-bogey six on the first hole of the second trip, to lose two precious strokes. He parred the rest of the nine, and then after missing par on 11 and 12, parred the rest of the back nine for 74.

Otto Greiner, Rodgers Forge	72	68—140
Jimmy Stevens, Army and Navy	71	74—145
David Ross, Capital	75	73—148
Earle Skinker, Columbia	73	76—149
Frank Dunham, Army & Navy	77	77—154
Buddy Titus, Army & Navy	79	77—156
Johnny Farrell, Hillendale	71	85—156
Buster Mrstik, Capital	81	79—160
Wally Engle, Hillendale	88	78—166
Ray Loy, Indian Spring	84	82—166
Jim Anderson, Washington	89	88—177
John Buckley, Capital	95	84—179
Nordy Rehkopf, Army & Navy	84	No card
George Vass, Kenwood	78	No card
Jerry Brode, Woodmont		No card
Ben Hartig, Columbia		No card
Bob Brown, Capital	76	No card
Ralph Bogart, Army & Navy	77	No card
Marty West, jr., Columbia		No card
Lloyd Holloway, Capital	86	No card
Ned Burr, Army and Navy	90	No card
Frank Williamson, Kenwood		No card

Greiner's card:

Morning Round		
Out	4 5 4 4 5 3 3 3 4—35	
In	4 4 5 4 4 5 4 3 4—37—72	
Afternoon Round		
Out	4 4 3 4 4 3 4 4 5—35	
In	3 4 4 5 3 4 3 4 3—33—68—140	

50 Teams to Compete In Mixed Two-Ball

A field of some 50 teams will compete in the Maryland State Golf Association mixed two-ball tournament today at Beaver Dam, starting at 1 p. m.

Low gross and net prizes will be awarded. Play will be alternate drives and selective shots, with half-handicap allowances. Entries will be accepted on the tee.

Women Play Today For Sigmund Trophy

Mrs. Muriel R. Harris, chairman of the Woodmont women's golf committee, announced the play for the Al Sigmund trophy tomorrow and Friday. Play will be over the 36-hole route, 18 each day, with handicap allowance.

A mixed Scotch foursome is on tap July 17 and 18.

New Hockey Boss

New York, July 11 (AP).—Eddie Shore, big Boston Bruins defense man in the National Hockey League, announced today he will own and operate the Springfield Club in the International-America League next season.

The Grass Feels Mighty Good to a Tournament Winner

Post Staff Photo.

Otto Greiner (left), Baltimorean who yesterday won the Middle Atlantic junior golf title at Kenwood with a par-equaling 140, is looking over the score with Runner-up Jimmy Stevens, of Army-Navy, who shot 145

Hagerstown's 'Fair' Is One To Remember

It's Just One Big Happy Family When Race Meet Starts

(Walter Haight's Story, Charts and Selections on Next Page.)

By Al Hailey

A Staff Correspondent.

Hagerstown, Md., July 11.—The sound of pounding hoofbeats echoed through the staid old business section of this sector today as Hagerstown's "Cinderella race track" came into its own and announced to one and all that its time to go out to the "fair."

Although there's not so much as a merry go round or ferris wheel in sight, the natives speak of the newly opened 10-day racing season as "the fair" and refer questioners to the subject of the $20,000 expended bringing out the local track when other diversions are mentioned.

This subject, however, is one which can match the success story of any self-made Congressman, for the Hagerstown track of last year was nothing to speak of. As a matter of fact, most local observers do not readily admit remembering the situation in 1938.

Thousands Spent

"Oh, this place was in a hell of a mess," explained George W. Hammaker, a director of the Hagerstown Fair Association, using the picturesque descriptive terms characteristice of this locality.

"We spent about $20,000, once we got started, we found that almost all of the grandstand posts were beginning to rot away and we just had to do something. We built from the ground up and the clubhouse entirely new," Hammaker beamed.

The tenacious civic pride of the Hagerstown folk in their track located on the edge of the business area is not hard to grasp, for it is a community owned affair. Hagerstown born, Hagerstown raised and Hagerstown owned, you might say.

In fact, the Hagerstown population predominates in almost every respect. It appears that it is not unknown to hear a bit of neighborly gossip along these lines:

"Mrs. Moriarity, did you notice that darling ensemble the cute little fellow on Mrs. Jones' horse was wearing out at the track yesterday."

John Law All For It

The local constabulary, is developing, is one of the foremost advocates of the "sport of kings." In fact, Golden Key, winner of today's second half of the daily double, is the property of Sheriff Joe Baker's daughter, Mrs. Grace Hutchins.

But about this track—it is somewhat of a corner grocery store situation at the mutuel windows. Any number of times today the cashiers at certain windows gave out of money and had to refer winning bettors to another window.

Harold Bester, vice president of

See HAGER, Page 18, Column 4.

The Majors

AMERICAN LEAGUE

Standing of the Teams

	W.	L.	Pct.	G.B.
New York	53	22	.707	....
Boston	43	25	.632	6½
Chicago	40	33	.548	12
Cleveland	40	34	.541	12½
Detroit	38	36	.514	14½
WASHINGTON	32	46	.410	22½
Philadelphia	28	46	.378	24½
St. Louis	21	53	.284	31½

Yesterday's Results
Americans, 3; Nationals, 1.

Games Today
Open date.

Games Tomorrow
WASHINGTON at St. Louis.
Philadelphia at Chicago.
New York at Detroit.
Boston at Cleveland (night).

NATIONAL LEAGUE

Standing of the Teams

	W.	L.	Pct.	G.B.
Cincinnati	44	26	.629	....
New York	40	33	.548	5½
Brooklyn	35	33	.515	8
St. Louis	36	34	.514	8
Chicago	39	37	.513	8
Pittsburgh	34	34	.500	9
Boston	32	38	.457	12
Philadelphia	21	46	.313	21½

Yesterday's Results
Americans, 3; Nationals, 1.

Games Today
Pittsburgh at Brooklyn (night).
Klinger 7-9) vs. Pressnell (4-3) or Hamlin (8-7).
(Only game scheduled.)

Games Tomorrow
Chicago at Philadelphia (night).
St. Louis at Boston.
Cincinnati at New York.
(Only games scheduled.)

TORREY MOTOR CO.
DOWNTOWN
SERVICE—1625 L St.
SALES—1210 Conn. Ave.
NA. 7840
We Need Used Cars
Dodge Plymouth
Immediate delivery

Barney Walsh Eliminated At Baltimore

Sutter Also Beaten In Maryland State Tennis Tournament

Special Dispatch to The Post.

Baltimore, July 11.—Two successful raids were carried out by the field against the seeded list in the Maryland State Open tennis tournament today at the Baltimore Country Club. The victims were Ernie Sutter, of New Orleans, seeded fourth, and Barney Welsh, of Rockville, champion in 1937, seeded eleventh.

Sutter's downfall was the more unexpected of the two, for few fans in the well-filled stands ever had heard of Darrell Hudlow, Phoenix, Ariz., before his appearance on the court.

Hudlow won by 6—4, 6—8, 6—4.

Welsh fell speedy victim to Doug Imhoff, of California, in straight sets, 6—4, 6—2, in a match which had been the final one in 1937. Since that time Imhoff has come along well, while the former State champion was not at his best. Imhoff, captain of the University of California team, has a lot of pace on his service and Welsh could not meet his controlled speed.

Imhoff's victory eliminated the second-ranking player from the Middle Atlantic section and advanced him to the fourth round, along with Wayne Sabin, of Portland, Oreg.; Isadore Bellis, from Philadelphia, and Ronald Lubin and Larry Dee, fellow-Californians.

Gilbert Hunt, defending champion from Washington, and other seeded players reached the third round. Hunt battled hard to eliminate Tate Coulthard, of California, 8—6, 6—3. Hunt will meet Warren Christner, of Texas, tomorrow morning.

Tenth-seeded HenryP rusoff, of Washington, also advanced to the third round. He defeated Charles Pearson, Baltimore, 6—2, 6—3, in the second round after winning by default from Eric Jacobsen, Baltimore. In another second-round encounter, Dan Roberts, of California, triumphed over Ralph Adair, Washington, 6—3, 6—3.

Schlosser Cup At Manor Won By Mrs. Taylor

Turns in Low Net 157 For Victory; Second To Mrs. McPherson

The Schlosser Cup tournament, feature of women's golf play at Manor Country Club, came to an end yesterday after 36 holes with Mrs. Max Taylor taking the prized trophy with a low net score of 157. An aggregate of 193, from which was subtracted a handicap of 36 strokes, gave Mrs. Taylor first place. Her score was five shots better than that of the runner-up, Mrs. D. M. McPherson, who had a total of 210 and a 48-stroke handicap.

Mrs. J. W. Cramer and Mrs. Harvey Cooper tied for the third low net with 163, Mrs. Cramer winning the draw. Gross prize for both days went to Mrs. L. G. Pray, who turned in 86 for her first round and yesterday lopped one stroke off that for a total of 171. Another prize, for the least number of putts, went to Mrs. J. R. Daily with 32-33—65.

The guest day tourney, run into Schlosser Cup competition, went to Mrs. Porlinski with 81. Mrs. George Geotzman won a draw at 86 from Mrs. Harry Porter for the second place. Mrs. R. E. Jones had 43 for the low gross in the inside nine tourney, and Mrs. John Meyer and Mrs. R. Pittman tied for the net with 33.

On the Line

With CONSIDINE

New York July 11.—Joe Cronin, who led his Boston Red Sox to five straight triumphs over the New York Yankees, believes he sees a deadly parallel between the baseball champs and Joe Louis, the fighter.

"Louis was a superman until Galento hit him on the chin and nearly knocked him out, wasn't he?" Joseph inquired of us, as he lolled about his hotel lobby, waiting for the car that would take him to the all-star game. "Well, the Yanks were a superteam until we got a couple of timely basehits and showed the league how to beat them. It only takes a couple of good hits, and a well pitched game, to reduce one of those superteams to just another ball club."

CONSIDINE

Cronin remembers, too, that Louis got up off the floor and made Galento look like one of those Monday morning picture-page accidents. "It's a little early to be counting those Yanks out," Joe chuckled. "We happened to play 'em when they weren't hitting. DiMaggio was, but the others weren't, and the next team runs into them might find it different.

"But you can bet we're convinced that they aren't the ball club that some of the other managers say they are," Joe snorted. "Hell, I think the 1927 team had an edge on them, and so did Connie Mack's team around 1929 and 1930. After all, they're just a bunch of guys . . . Good, and in their prime, sure . . . but just human."

Cronin's Contempt Is Pardonable

Cronin's contempt for the Yanks is pardonable, the Sox have won eight of the 12 games they've played against the champions this year, and seven of the last eight. In the now famous five-game sweep of the Yanks, in the Yanks' own pasture, the Sox overcame all of McCarthy's pitchers, from Ruffing right down to the unbeaten Atley Donald. Donald, appearing in a relief role, was battered by a Foxx home run in the final game of the startling rout. Two of the three games Ruffing has lost this year have been to the Red Sox.

"The best part about beating those fellows is that it will stop people from laughing at our league race," Cronin said. "We knocked down their lead to six and a half games, with half of the season to go. That ought to encourage teams like Cleveland, Detroit and the Chicago White Sox to keep punching. If any one of them can sweep through a series against the Yanks, when New York goes on the road this week, we'll have a real cat and dog fight for the pennant."

Cronin believes that if his league rejects the radical proposal to play continuous night baseball during July and August it will be because the Sox proved that the Yanks were made of mortal clay. The Boston manager regards night ball as the refuge of teams who have surrendered to the Yankee domination of the league. "Give the fans a real race and they'll come to see you in the afternoons," Joe reasons, and not without reason.

Play of Williams, Tabor Pleases Cronin

Cronin is particularly pleased over the way his younger players have stood up under fire. He came in for a deal of criticism early in the year when he traded away Ben Chapman and Pinkie Higgins and announced that he planned to gamble with two untried rookies named Ted Williams and Jim Tabor. Both have given him enough headaches off the diamond to bring on fines and suspensions. But on the field they have played fine baseball. Joe is particularly enthused over Williams. "You've heard a lot about these new Ruths," he told us, "but we've actually got one. If Williams played his home games in a place like the Yankee Stadium he'd break that home run mark. Up at Fenway Park we've got the longest right field in the big leagues. I'll give you an idea: all last year only five balls were hit in the right field stands. Williams hit five in there in our last 15 games at home."

With the 20-year-old Williams in the outfield, 21-year-old Tabor on third, 22-year-old Bobby Doerr on second and 21-year-old Emerson Dickman on the pitching staff, the Sox have one of the youngest clubs in the history of the big show. Cronin thinks it's barely possible that his bold youths have been cuffing the Yanks around because they haven't been in the big leagues long enough to have heard about them.

National Stars Swung Futilely

McLEMORE, from Page 16.

of the greatest plays ever produced in Yankee Stadium.

With a million dollars worth of baseball talent on the field there wasn't an owner or manager in the stands who, if given the chance to start choosing a team from the lot, would not have made Joe DiMaggio his first choice. Joe did nothing to dispel the aura of perfection that surrounds his fine Italian head when he knocked one of Bill Lee's curves into the leftfield stands.

The unfortunate accident to Ival Goodman, who started in rightfield for the Nationals, proved how worked up the players get over the game and how they will give the old "college try" to win. Goodman could have played the ball safe and saved his collarbone. Instead he dove for it like an Olympic diver doing a full Gainor.

Other Sports On Pages 18, 21

Take Care of that Cold
at RIGGS
TURKISH BATHS
15th & G Sts N.W.

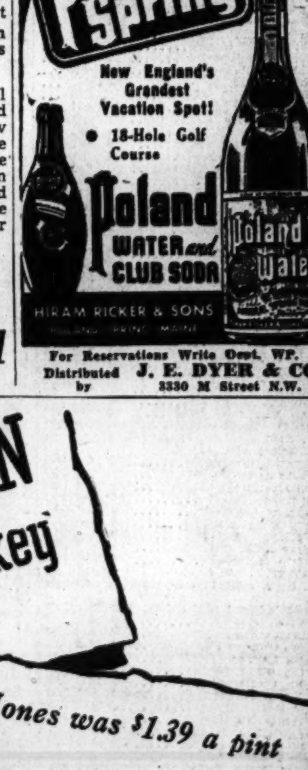

For Reservations Write Dept. WP.
Distributed by J. E. DYER & CO. 3330 M Street N.W.

Wise Sister Captures Inaugural Feature at Hagerstown

7-Year-Old Mare Brings $11.40 Ticket

Sky Hostess Takes Second Money; 5,000 Attending Opening of 10-Day Fair Meet

By Walter Haight.
By a Staff Correspondent.

Hagerstown, Md., July 11.—Horse racing returned to Maryland's half-mile circuits for its summer stand today and 5,000 customers reported for the action under the auspices of the Hagerstown Fair Association. With perfect turf conditions prevailing, the sport was featured by a smashing victory of Wise Sister, owned by J. B. Belk, of Charlottesville, Va. The 7-year-old mare, a daughter of Wise Counsellor, found the winner's circle after two years of trying to get into the money. In 18 previous starts she had not been as good as third, but today was her day.

Wise Sister forged to the front early and stayed there under the handling of Jockey Leon Garrett, who took the mount just before the race when Jockey Beverly Hacker became ill. She stepped the 6½ furlongs in 1:21 4-5 and paid a substantial $11.40 mutuel. In an oddity of the mutuels, she paid $6.70 to place and $8.20 to show.

Sky Hostess, the mare which came over from Wheeling, to upset a field at Delaware Park last month, was the only horse to come close to Wise Sister today. She pressed the pacemaker in the early stages but was outrun when Garrett put Wise Sister to a drive. Pansy's First showed a good effort to be third, losing the place money via of a photograph.

J. B. Belk started the meeting right when he saddled Snobbish Lady in the first race. Jockey Garrett also did the riding on this occasion, sending the Sir Walter filly home with something to spare over Molasses Julia and Nanci's Best. Those who backed Snobbish Lady along with Golden Key in the second race collected an $80.60 pay-off in the daily double. Sammy Palumbo did the riding on Golden Key and outlasted Schley Buck and Beaufast.

Vets Face Linen In Metro Clash

Second half Metro Night Softball League competition continues at Seat Pleasant, Md., tomorrow night when Irish War Veterans engage Standard Linen at 8 o'clock and Sunshine Arcade Laundry opposes Dixie Tavern at 9 o'clock.

Today's Entries, Marvel Ratings At Hagerstown

FIRST RACE—About 5 furlongs; purse, $400; 2-year-olds.

No.	Horse and Jockey.	Wt.	Odds	Rte.
8	†Dark Pony (Miller)	117	2-1	...
9	Henora (Machado)	114	8-1	...
10	Arrow Girl (Root)	110	8-1	...
11	†Deolin (Garrett)	117	2-1	...
12	Breaking Waves (Sny'r)	114	6-1	...
13	Miss Pilgrim (Hacker)	114	20-1	...
14	Mary's Lassie (Kirk)	114	8-5	...
1	Wagold (Holland)	117	6-1	...
2	‡ChilleeVallee (Coffman)	117	4-1	...
3	Own Rooh (Kirk)	117	12-1	...
4	King Mag (Machado)	114	8-1	...
5	Mamie's Lad (Palumbo)	117	5-1	...
6	‡Engles Charm (Garrett)	117	6-1	...
7	Fair Haired (Kirk)	114	20-1	...

†J. E. Murphy and S. H. Hall entry.
‡J. R. Sweeney and J. T. Engle entry.

SECOND RACE—About 6½ furlongs; purse, $400; claiming; 3-year-olds and upward.

No.	Horse and Jockey.	Wt.	Odds	Rte.
8	Gay Bride (Miller)	113	8-1	308
9	Hurdy Gurdy (Palumbo)	108	3-1	314
10	Sun Tempest (Garrett)	118	5-2	316
11	Lacey Miss (Witmer)	102	6-1	307
12	Alice O. (Kirk)	108	20-1	301
13	Helen Bab (Palumbo)	108	8-1	298
14	Prince Pettie (Snyder)	113	4-1	312
1	Scout Allow (Hacker)	113	6-1	306
2	*Sir Isaac (Walters)	110	4-1	312
3	Free Ride (Root)	110	10-1	308
4	Roaming Lady (Coffman)	108	15-1	302
5	Shantes (Machado)	115	4-1	304
6	Shebang (Balducci)	118	6-1	310
7	Dressmaker (Kirk)	118	20-1	302

THIRD RACE—About 6½ furlongs; purse, $40; claiming; 3-year-olds and upward; fillies and mares.

No.	Horse and Jockey.	Wt.	Odds	Rte.
6	Timetta (Palumbo)	109	6-1	305
7	White Sweets (Garrett)	114	8-1	307
8	Princess Lady (Snyder)	114	4-1	309
9	Clymene (Root)	117	5-1	302
1	Nursery (Snyder)	107	12-1	311
2	Tiny Tune (Miller)	107	20-1	309
3	*Veritas (Walters)	112	8-5	312
4	Nervy Nella (Coffman)	112	6-1	306
5	Judith B. (Kirk)	112	15-1	306

FOURTH RACE—About 5 furlongs; purse, $400; claiming; 3-year-olds and upward.

No.	Horse and Jockey.	Wt.	Odds	Rte.
8	†Kitty's Rival (Palumbo)	112	2-1	316
6	Travelo (Root)	106	4-1	309
10	Flagetta (Garrett)	104	8-1	307
11	Small Change (Machado)	117	8-5	312
12	Justa Canter (Snyder)	111	5-1	307
13	Extra Good (Kirk)	102	10-1	302
14	Hyph (Coffman)	107	12-1	305
1	Small Devil (Kirk)	109	6-1	306
2	Fair Deal (Miller)	...	4-1	311
3	*Shindig (Walters)	109	2-1	307
4	†Sun Belle (Palumbo)	109	2-1	309
5	Way Out (Garrett)	107	10-1	311
6	Boro Poker (Balducci)	114	6-1	305
7	Brown Chain (Witmer)	102	8-1	307

†Gillette entry.

FIFTH RACE—About 1 mile and a sixteenth; purse, $400; claiming; 3-year-olds and upward.

No.	Horse and Jockey.	Wt.	Odds	Rte.
8	Pukka Heaven (Root)	106	4-1	310
9	Chief Evergreen (Root)	111	4-1	308
10	*Chessie (Villalobo)	106	6-1	305
11	Ginger Hackle (Coffman)	109	5-1	311
12	Revelstoke (Hacker)	111	6-1	309
13	Ellbeesee (Garrett)	104	12-1	312
14	Hagerstown Boy (Pal'o)	109	6-1	315
1	Emma H (Kirk)	103	10-1	308
2	Asterisk (Witmer)	99	6-1	311
3	Trostar (Palumbo)	116	4-1	312
4	*Ace of Trumps (Millar)	111	8-1	314
5	La Loutre (Garrett)	106	20-1	306
6	Bell Thorn (Machado)	113	8-1	305
7	Hustle Home (Kirk)	104	20-1	308

SIXTH RACE—About 1 mile and an eighth; purse, $400; claiming; 4-year-olds and upward.

No.	Horse and Jockey.	Wt.	Odds	Rte.
7	Aperire (Machado)	111	10-1	308
8	Keswick Hill (Coffman)	116	4-1	309
9	Aufoin (Kirk)	116	2-1	311
10	Light Action (Hacker)	111	12-1	319
11	Puddles (Root)	108	6-1	306
12	Huppy (Garrett)	116	6-1	309
1	Jim Brown (Holland)	111	10-1	310
2	*Waugh Scout (Walters)	111	4-1	307
3	Bav (Garrett)	111	3-1	308
4	Thunder Lee (Shanks)	116	20-1	312
5	Big Mum (Miller)	106	10-1	306
6	Stepee (Kirk)	106	10-1	305

SEVENTH RACE—About one mile and an eighth; purse, $400; claiming; 4-year-olds and upward.

No.	Horse and Jockey.	Wt.	Odds	Rte.
8	Flying Carpet (Palumbo)	111	8-1	309
9	Lucky Turn (Shanks)	111	3-1	314
10	*Pacemaker (Churchill)	111	15-1	307
11	Desert Sands (Hacker)	111	20-1	308
12	Bosopi (Shanks)	116	3-1	312
13	Lew Dunlin (Palumbo)	111	6-1	310
1	Luna Bright (Root)	106	4-1	306
2	Fleet Wind (Balducci)	111	8-1	302
3	*Venetian (Kirk)	106	6-1	313
4	Prince Khayyam (Coff'n)	116	5-1	310
5	Never Idol (Snyder)	111	4-1	311
6	Rough Player (Miller)	116	20-1	312
7	Gaylass (Garrett)	106	15-1	308

*Apprentice allowance claimed.
Weather clear; track fast.

DETROIT SELECTIONS (Fast)
1—Evening Time, Smith David, Big Gay.
2—Verakee, Game, Long Face.
3—Milky Way entry, Mighty Fine, Wild Mute.
4—Spey Crest, Bald Crest, Alghera.
5—Takus, Irene's Bob, Fletus.
6—Prosy, Oddesa Lad, Raymond.
7—Strange Times, William V., Grand Marie.
8—Biography, Semester, Imperial Nick.
Best bet—Prosy.
—Louisville Times (AP).

Chart of Hagerstown Races

TUESDAY, JULY 11, 1939.
(Compiled by Walter Haight.)
WEATHER, CLEAR. TRACK, FAST.

FIRST RACE—About 5 furlongs, Mason-Dixon course. Purse, $400. For 2-year-olds. Start good. Won driving; place same. Went to post 2:12. Off 2:14½. Winner, J. B. Belk's blk. f. (2), by Sir Walter—Madame Snob. Trained by owner. Value to winner, $275; second, $75; third, $35; fourth, $15. Time, 1:07.

Horses	Jockeys	Wgt.	Post	St.	¼	½	Str.	Fin.	Straight
SNOBBISH LADY	(Garrett)	107	3	2	3^{1}	1^{1}	1^{1}	1^{2}	$3.85
MOLASSES JULIA	(Hacker)	107	6	5	2½	2^{h}	3½	2^{1}	3.50
NANCI'S BEST	(Munos)	110	7	8	7^{1}	6½	5^{1}	3½	5.30
FAMA'S FAY	(Palumbo)	109	5	1	5^{1}	7^{1}	2½	4^{1}	20.15
TRAPSHOT	(Machado)	110	2	3	1^{1}	3^{h}	4½	5^{h}	4.80
CANWYN	(Miller)	112	8	4	6^{3}	5^{1}	8	6¼	24.95
BRIERLEY	(W. Kirk)	105	1	6	8	8	7^{2}	7^{1}	3.15
DUNPORT	(Coffman)	109	4	7	4^{1}	4½	6^{1}	8	30.70

Two-dollar mutuels paid—SNOBBISH LADY, $9.70, $5.30, $3.80; MOLASSES JULIA, $4.40, $3.20; NANCI'S BEST, $3.00.

SNOBBISH LADY, well handled, was sent to front on outside on backstretch, drew out gradually and was kept to drive to end. MOLASSES JULIA raced along with TRAPSHOT in early stages, ran out slightly at turns and closed gamely. NANCI'S BEST, off poorly, made up ground steadily. FAMA'S FAY had speed in spots. TRAPSHOT stopped after showing keen early speed.

SECOND RACE—About 6½ furlongs. Purse, $400; claiming. For 3-year-olds and upward. Start good. Won driving; place same. Went to post 2:50. Off 2:57. Winner, Mrs. G. Hutchins' ch. g. (6), by Jean Valjean—Aunt Emma. Trained by E. Brining. Value to winner, $275; second, $75; third, $35; fourth, $15. Time, 1:22 3-5.

Horses	Jockeys	Wgt.	Post	St.	¼	½	Str.	Fin.	Straight
GOLDEN KEY	(Palumbo)	117	1	2	1^{nk}	1^{nk}	1^{1}½	1½	$5.40
SCHLEY BUCK	(W. Kirk)	117	6	4	4^{1}	3½	3^{nk}	2^{4}	1.65
BEAUFAST	(Machado)	117	7	6	6^{2}	5^{2}	5^{1}½	3^{nk}	3.15
LANDSMAN	(Hacker)	112	4	3	2^{1}	2½	2½	4½	16.75
REIGH TETRARCH	(Garrett)	114	2	1	3½	4^{2}	4½	5^{2}	14.25
MAEVIX	(Root)	108	5	5	5^{2}	6^{2}	6^{2}	6^{2}	†8.50
BOREALICE	(Churchill)	105½	8	7	7^{2}	7^{1}½	7^{1}	7^{2}	7.80
LOOKOUT HILL	(Shanks)	118	3	8	8	8	8	8	†

†A. Twigg-Mrs James Arthur entry.

Two-dollar mutuels paid—GOLDEN KEY, $12.80, $4.60, $2.80; SCHLEY BUCK, $3.00, $2.40; BEAUFAST, $2.60.

GOLDEN KEY, off alertly and steadied along, gained clear lead on backstretch and held SCHLEY BUCK safe under drive. SCHLEY BUCK was hard ridden and closed some ground on winner in late stages. BEAUFAST came with good energy in closing test. LANDSMAN went forward for three furlongs and was tiring at end. COUNT TETRARCH saved ground and had no excuses.

Daily Double, Snobbish Lady and Golden Key, Paid $80.60.

THIRD RACE—About 6½ furlongs. Purse, $400; claiming. For 3-year-olds. Start good. Won driving; place same. Went to post 3:35. Off 3:35½. Winner, S. G. Bailey's ch. g. (3), by Groucher—Risneur. Trained by J. G. Davis. Value to winner, $275; second, $75; third, $35; fourth, $15. Time, 1:21 3-5.

Horses	Jockeys	Wgt.	Post	St.	¼	½	Str.	Fin.	Straight
GROUCHNEUR	(Coffman)	110	5	2	2^{2}	2^{2}	2^{2}	1^{nk}	$3.40
WALLI	(Machado)	108	3	1	1^{1}	1^{1}½	1^{1}½	2^{4}	1.35
JACAM	(Shanks)	113	8	6	5^{2}	3^{1}½	3^{2}	3^{1}½	6.65
BRILLIANT ONE	(W. Snyder)	110	2	4	6^{2}	5^{2}	4^{1}	4^{2}	6.20
STUCK UP	(Root)	105	6	7	8	7^{h}	6^{1}½	5½	17.85
DON'T DOUBT	(Munos)	110	7	5	4½	4½	5^{1}	6^{2}	25.65
MISS ENGADINE	(Holland)	111	1	3	3^{nk}	8	8	7^{1}	14.50
HERO MISS	(Garrett)	105	4	8	7^{1}	6^{nk}	7^{2}	8	22.95

Two-dollar mutuels paid—GROUCHNEUR, $8.80, $3.70, $2.70; WALLI, $3.00, $2.50; JACAM, $3.10.

GROUCHNEUR, closest to pace of WALLI from start, came to outside of leader entering stretch and, under intermittent punishment, was up in concluding stride. WALLI set good pace, saved ground, but could not resist winner while under strong handling. JACAM was held safe throughout. MISS ENGADINE had early speed and stopped. STUCK UP was shuffled back directly after break.

FOURTH RACE—Six and one-half furlongs. Purse, $500. For 3-year-olds and upward. Start good. Won easily; place driving. Went to post 4:10. Off 4:15. Winner, J. B. Belk's ch. m. (7), by Wise Counsellor—Aranga. Trained by owner. Value to winner, $325; second, $100; third, $50; fourth, $25. Time, 1:21 4-5.

Horses	Jockeys	Wgt.	Post	St.	¼	½	Str.	Fin.	Straight
WISE SISTER	(Garrett)	107	3	1	1^{nk}	1^{nk}	1^{1}	1^{2}	$4.70
SKY HOSTESS	(Holland)	113½	1	3	2^{1}	2^{2}	2^{1}½	2^{nk}	3.50
PANSY'S FIRST	(Walters)	104½	4	5	3^{nk}	3^{1}½	3^{1}	3^{1}½	11.25
SCHLEY GOREE	(Shanks)	114	6	8	8	5^{1}½	4½	4^{2}	14.85
CONSISTENT	(Palumbo)	109	7	4	4^{2}	4^{1}	5^{2}	5^{2}	7.70
TULEYRIES LIN	(Machado)	104	5	2	5^{nk}	7½	7½	6½	1.90
WAUGH POP	(W. Kirk)	112	2	7	7½	8	8	7½	11.90
ROYAL VEIL	(Root)	114	8	6	6^{1}½	6^{nk}	6^{2}	8	31.15

Two-dollar mutuels paid—WISE SISTER, $11.40, $6.70, $8.20; SKY HOSTESS, $6.20, $5.00; PANSY'S FIRST, $11.90.

WISE SISTER, sent to front at once, shook off SKY HOSTESS and, under good handling, held sway to end. SKY HOSTESS was hard ridden and had no excuses. PANSY'S FIRST saved ground throughout to show good effort. SCHLEY GOREE, fractious at post and off poorly, was hard ridden while on outside for racing room and made up much ground. The other were not prominent.

FIFTH RACE—One and one-sixteenth miles. Purse, $400; claiming. For 3-year-olds and upward. Start good. Won driving; place same. Went to post 4:47. Off 4:50½. Winner, Mrs. P. A. Curry's ch. g. (4), by Meridian or Playfellow—Roseate. Trained by C. A. Curry. Value to winner, $275; second, $75; third, $35; fourth, $15. Time, 1:53 4-5.

Horses	Jockeys	Wgt.	Post	St.	¼	½	¾	Str.	Fin.	Straight
QUILL	(Machado)	115	4	6	4^{1}½	3^{1}	3^{1}	3½	1^{nk}	$3.75
SCOUT ROSE	(Holland)	108	3	2	2^{nk}	2½	2^{1}	1^{nk}	2^{1}	2.25
CORA KAY	(W. Kirk)	110	2	1	1^{1}	1^{1}	1^{1}	2½	3^{1}	4.15
COUNTER PASS	(Vesseli)	110	1	8	8	8	5½	4½	4½	†10.05
STAR MIXER	(Diliddo)	115	5	3	3^{1}	4½	6^{2}	6½	5^{2}	20.90
LYCONNA	(Walters)	108	7	4	5½	6^{h}	7^{1}	7^{2}	6^{2}	10.95
JUSTA PILGRIM	(Garrett)	110	8	7	7^{2}	5^{nk}	4½	5^{1}	7^{2}	4.50
WORTHOWNING	(Shanks)	113	6	5	6^{1}	7½	8	8	8	†

†Mrs. J. L. Furr-M. C. Hazen entry.

Two-dollar mutuels paid—QUILL, $9.50, $6.50, $4.30; SCOUT ROSE, $3.70, $3.00; CORA KAY, $4.40.

QUILL, unable to find clear racing room in opening half, came to outside swinging for stretch and, under strong handling, was up to win photo finish. SCOUT ROSE disposed of CORA KAY to take command, but could not resist winner while under punishment. CORA KAY set pace and weakened when caught. COUNTER PASS closed with usual rush. STAR MIXER had early speed. LYCONNA was blocked repeatedly.

SIXTH RACE—One and one-sixteenth miles. Purse, $400; claiming. For 3-year-olds and upward. Start good. Won easily; place same. Went to post 5:25. Off 5:34. Winner, W. Kendrick's ch. m. (6), by Mad Hatter—Flying Pennant. Trained by A. L. Leith. Value to winner, $275; second, $75; third, $35; fourth, $15. Time, 1:53 2-5.

Horses	Jockeys	Wgt.	Post	St.	¼	½	¾	Str.	Fin.	Straight
MAD DASH	(Churchill)	106	4	2	1^{1}½	1^{1}½	1^{2}	1^{2}	1^{4}	$4.10
CARTOUR	(W. Snyder)	111	7	3	2^{nk}	2^{nk}	2^{1}	2^{1}	2^{1}½	2.85
CHATTERDOO	(Holland)	113	1	6	3^{nk}	3^{h}	3½	3^{1}	3^{h}	25.15
SUGABOOT	(Vesseli)	106	8	4	4^{2}	4^{2}	4^{1}	4½	4^{1}	17.80
PETEE LAD	(Palumbo)	113	3	5	5^{1}	5^{1}½	5^{1}	5^{1}½	5^{1}½	2.50
INCENDIARY	(Diliddo)	113	5	6	6^{2}	6^{2}	6^{2}	6^{2}	6^{2}	117.45
IRISH VOTE	(Root)	113	2	8	7^{2}	7	7	7	7	3.20
L'ENVOI	(Walters)	104½	6	7	8	Pulled up				28.85

Two-dollar mutuels paid—MAD DASH, $10.20, $5.00, $3.40; CARTOUR, $4.00, $3.00; CHATTERDOO, $6.40.

MAD DASH took command at once, saved ground and won with speed in reserve. CARTOUR was in first flight from beginning, was hard ridden, but was held safe by winner. CHATTERDOO held on gamely under strong handling. The others were not prominent. L'ENVOI ran off before start and was pulled up when beaten in opening half.

SEVENTH RACE—One and one-sixteenth miles. Purse, $400; claiming. For 3-year-olds and upward. Start good. Won easily; place driving. Went to post 6:09. Off 6:10. Winner, Mrs. A. S. Bowman's dk. b. m. (5), by Canter—Scarlet Belle. Trained by A. S. Bowman. Value to winner, $275; second, $75; third, $35; fourth (dead heat), $7.50 each. Time, 1:54.

Horses	Jockeys	Wgt.	Post	St.	¼	½	¾	Str.	Fin.	Straight
CANTER BELLE	(W. Kirk)	111	3	2	3½	2½	2^{2}	1^{2}	1^{4}	$1.75
JIMMY D.	(Treptor)	113	8	7	6^{1}½	6^{2}	6^{1}½	3½	2^{1}½	8.35
KALEIDA	(Vesseli)	106	2	6	5½	5^{2}	5^{1}	4^{1}	3^{nk}	10.75
†ADO	(Scocca)	116	1	3	1^{nk}	1^{1}	1^{nk}	2^{1}	4^{3}	2.75
†EARLY CALL	(Root)	111	5	4	7½	8	8	7^{2}	4^{3}	42.30
ARDOR	(Holland)	113	7	8	8	7^{2}	7^{1}½	6½	6^{2}	16.00
LAPIS	(W. Snyder)	108	4	5	4^{2}	4½	3^{nk}	5^{1}	7^{2}	6.70
CHOICE GOODS	(Garrett)	111	6	1	2½	3^{1}	4½	8	8	10.80

†Dead heat for fourth.

Two-dollar mutuels paid—CANTER BELLE, $5.50, $3.70, $3.10; JIMMY D., $7.10, $4.20; KALEIDA, $5.10.

CANTER BELLE, steadied along in first flight, took command when asked and opened a good lead to win easily. JIMMY D. lacked early speed and gained steadily after a half. KALEIDA was placed to intermittent punishment and closed gamely. ARDOR closed with a belated rush. ADO and CHOICE GOODS weakened after being keen forward factors in early stages.

Suffolk Downs Results, Entries

By the Associated Press

FIRST RACE—One and one-sixteenth miles; purse, $1,000; claiming; for 3-year-olds.
5 †Ellacaw ....104 | 1 *Royal Bit ...105
6 *†Annikin ....107 | 2 Double Tough .113
7 Peachy Pie ...107 | 3 *Hurry Ann ...107
8 *Fire Ball ....110 | 4 Diana Pat 110
†J. W. Y. Martin entry.

SECOND RACE—One mile; purse, $1,000; claiming; for 3-year-olds and upward.
8 Nabob ....115 | 1 *‡Bob C. 110
9 *Landscape ..110 | 3 Beautiful 110
10 *Dawn Light 110 | 2 *§Whopper 110
11 *†Jessie V.L. 107 | 4 Carnage 112
12 Quo Warranto 107 | 5 Great Blaze 117
13 †Bow Tip ...120 | 6 *‡Night Chase. 107
7 *§Po'ers Gouraud 110
†Mrs. M. R. Lewis-J. Doherty entry.
‡Felkner-Livingston entry.
§W. W. Adams entry.

THIRD RACE—Five and one-half furlongs; purse, $1,000; allowances; for maiden 2-year-olds.
8 Buenos Suerte 116 | 1 *Tyrone 111
9 Betrothed ....113 | 2 Multitude 116
10 Sea Hound ...116 | 3 True Knightess 113
11 Tenacious ....116 | 4 Dark Phaona ...116
12 †High Aim ...116 | 5 Gay Hour 116
13 *Delmos ......111 | 6 Trystate 116
7 †Goal 116
†Brookmeade Stable entry.

FOURTH RACE—Six furlongs; purse, $1,000; claiming; for 3-year-olds and upward.
8 Must Be ....112 | 1 *Crown. Glory 110
9 Remarkable ...112 | 2 *†Golden Fate 115
10 Crestonian ...110 | 3 High Pool 114
11 Bdwy. Juel ..118 | 4 Apprehend 117
12 Epitaph ....117 | 5 Adolf 117
13 *Guild ....106 | 6 Crimea 115
7 *†Count Cotton 110
†Medway Stable entry.

FIFTH RACE—Six furlongs; purse, $1,000; claiming; for 3-year-olds.
6 Ph. Warrior ..118 | 1 Donna Lopez 99
7 Phara Belle ..110 | 2 *Higher Bracket 103
8 Sugarage .....107 | 3 Flag Orland 114
9 †Neon Light 112 | 4 †Range Dust ...112
10 Ghost Flyer 120 | 5 Robespierre 115
†S. H. Fairbanks entry.

SIXTH RACE—Six furlongs; purse, $1,200; the Chelmsford Handicap; for 3-year-olds and upward.
8 †Battle Jack ..118 | 1 Infidox 114
7 ‡Drift Along ..106 | 2 Stage Beauty ...106
8 ‡Clingendaal .107 | 3 §Mar Le 110
9 §Many Strings 112 | 4 †Slow Motion ..110
5 Blind Pig 98
†J. W. Y. Martin entry.
‡A. C. C. Stable entry.
§L. J. Marks entry.

SEVENTH RACE—One and one-eighth miles; purse, $50,000 added; the Massachusetts Handicap; for 3-year-olds and upward.
8 Pompoon .....120 | 16 †Thanksgiving 118
9 Pagliacci ......112 | 17 ‡Aethelwold ..105
10 Burning Star 110 | 1 ‡Nedayr 114
12 Fighting Fox 113 | 2 ‡Challedon 113
11 Ligaroti ......120 | 3 *Ciencia 106
13 Blind Eagle ..108 | 4 Honey Cloud ..114
14 †Lucky Omen 109 | 5 Clodion 114
15 ¶W. Minstrel 111 | 6 Mark. General 108
7 Heelfly 111
†Mrs. P. Corning-King Ranch entry.
‡Fairfields Stable-W. S. Kilmer entry.
§W. L. Brann entry.
¶Mrs. E. Denemark entry.

EIGHTH RACE—One and one-sixteenth miles; purse, $1,000; claiming; for 3-year-olds and upward.
7 *Lourdes ......103 | 1 Red Glare 106
8 *Tow Rope ...112 | 2 *Old Maid 110
9 Mardremel ...108 | 3 †Lady Roma ...110
10 †Miss Ponne 110 | 4 Lovick 115
11 Canoe ....115 | 5 *Conrad Mann 108
12*Harvey G. O. 106 | 6 Daytonian 113
†H. G. Bedwell entry.
*Apprentice allowance claimed.
Weather, clear; track, fast.

SUFFOLK SELECTIONS (Fast)
1—Martin entry, Diana Pat, Fire Ball.
2—Jessie V. L., Great Blaze, Bob C.
3—Brookmeade entry, Tenacious, Betrothed.
4—Golden Fate, Apprehend, Crowning Glory.
5—Range Dust, Ghost Flyer, Neon Light.
6—Drift Along, Infidox, Mar Le.
7—Pompoon, Challedon, War Minstrel.
8—Conrad Mann, Harvey G. O., Lovick.
Best bet—Drift Along.
—Louisville Times (AP).

Results

By the Associated Press.

FIRST—Six furlongs; purse, $1,000; claiming; for 3-year-olds.
Taut, 109 (Ross)..........47.80 13.80 7.60
Zacabox, 107 (Robart)..........4.40 3.40
Ai-ling, 112 (Ensor)..........3.80
Curves, General R., Wise Hildred, Mugal, Constitutional, The Trout and Lady Hav also ran. Time, 1:12 3-5.

SECOND—One mile; purse, $1,000; claiming; for 3-year-olds.
Jolly Flag, 112 (Kelly)....23.40 10.60 6.60
Saxonby, 113 (McDonald)..........4.60 3.20
Catechism, 108 (Robart)..........3.60
Maelons, Broomoria, Cordate, Raceaway, †Selmajack, Abbots Lark, Whiskbriar, Sunbell and †Sun Arbor also ran. Time, 1:40 2-5.
†Mrs. M. R. Lewis entry.

THIRD—Six furlongs; purse, $1,000; claiming; for 3-year-olds and upward.
Censor, 111 (Berger)..........7.80 4.00 3.00
Blue Marvel, 117 (Dupps)..........3.40 2.40
Dinner Jacket, 111 (McCombs)..........2.80
Chancer, Jane Vito, Notice Me, Ball-O-Fire and Arbitrage also ran. Time, 1:11.

FOURTH—Five furlongs; purse, $1,000; claiming; for 2-year-olds.
Texstar, 114 (Merritt)..........14.20 7.20 4.80
Air Actress, 108 (Krovitz)..........4.60 3.20
Little Bolo, 108 (Van Tassel)..........4.20
Mumble, Vignette, Smilin Jack and Stone Ranch also ran. Time, 1:00.

FIFTH—Six furlongs; purse, $1,000; claiming; for 3-year-olds and upward.
Dan Cupid, 115 (Rosen)....12.40 5.60 4.80
Our Crest, 112 (McCombs)..........6.00 4.80
Proph, 117 (Hardy)..........5.00
Uneasy, †Gallant Stroke, †She's Right, Merrymood and Murph also ran. Time, 1:11.
†W. R. Reed and P. L. Kelley entry.

SIXTH—One mile; purse, $1,300; allowances; for 3-year-olds.
Black Legion, 106 (Krovitz), 9.00 4.60 2.80
Bonny Imp, 108 (Merritt)..........5.00 3.20
Xanthein, 104 (Robart)..........2.60
Pomary, Grand Pageant, Good Odds, Peterhof, Our Laddie and Mintrel Wit also ran. Time, 1:36 2-5.

SEVENTH—One and one-eighth miles; purse, $1,000; claiming; for 4-year-olds and upward.
Stalagmite, 115 (Hardy)....10.80 7.00 5.20
Midshipman, 115 (Dupps)..........10.80 6.00
Exhibitor, 115 (Seabo)..........3.80
Cleves, Playing Dan, Moralist, Our Teddy, Veilstar, Flushing, Stipulate and Whipper Cracker also ran. Time, 1:53 3-5.

EIGHTH—One and one-sixteenth miles; purse, $1,000; claiming; for 3-year-olds and upward.
Traggat, 107 (Berger)..........8.60 5.20 3.40
Little Banner, 102 (Packer)....11.60 7.20
Rocky Margot, 105 (Taylor)..........10.80
Our Bud, Candy Hero, Principessa, Blackmail and Peter Pumpkin also ran. Time, 1:46 3-5.

Hagerstown's 'Fair' Is One To Remember

It's Just One Big Happy Family When Race Meet Starts

HAGER, from Page 17.

the business, explains that it really should be called the "Agricultural and Mechanical Association of Washington County, instead of the Fair Association.

"Listen, there are 500 shares in this track, 418 of which are owned by the citizens and farmers living around here," he said. "What profit is shown here goes back into building a bigger fair for the county and improving our stands."

A Picturesque Spot

The track—a half-mile oval—has a hairpin turn at the southeast sector and comes out by traveling over a bridge—they prefer to call it an overpass here. However, the curves are well banked and the track has been worked into firm, fast condition. As the pack comes out of the northeast turn against a hazy, blue background of Maryland mountains it is as picturesque a spot as you can expect to find around these parts.

A large majority of the 5,000 or so who turned out to start off the eleventh annual year of racing were local citizens.

The Hagerstown businessmen who conduct the 10-day local track, one of the few tracks in this country that is a community project, are headed by A. K. Coffman, president, whose yearly salary is $25, which gives an idea as to how the local boys operate.

Other officers are Bester, vice president; Chas. W. Wolf, secretary, and L. A. Brown, treasurer.

It's all one big happy family at the Hagerstown "Fair."

Empire City

Entries

By the Associated Press

FIRST RACE—Five furlongs; purse, $1,000; claiming; for 2-year-olds.
9 †Bonviant ....111 | 1 Happy Haunt ..117
10*Watertown ....112 | 2 *‡Nicky 112
11 Innovia ......108 | 3 Liberty Ann ...114
12*Ballyhaste ...106 | 4 Baby Booties ..117
13 *Transbye ....112 | 5 *Hearth Brush 106
14 Updo ....117 | 6 First Choice ...114
15 *Grand Wind 106 | 7 *‡Shenuit 114
16 Radio Wave ..108 | 8 †Athanasian 111
†Tall Trees Stable entry.
‡J. P. Jones entry.

SECOND RACE—(Divided): five and one-half furlongs; purse, $1,000; for 2-year-old maidens.
5 Brown Devil ..117 | 1 Mission Step .117
6 Great General 117 | 2 Corydon 117
7 Briar Sharp ...117 | 3 Circus 117
8 *Peter Porter 112 | 4 Pistol Pete 117

THIRD RACE—(Second division); five and one-half furlongs; purse, $1,000; for 2-year-old maidens.
5 Scotch Tar ...117 | 1 Simkoe 117
6 Little Tyke ...117 | 2 Jag 117
7 Snow Ridge ..117 | 3 Trimmed 117
8 Kleig Light ...117 | 4 Firing Pin 117

FOURTH RACE—About six furlongs; purse, $1,000; allowances; class C; the Silver Lake; for 3-year-olds.
5 Bashi Bazouk 113 | 1 Blue Fairy 108
6 Puzzle Dance .108 | 2 Balmy Spring ..116
7 *John's Heir ..108 | 3 †Scandalous ...108
8 Woodville .....113 | 4 †Despondent ...108
†O. Phipps entry.

FIFTH RACE—One and one-sixteenth miles; purse, $1,200; claiming; for 3-year-olds and upward.
6 Confiado ......126 | 1 Last Message ..112
7 Little Pinkey 107 | 2 Devil's Peak ...103
8 Count Edward 113 | 3 Invermark 118
9 Scrooge ....119 | 4 *Watersplash ..105
5 *Slattern 103

SIXTH RACE—About six furlongs; purse, $1,000; claiming; for 4-year-olds and upward.
5 Count Maurice 113 | 1 Strut 113
6 Clap In ....113 | 2 Transmitter 113
7 †Reminiscent 113 | 3 †Scintillator ...113
8*JimmieCabanis 108 | 4 *Affirmation ..108
†A. H. Waterman-J. Dunn entry.
*Apprentice allowance claimed.
Horses listed in order of post positions.
Weather, clear; track, fast.

EMPIRE SELECTIONS (Fast)
1—Watertown, Bonivant, Happy Haunts.
2—Coryden, Brown Devil, Circus.
3—Simkoe, Trimmed, Snow Ridge.
4—John's Heir, Despondent, Woodville.
5—Scrooge, Confiado, Last Message.
6—Strut, Clap In, Reminiscent.
Best bet—Simkoe.
—Louisville Times (AP).

Results

By the Associated Press.

FIRST—Five furlongs; purse $1,000; claiming; for 2-year-old maiden fillies.
Westing, 108 (James)..........9-5 3-5 1-4
Penelope D, 114 (Haas)..........2-1 1-1
Well Read, 103 (Whalen)..........5-1
Cherry's Child, Kum a Runnin, Pirate Ship, All Clear also ran. Time, 1:01 4-5.

SECOND—About six furongs; purse, $1,000; claiming; for 3-year-olds and upward.
Cantwell, 113 (James)..........12-5 4-5 2-5
Sheknows, 108 (Wall)..........5-2 6-5
Jack Fly, 112 (Dufford)..........3-1
Rodwyn, Cherachin, Carrie K., Malign, Crooked Lane, Hill Cloud and Brave Heart also ran. Time, 1:10 3-5.

THIRD—About 6 furlongs; purse, $1,000; claiming; for 3-year-olds and upward.
Eldee, 112 (Hebert)..........9-2 7-5 3-5
Devils Mate, 108 (Wall)..........2-5 1-5
Yomer, 115 (Meade)..........5-2
Oklab, City Judge, Joaney B., Post Date, Ritorno, State Witness, Camisado also ran. Time, 1:09 3-5.

FOURTH—About 6 furlongs; purse, $1,000 added; the Pelham Class D Handicap; for 3-year-olds and upward.
Bogert, 107 (F. A. Smith)..........12-1 5-1 5-2
Bill D., 116 (Peters)..........2-1 1-1
Zostera, 112 (Dotter)..........5-2
Rock Maker, Roy T., Spillway, Bold Turk, Marriage also ran. Time, 1:09 3-5.

FIFTH—One and one-sixteenth miles; purse, $1,000; claiming; for 3-year-olds.
Miscompute, 108 (Adams)..........9-2 8-5 4-5
Phenomenal, 111 (Peters)..........2-1 4-5
Slave Charm, 111 (F. A. Smith)..........2-1
West Haddon, Jest Once, Albelard, Pekaki also ran. Time, 1:48 1-5.

SIXTH—One and one-sixteenth miles; purse, $1,000; claiming; for 4-year-olds and upward.
Unfailing, 118 (Meade)..........9-5 3-5 1-4
Baby Talk, 113 (Nash)..........7-5 1-2
Unheralded, 113 (F. Mills)..........1-3
Lauerman, Capt. James and Dark Sun also ran. Time, 1:46 3-5.

SEVENTH—One and three-sixteenth miles; purse, $1,000; claiming; for 4-year-olds and upward.
Guest of Honour II, 113 (Mills)..........9-5 7-10 1-4
Inscolita, 108 (Nash)..........3-1 8-5
Lieber, 120 (Castille)..........8-5
Tepin, Mon Reve, Money Muddle, Lady Jaqueline, Flag Unfurled, Flying Mint and Lady Democrat also ran. Time, 2:00 4-5.

Other Sports On Page 21

Bill Bennings

—At The Post

Hagerstown, Md., July 11, 1939.
Dear Al;

Regulars in today's crowd hardly recognized the place. Instead of the rickety stand that occupied the space just beyond the finish line, there is a homey clubhouse, a structure of two floors with boxes outside and a dining room above. In addition, the grandstand has been rebuilt with green and white decorations and gray seats. The refreshment stands have been moved, along with the telegraph offices, to the end of the stands. The box seats, which once obstructed the view of some of the grandstand customers, have been removed. The press box has been moved upstairs along with the judges and stewards who previously held sway in the infield. Even the loud speaker sounded better. Harold Bester, who superintended the job of revamping the plant, explained that work has been going on without a break since April 1. At noon today, furniture was being carried into the clubhouse and the wire for the photo finish was being strung. "Look," said Bester, pointing to a man carrying a table, "now you know how hard we have been working. Why, if the meeting had started yesterday, we wouldn't have been ready." Jockey Beverly Hacker was taken ill during the program and canceled his mounts for the remainder of the day. Chester Walters is riding here for the first time. The little Crisfield, Md., boy turned in some nice saddle jobs at Charles Town and horsemen are predicting a fine future. He is a likable little fellow with a big smile and a knack of rating horses. Jockey Buddy Root changed his plans and decided to ride here. He had said that he would ride in Ohio while this session was in progress. R. F. Cook, leading trainer at Charles Town, and a Washington boy, will be busy tomorrow. He has horses in the second, third, fifth and sixth races.

BILL.

First race—The entry of **Dark Pony** and **Deblin** seems to have an excellent chance of accounting for the main money in this field. Both ends showed speed at Charles Town, and I see no reason for mistakes. **Mary's Lassie** has a good speed figure and is dangerous. **Chille Evallee** raced greenly in that lone outing and could be close.

Second race—Alice O. flashed speed on several occasions at the other town. Shifts to an improved rider for this and may be the right one at a good price. **Sun Tempest** was a winner in the other State and is dangerous despite top weight. **Hurdy Gurdy** has been better in other years, but likes this trick.

Third race—Princess Lady has plenty of foot and appears nicely placed in this test for fillies and mares. I'm going to string along. **Veritas** came out at Charles Town and did everything asked. Fits well in this company. **Clymene** will be a factor, despite the 117-pound assignment.

Fourth race—Kitty's Rival breaks off the rail for this sprint and will be a keen factor if not the winner If **Sun Belle** gets off the reserve list will have a capable running mate. Small Change likes this course and will be close. **Fair Deal** would have to be respected if in action.

Fifth race—Chief Evergreen raced once at the other track and showed plenty of speed. Seems better suited by the shorter route in this. **Chessie** showed to advantage in sprints recently and may surprise by going this route. **Asterisk** gets in with a feather and could be a keen factor.

Sixth race—Aufoin had in-and-out form at Charles Town. Likes this route and, with good handling, will take the chief portion of the purse. **Bav** was in rare form in recent efforts and is a threat. **Keswick Hill** will be closing fast in the stretch run.

Seventh race—Lucky Turn failed to race up to his name at Charles Town, having poor racing luck in most cases. With clear sailing here, it looks like a set of brackets. **Bisopi** turned in a powerful winning effort last out. **Venetian** may be better suited to this track.

Best bet—Princess Lady.

Detroit

Entries

By the Associated Press

FIRST RACE—Mile and 70 yards; purse, $800; claiming; for 3-year-olds and upward.
6 Bob Lee ......110 | 1 *Colonel Martis 113
8 Big Gay ....113 | 2 *Smith David .108
7 *Please Doctor 97 | 3 *Rail Down 108
9 Manly ....113 | 4 *Evening Time 100
10*BroadwayRoxy100 | 5 *Mr. Hyland ...105

SECOND RACE—Six furlongs; purse, $800; claiming; for 3-year-olds and upward.
6 Game ....109 | 1 *Ottos Choice ..112
7 *Just An Idea 106 | 2 Dodd 111
8 Grand Reina ..106 | 3 Long Face 111
9 *Aim High .....101 | 4 *Fast Work 100
5 *Verakee 101

THIRD RACE—Five furlongs; purse, $800; for maiden 2-year-olds.
6 Magic Dream 113 | 1 Flying Bob 113
7 *†Wild Mute 108 | 1 *†Windsor Chief 111
8 Joe W. ....116 | 2 ‡Ginger Ted 116
9 *Military Girl 108 | 3 *Entre Nous 108
10 Mighty Fine .116 | 4 ‡Tough Hombre 116
†Mrs. H. S. Horzheimer entry.
‡Milky Way Farm entry.

FOURTH RACE—Six furlongs; purse, $800; claiming; for 3-year-olds and upward.
6 *Sky Lad ....106 | 1 *Alghera 106
7 Spey Crest ....114 | 2 Red Haste 106
8 Pipers Tune ..108 | 3 *Bald Crest 106
9 Willow Wand .106 | 4 *Sir George 106
5 Copper Kitty ..109

FIFTH RACE—Six furlongs; purse, $800; claiming; for 3-year-olds and upward.
5 Irene's Bob ...110 | 1 *Gentle Knight 114
6 *Takus ....116 | 2 *Droop 109
7 *Fletus ....118 | 3 Snow Flower ...116
4 *Fumble 110

SIXTH RACE—Six furlongs; purse, $800; claiming; for 3-year-olds and upward.
5 *Big Fish ......111 | 1 Oddesa Lad 113
6 Prosy ....118 | 2 *Roquill 113
7 *Barbara S. ...101 | 3 Raymond 116
4 World War 113

SEVENTH RACE—Mile and 70 yards; purse, $800; claiming; for 3-year-olds and upward.
5 Honey Chile ..115 | 1 *Hazel Nut 108
6 *Peppy ....105 | 2 *Lena J. 102
7 Grand Marie ..111 | 3 *Strange Times 106
4 *William V. 111

EIGHTH RACE—One and one-sixteenth miles; purse, $800; claiming; for 3-year-olds and upward.
6 *West Sea ......112 | 2 *Semester 112
7 *Sun Wine ......107 | 1 *Silent Shot 112
5 *StrollingHome 112 | 3 Biography 117
8 Imperial Nick 117 | 4 *Opening Night 107
Weather, cloudy; track, fast.
*Apprentice allowance claimed.

Results

FIRST—One mile and 70 yards; purse, $800; claiming; 3-year-olds and upward.
Dear Me, 106 (Dupuy)..........4.80 3.40 3.00
Florid, 111 (Gonzales)..........5.00 3.40
*Here Olga, 106 (Roberts)..........7.40
*Mayotiv, Imperial Ronie, Jolyon, Litigation, Oddesa Boy, Techy, Magic Winnie also ran. Time, 1:45 3-5.
*Field.

SECOND—Six furlongs; purse, $800; claiming; 3-year-olds.
Arabic, 105 (Page)..........10.00 4.60 3.40
Alaygee, 110 (Milligan)..........3.60 3.00
Lady Overbrook, 110 (Wiliams)..........3.00
Tuo, Princess Byrd, *La Belle Reigh, Maerod, *Answered, *Milton's Gold, Chozn, Oddesa Romeo, *Pickwick also ran.
*Field.

THIRD—Six furlongs; purse, $800; claiming; for 3-year-olds and upward.
Domiworth, 115 (Beasy). 31.60 10.60 5.20
High Fire, 110 (Dupuy)..........4.00 3.20
*Poet Prince, 110 (Glaug)..........4.80
Blakeen, High Color, Imperial Lu, Blaze d'Or, Don Pancho, Ellice's Ace, *Lady Penn and *Romola also ran.
*Field.

FOURTH—Six furlongs; purse, $800; claiming; for 4-year-olds and upward.
Lilting, 112 (Clutter)..........14.00 6.00 3.80
Milk, 101 (Sorsen)..........3.80 2.60
Bojangles, 109 (Dupuy)..........2.60
*Supreme Kiss, Prost Bite, Virbet, Oriental Miss, Hustle Along, Palatine Belle and *Boon Time also ran. Time, 1:13 2-5.
*Field.

FIFTH—Five furlongs; purse, $800; claiming; for 2-year-olds.
Airtight, 112 (Williams)..........12.60 6.20 3.80
Sadie Greenock, 113 (Tilden)..........5.80 3.80
La Chiquita, 99 (Milligan)..........4.60
Nick C., Shady Sue and Palmera T. also ran. Time, 1:01.

SIXTH—One mile and 70 yards; purse, $800; claiming; for 3-year-olds.
Parkw'd Chief, 114 (W'ams) 8.80 4.20 3.00
Pari Call, 103 (Roberts)..........4.60 3.00
Can't Catch, 106 (Sorsen)..........4.60
Adoress, Cynical, Bert W. and Bad Roll also ran. Time, 1:43 4-5.

SEVENTH—One mile and 70 yards; purse, $800; claiming; for 3-year-olds and upward.
Gala Nutter, 99 (Sorsen)..10.80 4.60 3.40
Incredible, 99 (Glaug)..........5.60 3.60
Galesco, 107 (Prehm)..........4.80
My Blaze, Aftermath, Come By Chance, Lottafun, Gimeo, Why Tarry also ran. Time, 1:44 1-5.

EIGHTH—One and one-sixteenth miles; purse, $800; claiming; for 3-year-olds and upward.
Bal Ele, 112 (Dupuy)..........6.40 3.20 2.80
Slight Error, 101 (Glaug)..........3.60 3.20
Later On, 109 (Roberts)..........4.00
Jerry S., San Ardo, Apertif, Exchange Club also ran. Time, 1:47 2-5.

Latonia

Entries

By the Associated Press

FIRST RACE—Six furlongs; purse, $600; claiming; for 4-year-olds and upward.
7 Gen. Gr'nock 118 | 1 Captain Henry 115
8 Gildas Lass .108 | 2 Sought After ..105
9 Parisian Witch 105 | 3 Blind Poet 113
10 *Wild Call ...113 | 4 *Upsiala 100
11 *KentuckyJane 108 | 5 Miss Monte ...113
12 *Romaine ....105 | 6 Abanico 105

SECOND RACE—Five furlongs; purse, $600; for maiden 2-year-olds.
6 Dust Off ......115 | 1 Moro Magic 115
7 Pigeon Fly ...115 | 3 Seven Devils 115
8 Stand Alone 115 | 2 Nickajack 115
9 Endy ....115 | 4 Spanish Party ..115
10 Votum ....115 | 5 Ten Below 115

THIRD RACE—Six furlongs; purse, $600; claiming; for 3-year-olds.
5 Tipsy Pudding 105 | 1 Lady Alpha 111
6 Nan Counsellor 108 | 2 Country Prince 113
7 *Grand Child 103 | 3 Gin Fritters 103
8 Euneva ....106 | 4 Light Tack 105

FOURTH RACE—Five furlongs; purse, $600; the Friedberg Farm; for 2-year-olds.
4 City Boy ....108 | 1 *Centupie 111
5 Haste On ......108 | 2 Bobs Squad 110
6 Lady Lucille ..105 | 3 City Talk 110
7 Miss Quiz 107

FIFTH RACE—Six furlongs; purse, $600; the Rose Hill; for 3 and 4 year olds.
7 Plainview ......109 | 1 Torch Betty 109
8 Dr. Homles ....116 | 2 Sweet Forever 105
9 Temulac ....110 | 3 Chandera 109
10 Avesta ....109 | 4 Avesta 110
11 Nancy Sue ....109 | 4 Avesta 110
11 *Rhoog ....105 | 5 Little Jean 111
12 *Young Ebony 115 | 6 *Kiev Gaffney 109

SIXTH RACE—One mile and 70 yards; purse, $600; the Price Hill; for 3-year-olds and upward.
7 Tyr ....114 | 1 Wooden Indian 110
8 Double R. .....114 | 2 *Siva 112
9 Mr.Ambassador 103 | 3 Don Moss 114
10*Lina Mac .....103 | 4 *Taken 109
11 Erin Torch ...114 | 5 *Kharfair 110
12 †Runmilton ..114 | 6 Whistling Dick 114
†Shipp and Oldham entry.

SEVENTH RACE—One mile and 70 yards; purse, $600; claiming; for 3-year-olds and upward.
7 *Town League 105 | 1 *Silver Horn ...105
8 Port Mora .....113 | 2 Simple Kate 113
9 *Chenault ......113 | 3 *Thistle Dina ..108
10*Swing Corners 108 | 4 *Molida 100
11 *Fly Time .....108 | 5 Tuccia 113
12 *Fore ....113 | 6 *Golden Reef ..108

EIGHTH RACE—One mile and 70 yards; purse, $600; claiming; for 3-year-olds and upward.
8 Pleasing Color 118 | 1 *Brevard 113
9 *Lady Federal 108 | 2 Helmor 118
9 Lowry ....113 | 3 Pumice Stone 113
10 *Feezle ....108 | 4 *Misinformation 108
11 Fair Flag .....113 | 5 Geologist 118
12 Swift Dawn ..118 | 6 Betcha 110
*Apprentice allowance claimed.
Weather, clear; track, fast.

Results

FIRST—Six furlongs; purse, $600; claiming; maiden 3 and 4 year olds.
Kenton Bar, 110 (Frye)..64.80 30.00 20.40
Alldena, 103 (South)..........4.20 2.80
Twilight Time, 108 (Vedder)..........3.40
Tallahassee, Rejectable, Betabit, Just Tiny, Norie, Hasty Mae, Utilize, Ainotal, Country Ace also ran. Time, 1:14.

SECOND—Six furlongs; purse, $600; claiming; 4-year-olds and upward.
Night Mist, 105 (Carlberg)..12.20 4.80 2.60
Miss Wise, 100 (Flinchum)..........7.80 3.60
Jack W., 111 (West)..........2.20
Fast Start, Maddening, Sout Heart, Royal Charm also ran. Time, 1:13 2-5.

THIRD—Six furlongs; purse, $600; claiming; for 4-year-olds and upward.
Frits Hallam, 110 (South)..5.60 3.20 2.80
Arianna, 105 (Schlenker)..........6.60 4.40
Blind Star, 110 (Vedder)..........4.00
Judie Belle, Capitalist, Sun Aloha, Miss Webb, Sir Rosser and Jimmy W. also ran. Time, 1:13 3-5.

FOURTH—Six furlongs; purse, $600; claiming; for maiden 3 and 4 years olds.
Bl'om Queen, 105 (S'ker) 63.40 31.60 14.20
The Chord, 110 (South)..........17.40 8.40
Gai Jest, 100 (Holton)..........3.80
Oddesa Prince, Debris, Easterner, Huguely, Geequi, Ducks Pal, Geesann, Inga S. and Rare Thunder also ran. Time, 1:14 4-5.

FIFTH—Five furlongs; purse, $600; allowances; for 2-year-old fillies.
Pollychilla, 112 (Vedder)..........7.00 2.40 2.40
Whim Wham, 110 (Flinchum)..........2.20 2.20
Comely Maid, 110 (Marinelli)..........3.20
Miss Queen, Charlotte Dear, Josephine F. and Try Jane also ran. Time, 1:00 3-5.

SIXTH—One and one-fourth miles; purse, $600; claiming; for 4-year-olds and upward.
Pawn Ticket, 110 (South)..3.40 2.60 2.20
Our Justice, 110 (Hanauer)..........3.20 2.80
Suncircle Klan, 105 (Myers)..........3.40
Arnold's Actor, Buzzin Around and McNamara also ran. Time, 2:07 1-5.

SEVENTH—One mile and 70 yards; purse, $600; claiming; for 3-year-olds and upward.
Agnes Knight, 110 (D'ndo) 24.60 8.20 4.60
Naughty, 110 (Flinchum)..........3.20 3.00
Cold Moon, 103 (Frye)..........4.80
Lassie Flo, Helen Mc., Ducah, Chipets, Gem City Girl also ran. Time, 1:45 3-5.

EIGHTH—One and one-sixteenth miles; purse, $600; claiming; for 4-year-olds and upward.
Cross Ruff, 116 (M'mery) 14.80 6.80 3.80
South Gallant, 113 (Bryson)..19.20 12.40
Boy Valet, 113 (Frye)..........3.80
Queen's Best, Escomur, Uncle July, Seven Star and Tearout also ran. Time, 1:47 2-5.

LATONIA SELECTIONS (Fast)
1—Gen. Greenock, Captain Henry, Abanico.
2—Endy, Votum, Stand Alone.
3—Eneuva, Gin Fritters, Grand Child.
4—City Talk, Centupie, Miss Quiz.
5—Rhoog, Temulac, Avesta.
6—Don Moss, Erin Torch, Double R.
7—Chenault, Fore, Tuccia.
8—Lowry, Geologist, Lady Federal.
Best bet—Endy.
—Louisville Times (AP).

Biggest Ever Caught

This 593½-pound blue marlin, 13 feet 2 inches long, is the prize Marshall Dana brought back from a recent cruise off the coast of North Carolina with Hugo Rutherford. It was the second ever caught north of Bimini, and the largest ever taken off the Carolina coast

Arlington Park

Entries

By the Associated Press.

FIRST RACE—Five and one-half furlongs; purse, $800; claiming; for 2-year-olds.
8 Osogree ......107 | 1 Day Go Bye ...106
9 Pinkys Sister 107 | 2 *Hadith 103
10 Eight and Six 112 | 3 Perfect Maid ..112
11 *Spanish Belle107 | 4 Jane Pola 107
12 Cooperstown .110 | 5 *Valdina Opal 102
13 Golden Cargo 108 | 6 Maurice K. 110
7 Barograph 107

SECOND RACE—Five and one-half furlongs; purse, $1,000; claiming; for maiden 2-year-olds.
7 *Valdina Babe 108 | 1 Tangler 106
8 Perfect Rhyme 119 | 2 Philyra 112
9 Swing Queen 108 | 3 Jeans Pride 111
10 Spanish Jewel 112 | 4 *Copin 110
11 You Alone ...108 | 5 Questre 116
12 Mast High ...111 | 6 *Valroma 103

THIRD RACE—Six furlongs; purse, $800; claiming; for 3-year-olds and upward.
6 *Chubbins ....105 | 1 Night Bandit ..120
7 Wowo ....110 | 2 Teperwine 110
8 Million Bucks 115 | 3 *Aglow 105
9 Chief Menteur 115 | 4 *Lady Thirteen 105
10 Isolene ....110 | 5 Blaufuss 115

FOURTH RACE—Seven furlongs; purse, $1,000; claiming; for 3-year-olds and upward.
4 *Busy Lutrecia 106 | 1 *Cossack Girl 103
5 Threadneedle .108 | 2 Alup 113
6 Masterpiece ...114 | 3 Alspur 113

FIFTH RACE—Seven furlongs; purse, $1,200; allowances; for 3-year-olds and upward.
4 Talked About 116 | 1 Montsin 103
5 Dusky Prince 116 | 2 *Al Au Feu 108
6 Sun Plume ....108 | 3 *Giles County 100

SIXTH RACE—One and one-eighth miles; purse, $1,000; claiming; for 3-year-olds and upward.
8 *Muscle In ....111 | 15 Mariolet 111
9 *Joyce K. .....106 | 1 Malmaison 116
10 *Scout Azure 111 | 2 *Ron 111
11 Whipstitch ...111 | 3 Hit and Run ...116
12 Boiling Point 115 | 4 Sir Ajax 116
13 Emir ....116 | 5 Silver Braid 116
14 Penrill ....116 | 6 *Oakwoods Lad 111
7 *Caracole 111

SEVENTH RACE—Seven furlongs; purse, $1,000; claiming; for 3-year-olds and upward.
5 Top Billing ...113 | 1 Play May 108
6 Yankee Lad ...103 | 2 All Lady 108
7 Oddesa Upset 103 | 3 Good Actor 113
4 *Macawlee 103

EIGHTH RACE—One and one-eighth miles; purse, $800; claiming; for 4-year-olds and upward.
6 *Paulson ....111 | 1 *Crimson 111
7 Pompasse .....111 | 2 *Bombastic 106
8 BachelorsBower 116 | 3 Blind Blarney 116
9 *Orbediu ....111 | 4 *Reelaway 111
5 *On Your Way 106
*Apprentice allowance claimed.
Weather, clear; track, fast.

ARLINGTON SELECTIONS (Fast)
1—Cooperstown, Hadith, Barograph.
2—Questre, Spanish Jewel, Philyra.
3—Night Bandit, Chubbins, Aglow.
4—Alup, Threadneedle, Masterpiece.
5—Talked About, Giles County, Montsin.
6—Penrill, Silver Braid, Emir.
7—Oddesa Upset, All Lady, Macawlee.
8—Bachelor's Bower, Blind Blarney, Orbediu, Crimson.
Best bet—Night Bandit.
—Louisville Times (AP).

Results

By the Associated Press.

Arlington Park (Arlington Heights, Ill.), July 11 (AP).—

FIRST—Six furlongs; purse, $800; claiming; for 3-year-olds and upward.
French Bread, 111 (L'ngden) 6.80 3.80 3.00
Tomye, 113 (Richards)..........8.60 5.40
Charmed One, 111 (Elam)..........3.80
High Place, Hap's Pal, Lady Rosamond, Honey Roll, Viewpoint, Egyptian Belle, Gray Ethel, My Luck and Fluke also ran. Time, 1:12 4-5.

SECOND—Five and one-half furlongs; purse, $1,000; for 2-year-old maiden colts and geldings.
Star Chance, 116 (I. Anderson) 18.40 9.80 4.00
Inscolad, 116 (Yarberry)..........7.20 3.40
Andy K., 116 (Oros)..........2.60
Emdale, Sidetrack, Try Flight, Valtite, Cuckoo-Man, Illinois Tom, Equifox, Liberty Franc and Kayteekel also ran. Time, 1:05 3-5.

THIRD—One mile (Hertz Course); purse, $800; claiming; for 3-year-olds and upward.
Mars Man, 103 (Elam)..15.60 8.00 5.40
Induce, 111 (Oros)..........21.40 15.20
Fair Haste, 108 (Lake)..........7.20
Barker, Mercedes Mc, Hallie, Sam K., Grecian Time, Trip By, Cornfield, Viragin, Banner Witch also ran. Time, 1:39.

FOURTH—Seven furlongs; purse, $1,000; claiming; for 3-year-olds.
Star Struck, 108 (Ryan)..11.20 5.00 3.60
Bucket Head, 113 (Longden)..4.20 3.00
Gridiron, 113 (Hauer)..........4.80
Chicharra, Dolly Whisk, Blazearound, Mordecai, Plycky Byrd, Lottery, Greeny, Hope Diamond and Torch Stick also ran. Time, 1:24 1-5.

FIFTH—Five and one-half furlongs; purse, $1,200; allowances; for 2-year-olds.
†Quenemo, 116 (Y'berry) 2.80 2.20 2.20
Mi Jock, 116 (Ryan)..........3.80 2.80
Valdina Minx, 113 (Martin)..........3.40
Sickle Moon, †Tonganoxie, Hope Call and Master Key also ran. Time, 1:06.
†Woolford Farm entry.

SIXTH—Six furlongs; purse, $1,000; claimiing; for 3-year-olds and upward.
Opera Star, 109 (Longden) 10.20 4.80 4.20
Ginocchio, 114 (Robertson)..3.20 2.80
Dixieland, 106 (Ryan)..........5.00
Maetown, Noel H., Winning Chance and Dressy also ran. Time, 1:11 2-5.

SEVENTH—One and one-eighth miles; purse, $1,000; claiming; for 3-year-olds and upward.
Palamede, 116 (Robertson), 7.40 3.00 2.40
Imperial Scout, 116 (Longden)..2.60 2.20
Catomar, 111 (Anderson)..........3.20
Allanwood, Knee Deep and Flip Flap also ran. Time, 1:52.

EIGHTH—One and one-eighth miles; purse, $800; claiming; for 4-year-olds and upward.
Sleepy Howard, 108 (Martin) 5.80 3.20 4.40
Queenie, 106 (Wallace)..........3.40 2.60
Cantrip, 103 (Elam)..........3.40
Linnie Kate, Hereward, Crashing Idea, Natalie Alice, Intrip, Silver Fleet, Polante Seth and Corker also ran. Time, 1:54.

Bill Ackerman

On Fishing

The week-end was a bitter pill for marlin fishermen to swallow. Many did try to fish Saturday, but the stiff southwester kept the whole fleet close to the dock on Sunday. It was a real letdown to a week of increasing daily catches, that by Friday had reached a daily total of 41—a new world's record catch for white marlin at any one port in one day. The old record of 38 was also made at Ocean City, Md., last year on the twelfth of July.

ACKERMAN

The total catch for this season is already close to 200, and nearly that same number ahead of last year, when in 60-odd fishing days 910 were taken for a port record that many thought would never be broken. Yet with any kind of a break from the weather-man there is the possibility it may be topped before the season is half over.

The fish are out there. Make no mistake about that. At certain times, they are schooled so thick, that the black fins appear to be everywhere.

Make Reservations

Again we note—to make reservations, call or write Magee Yacht Basin, Bunting's Dock or Trimper's. A 10 spot is the usual deposit to show good faith. With bad weather it will be set ahead or refunded. To make a reservation locally—see Milton Gordon at the Atlas Sport Store.

Ben Pheobus, game warden for Frederick County, looked over the creels of more than a few bass anglers fishing the mouth of Little Bennett Creek, which empties into the Monocacy close to its mouth, on opening day. His count of legal fish in those creels was 75.

With the majority of bass waters muddy, this creek was fished just about to its limit. From now on, anglers will hardly find it so productive.

We have had reports of many fine smallmouth bass being taken; the best, however, was that one of Buck Gardiner's, caught in Little Seneca, and weighing 5 pounds, 9 ounces.

O. A. Eklund and Tom Sandoz are back from several days at Fox Hill Levels, where they caught nearly 200 fine trout and kingfish. While they were there, seven channel bass weighing up to 40 pounds were caught by anglers at Capt. Walter's cottage at North Beach Coast Guard station.

Should Enter Contest

Outstanding fish of all sorts and every description are being caught almost daily, but anglers don't seem to be entering them in the various contests as thy should be doing. There are more swell prizes being offered this year than at any time we can remember.

Have you seen the silver and crystal cocktail set, the silver cigarette box, and the first place plaque, all of them to be engraved with the accomplishments of the winners, at G. C. Murphy's? They are prizes to make anyone sit up and take notice. Get an entry blank at the tackle counter and enter that next fish.

There is also the large cup at the Neptune Grill, that some lucky angler will place on his mantel before Christmas and show with pride. Just don't make it too easy for him.

Conklin Selections

SUFFOLK DOWNS
1—Royal Bit, Peachypie, Hurry Ann.
2—Bow Tip, Whooper, Carnage.
3—Buenos Suerte, True Knightess, Betrothed.
4—Golden Fate, Highpool, Epitaph.
5—Ghost Flyer, Phara Belle, Range Dust.
6—Clingendaal, Battle Jack, Infidox.
7—Challedon, Ligaroti, Thanksgiving.
8—Red Glare, Conrad Mann, Tow Rope.
Best bet—Ghost Flyer.

EMPIRE CITY
1—Shenuit, Liberty Ann, Updo.
2—Corydon, Pistol Pete, Circus.
3—Simkoe, Scotch Tar, Kleig Light.
4—Woodville, Balmy Spring, John's Heir.
5—Invermark, Confiado, Scrooge.
6—Clap In, Strut, Transmitter.
Best bet—Simkoe.

LATONIA
1—Upsiala, Gen. Greenock, Abanico.
2—Votum, Endy, Stand Alone.
3—Gin Fritters, Country Prince, Euneva.
4—Centupie, City Talk, Bob's Squad.
5—Temulac, Chandera, Plain View.
6—Don Moss, Double R., Taken.
7—Fore, Fly Time, Chenault.
8—Geologist, Brevard, Lady Federal.
Best bet—Centupie.

DETROIT
1—Colonel Martis, Smith David, Manly.
2—Game, Verakee, Long Face.
3—Joe W., Tough Hombre, Magic Dream.
4—Spey Crest, Red Haste, Copper Kitty.
5—Snow Flower, Takus, Irene's Bob.
6—Prosy, Big Fish, Raymond.
7—Strange Times, Grand Marie, Peppy.
8—Silent Shot, Open Night, Strolling Home.
Best bet—Prosy.

ARLINGTON PARK
1—Cooperstown, Golden Cargo, Barograph.
2—Valdina Babe, Perfect Rhyme, Copin.
3—Night Bandit, Chief Menteur, Isolene.
4—Threadneedle, Masterpiece, Busy Lutrecia.
5—Talked About, Dusky Prince, Sun Plume.
6—Whipstitch, Sir Ajax, Hit and Run.
7—Good Actor, Top Billing, All Lady.
8—Paulson, Reelaway, Pompasse.
Best bet—Cooperstown.

ROOM FOR RENT?

If you have a room standing vacant, you certainly want to get it rented as soon as possible, and the experience of other room advertisers points to a low-cost ad in The Post as the solution. A two-line Post want-ad costs you only 40c a day, even less (per day) if ordered in for several days at a time. And our files are bulging with result stories from room advertisers who rented their rooms quickly and at low advertising cost. Just phone NAtional 4200, order your ad, and watch the rent money roll in.

Consensus at Hagerstown, Md.

(Compiled from the selections of the Nation's leading handicappers).

Late Consensus (Revised)

First race	Second race	Third race	Fourth race	Fifth race	Sixth race	Seventh race
Murphy entry (21)	Sun Tempest (18)	Veritas (22)	Shindig (19)	C. Evergreen (16)	Aufoin (17)	Bosopi (19)
Mary's Lassie (14)	Lacey Miss (15)	Princess Lady (13)	Small Change (15)	Pukka Heaven (15)	Bav (15)	Lucky Turn (17)
Breaking Waves (9)	Shanteb (11)	Clymene (8)	Kitty's Rival (7)	Trostar (13)	Keswick Hill (12)	Never Idol (13)

Bennings (Washington Post)

First race	Second race	Third race	Fourth race	Fifth race	Sixth race	Seventh race
Murphy entry	Alice O.	Princess Lady	Kitty's Rival	Chief Evergreen	Aufoin	Lucky Turn
Mary's Lassie	Sun Tempest	Veritas	Small Change	Chessie	Bav	Bosopi
Chille Evallee	Hurdy Gurdy	Clymene	Fair Deal	Asterisk	Keswick Hill	Venetian

Best bet—Princess Lady.

Clocker Mike (Washington Post)

First race	Second race	Third race	Fourth race	Fifth race	Sixth race	Seventh race
Mary's Lassie	Prince Pettie	Timetta	Shindig	Ginger Hackle	Keswick Hill	Prince Khayyam
Miss Pilgrim	Sir Isaac	Clymene	Small Change	Revelstoke	Waugh Scout	Never Idol
Deblin	Sun Tempest	Veritas	Travelo	Chief Evergreen	Bav	Bosopi

Best bet—Shindig.

Wheat Rallies With Demand From Abroad

Hot Weather in the Grain Belt Also A Factor in Advance

By the Associated Press

Chicago, July 11.—Hot weather in the grain belt and a revival of European demand for North American wheat helped today to give the wheat market its best rally in several sessions. Gains of as much as 1⅜ cents a bushel were reduced partially before the close but the market had a strong undertone.

This was the wheat pit's reaction to the Government crop report, which, although forecasting a larger wheat crop than a month ago and predicting a total harvest slightly in excess of normal domestic requirements, proved to be less bearish than many dealers had expected.

Government estimate of total wheat production was 716,655,000 bushels, about 5,000,000 less than the average of recent private forecasts. Of particular significance was the indicated spring wheat crop of 178,888,000 bushels, 17,000,000 less than the private authorities had predicted. This centered attention on the possibility of deterioration during the next few weeks.

As a result, there was some short covering by dealers who sold prior to issuance of the report and this, coupled with mill buying, more than offset the moderate hedging pressure in evidence.

Wheat closed ⅜@⅝ higher than yesterday, July 66⅛, September 67@66⅞. Corn was unchanged to ⅜ higher, July 46⅛@46¼, September 47⅜; oats ⅛@¼ up, rye 1⅜@1¾ lower and and lard 3 to 7 down.

Futures Price Range

	Open	High	Low	Close
Wheat—				
July	65⅞	66¾	65⅞	66⅛
September	66⅞	67⅜	66¾	66⅞
December	68½	69¼	68⅜	68⅜
Corn—				
July	45¾	46¼	45¾	46¼
September	47¼	47⅜	47	47⅜
December	48	48⅜	48	48
Oats—				
July	30⅛	30⅜	30	30
September	29⅛	29½	29⅛	29⅛
December	30⅜	30½	30⅛	30⅛
Soy Beans—				
July	92½	92½	92½	92½
October	74¼	74¼	72¾	72¾
December	72	72	71½	71½
Rye—				
July	40⅝	40⅝	40⅜	40⅜
September	44	44⅛	42⅛	42⅛
December	46¼	46½	44⅜	44⅜
Lard—				
July	5.60	5.60	5.60	5.60
September	5.75	5.75	5.72	5.72
October	5.80	5.80	5.77	5.77
December	5.85	5.87	5.82	5.87

Cash Grain Prices

WHEAT—No. 2, red, 70¼; (tough), 69@69½; No. 3, 69¾; (tough), 69; No. 1, hard, 70; (tough), 69½; No. 2, 69½; (tough), 68@69; No. 1, yellow hard, 70; (tough), 69¼; No. 2, 68¾@69¼; (tough), 67½@68¾; sample grade yellow hard (tough), 66; No. 2 mixed, 68@69¼; tough, 67½@67¾; No. 1, Northern Spring, 69½.

CORN—No. 1 mixed, 48; No. 1 yellow, 48¼@49; No. 2, 48¾; No. 1 white, 56½; sample grade white, 44@49.

OATS—No. 1 ray, 32; No. 2 white, 32¼@32½; No. 3, 30¼@31¾.

SOY BEANS—No. 3 yellow, 92½.

BARLEY—Illinois malting, 50@57 nominal; feed, 35@45 nominal.

Studebaker Reports Good Second Quarter

Chicago, July 11 (AP).—Second quarter sales of the Studebaker Corporation of South Bend, Ind., were the largest for any three months since 1928, Paul G. Hoffman, president, reported today. June sales of the corporation were the largest for the month in 11 years.

Factory sales last month were 11,122 passenger cars and trucks, compared with 3,067 units in the like 1938 month. Second quarter factory sales totaled 33,430 units compared with 10,305 in the same period last year. Sales for the first half of 1939 were 53,176 compared with 20,478 units in the corresponding period last year.

Security Averages

	50	20	20	90
Stocks	Ind.	RR's.	Util.	T'tl.
Yesterday	109.5	26.7	66.7	89.9
Previous day	108.1	26.2	65.6	88.7
Week ago	106.4	25.8	64.9	87.3
Month ago	113.1	27.5	67.5	92.6
Year ago	118.5	28.7	63.2	95.6
Two yaers ago	161.0	56.5	79.9	131.3
High 1938	136.1	34.3	70.7	109.5
Low 1938	83.6	20.1	45.2	67.5
High 1937	180.3	67.5	104.7	148.3
Low 1937	96.9	29.8	55.9	80.7
	20	20	20	60
Bonds	Ind.	RR's.	Util.	T'tl.
Yesterday	86.1	55.4	102.0	81.2
Previous day	86.1	55.1	101.9	81.0
Week ago	87.7	54.2	101.3	80.4
Month ago	86.4	57.1	101.7	81.7
Year ago	84.3	58.9	96.9	80.0
Two years ago	91.4	93.8	101.1	95.5
High 1938	87.3	70.0	99.7	83.0
Low 1938	74.9	47.9	87.3	70.7
High 1937	95.0	101.2	106.0	100.7
Low 1937	80.1	69.3	92.3	81.1

(1926 average equals 100)

Remington Rand

New York, July 11.—Benjamin L. Winchell, chairman of the executive committee of Remington Rand, Inc., told stockholders at their annual meeting today that bookings for June were 13.2 per cent better than May and 15.5 per cent better than June, 1938.

The Day's Movements In Leading Markets

Stocks	Tues.	Mon.
Advances	399	240
Declines	90	174
Unchanged	158	175
Total issues	647	589

Higher in more active trading; volume, 424,850.

Bonds

Rails lead advance in corporate issues; transfers, $5,674,050.

Curb

Generally higher; turnover, 87,000.

Commodities

Wheat and cotton higher; sugar and coffee irregular.

Exchange

Steady; Great Britain, $4.68 3-16; France, 2.65 cents.

Cotton Gains Reduced as Trading Ends

New York, July 11 (AP).—A buying movement that started in New Orleans spread to the New York cotton futures market today. Top gains of 7 to 12 points were chopped considerably, however, leaving the closing range unchanged to 4 points higher.

Reports of excessive rainfall in Alabama and Mississippi started the buying after the market wobbled indecisively in early dealings. Buying by New Orleans operators attracted professional and Wall Street bidding. Circulation of 16 July delivery notices prompted considerable liquidation in the morning.

Worth street textile business broadened. Turnover was expected to reach, or even exceed, yesterday's sales of about 4,000,000 to 5,000,000 yards.

Futures Price Range

	Open.	High.	Low.	Close.	
July	9.63	9.65	9.58	9.63	Unch.
October	8.93	9.03	8.92	8.98	+01
December	8.77	8.88	8.76	8.82	+01
January	8.63	8.75	8.63	8.70	+02
March	8.54	8.66	8.54	8.63	+04
May	8.47	8.58	8.46	8.53	+01

Spot, nominal; middling, 9.98.

Cottonseed Oil

Cottonseed oil futures pulled back out of five-year-low levels today to close 1 point higher to 4 lower.

Price fluctuations were nervous throughout as refining interests provided only limited support. Easiness of hogs and quiet consuming demand also were selling factors while evening up in advance of tomorrow's consumption report helped the market come back.

Sales totaled 223 lots; July, 6.15 bid; September, 6.28; October, 6.33; December, 6.39; January, 6.42.

Crude oil was quoted nominally at 5⅛@5¼ cents in the Southeast and Valley, and 5⅛ in Texas.

Investment Co. Issue Is Barred by SEC

The Securities Commission yesterday suspended the effectiveness of a registration statement filed by Investment Corporation of North America, and thus forbade a proposed stock issue. The company, with headquarters in Chicago, had filed a statement with the commission covering an issue of $1 par value prior participating preference stock, 17,514 shares of which were to have been exchanged for outstanding securities and 21,892 shares of which were to have been offered through purchase warrants exercisable at $2.50 per share.

The commission stated that "It appears that said registration statement includes untrue statements of material facts and omits to state material facts required to be stated."

Daily Oil Output Up 82,440 Barrels

Tulsa, July 11 (AP).—Daily average crude oil production in the United States increased 82,440 to 3,542,725 barrels for the week ended July 8, the Oil and Gas Journal reported today.

Barrelage dropped 1,500 daily to 167,600 in Kansas but turned upward in all other principal subdivision. Oklahoma's yield swelled 12,475 barrels a day to 464,425; East Texas' 202 to 273,000 and all Texas' 35,545 to 1,347,686; Louisiana's 5,513 to 274,753. The increase for California was 10,650 to 604,750; for Eastern fields 1,509 to 97,900; for Illinois 17,050 to 261,115; for Michigan 522 to 69,125 and for the Rocky Mountain area 2,590 to 78,890.

Treasury Borrows At 0.012 Per Cent

The Secretary of the Treasury announces that the tenders for $100,000,000, or thereabouts, of 91-day Treasury bills, to be dated July 12 and to mature October 11, 1939, which were offered on July 7, have been opened at the Federal Reserve banks.

The total applied for was $259,665,000 and the total accepted $100,392,000. The average price was 99.997, equivalent to a rate of 0.012 per cent.

The Market

By C. Norman Stabler
A Special Correspondent.

Stocks Rally in Heavier Trading
Wall Street Sentiment Improves
Firm Tone Pervades Bond Market

New York, July 11.—Rallying tendencies in the stock market continued today and with more vigor than in recent weeks. Prices and the volume of trading picked up, the turnover in the opening hour being half as much as for the previous day's five hours. At the close the list averaged 0.31 point higher, not far away from the best of the session, and business amounted to 424,850 shares. This is not large but it is so much better than the financial district has been able to show in recent sessions that sentiment was vastly improved.

Evidence that the WPA walkout is crumbling was a factor of first importance and no doubt it accounted for a major share of the advance. Other influences included the post-holiday improvement in trade and a growing belief that in the international crisis there will be no immediate outbreak of hostilities.

Congress

There was also some hope that adjournment of Congress has been moved nearer by the action of the Senate Foreign Relations Committee in voting to postpone until the next session of Congress consideration of the neutrality legislation. There is always the possibility that the President will call a special session of Congress to consider the measure, but as the matter stands now the Administration has sustained a crushing reversal.

Whatever may be the justice of the Administration's attitude on neutrality, and its desire to obtain repeal of the arms embargo of the present law, there is distinct satisfaction in seeing the legislative branch of the Government refusing to cotton to Administration wishes. If the same independence could be shown in such matters as control of the currency, Government competition with the public utility and other businesses, subservience to pressure groups, matching expenses with income and a dozen or two other subjects, the investors of the country would have more reason to place confidence in securities. And there is sound basis for hope.

Doubts As to the Future

The present troubles of the business of saving and investing reflect directly the mistrust of the public in the future, and the way the Government is handling the problem of preparing for the future. It is not a mistrust of Wall Street. This statement can be proved by two very simple observations.

The first, and shortest, is that virtually no customers of exchange firms have ever availed themselves of the opportunity to obtain from their brokers a statement of condition. There was a great fanfare when the rule was adopted by the exchange requiring members to make available to customers a statement of their asset position on request.

There was some thought that this would enable any customer to check upon his broker, and stay away from the weak ones. Had there been any mistrust of the solvency of a member, it is certain that many such requests would have been made. But there were almost none. Some of the largest firms, with thousands of customers, reported that only two or three requested such information. There didn't seem to be any mistrust of Wall Street.

Brokers' Bank

Now let us consider the so-called brokers' bank. The belief of many prominent SEC officials and others is that regulation is helping the brokerage business by restoring the alleged loss of confidence in such institutions. It is held that a brokers' bank, holding the free credit balances of customers, instead of permitting such money to stay in brokerage accounts, would aid this process.

But there hasn't been any such loss of confidence. A little more than a year ago the Street suffered from a terrific scandal. A former president of the exchange was sent to jail. If ever customers lost confidence they might well have done so then. But the free balances held in brokerage houses, which could have been recalled with a telephone call, were disturbed very little. There was a decline of approximately $40,000,000 between February and March, which was small, percentage-wise, and in keeping with the lowered public participation of that period.

The next month the balances started to be rebuilt and in six months they were back above the February total. In other words, the public has not lost confidence in the Street; it is not worried about having the Street cleaned up, but about having some of our economic problems handled in an intelligent manner. It knows that on a numerical or a percentage basis, the customers of stock exchange houses have lost virtually nothing compared with the losses suffered in commercial concerns or in banks, and the latter have been under governmental supervision for years.

Today's rising prices came as a breath of fresh air, and most gains were fractional, but a few exceptions included a 2-point jump in Commonwealth & Southern preferred, and gains of a point or more in Telephone, C. & O., General Electric, Kennecott and Sears.

Utility Bonds Gain

Gains ranging to more than 2 points in utility issues featured a firm bond market today. Trading improved, with sales of $5,674,000, against $4,368,000 the day before, while the average of 30 corporate bonds closed at 86.48, up 0.23 for the day.

U. S. Government obligations were moderately active, but price changes were irregular and narrow. Many of the rails and scattered industrials advanced fractions to more than a point.

Improvement in the utility division corresponded with strength in allied equities resulting in part from belief that conservative forces in Congress had gained headway in stemming the Government's public ownership program. In the Commonwealth & Southern group, Consumers Power 3¾ of 1965 were up 1⅜ at 108¾, and Tennessee Electric Power 6s of 1947 were up ⅝ at 110¾. The latter are scheduled to be called at par when the company's electric facilities are transferred to the TVA and municipal affiliates.

A New High

Portland General Electric 4½s of 1960 scored a new high for the year at 75½ on an active turnover. The issue closed at 75¼. The company is understood to be negotiating with the Bonneville Dam project for the distribution of Government-generated electricity in an effort to avoid competition in the area which it now serves.

Among other gainers in the utility section were obligations of Brooklyn Union Gas, Commonwealth Edison, LaClede Gas and California-Oregon Power. Southern Pacific issues were active and strong among the rails, with net gains running to 1½ in the 4s of 1949 and the 3¾s of 1946, New York Central 3½s of 1997 and 3¼s of 1952 were up a point each; also ahead were liens of Canadian Pacific, Great Northern, Kansas City Southern, North Pacific and Southern Railway.

Western Union 5s of 1951 and 1960, and 4½s of 1950, rose more than a point each, to feature the communications. Other advances were noted for issues of Republic Steel, Allied Stores, Brooklyn Union Elevated, Bush Terminal, Panhandle Eastern Pipe Line and Wilson & Co.

Foreign bonds were mixed, with Brazilian obligations slipping. The Brazilian 8s of 1941 lost 1¾ to 16¾. Panama stamped 5s of 1963 led the side of advance, closing at 72¼, up 1¼.

15 Most Active Stocks

Special Dispatch to The Post.

New York, July 11.—The 15 most active Stock Exchange issues today were:

	Vol.	Close	Net ch.
Cmonwlth & So.	12,500	1½	+ ⅛
Chrysler	9,500	71⅞	+ ⅝
Anaconda	9,100	24⅞	+ ⅝
Kennecott	8,400	33½	+1
U. S. Rubber	8,200	40⅞	+ ⅝
General Motors	6,600	43⅝	+ ¾
Common. Edison	6,000	30⅛	+ ⅛
General Electric	5,700	35⅝	+1
South. Pacific	5,600	13⅛	+ ¼
Consol. Edison	5,400	31⅛	+ ⅛
Hupp Motor	5,400	1	— ⅛
Sears Roebuck	5,200	77⅞	+1⅛
U. S. Steel	4,900	45¾	+ ⅝
Com. & So. pf.	4,800	67	—2
Loft	4,700	11⅛	....

Volume: 15 stocks, 102,000 shares. Ratio to total volume: 24.0 per cent.

Money Markets

Foreign Exchange

New York, July 11 (AP).—Closing rates follow. Great Britain in dollars, others in cents.

Great Britain, 4.68 3-16; 60-day bills, 4.67⅞.

Demand Rates

Montreal in New York	99.78⅛	Portugal	4.27
New York in Montreal	100.21⅞	Rumania	.72
Belgium	16.99½	Sweden	24.11½
Denmark	20.90½	Switzerland	22.55
Finland	2.07	Argentina	
France	2.65	Official	31.21
Germany	40.13	Free	23.23
Benevolent	19.35	Brazil	
Travel	22.85	Official	6.05
Greece	.85⅝	Free	5.10
Hungary	19.70	*Mexico	18.18
Italy	5.26¼	Japan	27.30
Netherlands	53.09	Hongkong	28.93
Poland	18.85	Shanghai	13.00
		Yugoslavia	2.30

*Nominal.

New York

Bar silver, 34¾, unchanged.

London

Money ½ per cent. Discount rates: Short bills, 11-¾ per cent; 3-month bills, 11-⅝.

Bar gold 148s 6d, unchanged. (Equivalent, $34.76.)

Bar silver, 16⅝d, up 1-16. (Equivalent 34.50 cents.)

Paris

In the bourse 3 per cent rentes were 76.30 francs; 4½s "A," 86.95; 4½s 1937, 157.25.

Maharajah Buys American Plane For Private Use

Burbank, Calif., July 11.—Orders totaling approximately $175,000 have been received by the Lockheed Aircraft Corporation, it was announced today by Robert E. Gross, president of the company. The orders cover three planes, the purchasers being the Standard Oil Co. of New Jersey, the Maharajah of Jaipur, India, and a Texas oil producer.

The Standard Oil Co. will use its plane, a Lockheed Electra, for personnel and cargo transportation while the wealthy Indian potentate will use his Lockheed 12 for private flying.

The Maharajah, sovereign ruler of nearly 2,500,000 people, will be the third head of a ruling house of India to buy a Lockheed plane. In 1937 the Maharajah of Jodhpur bought a specially equipped "flying yacht" and subsequently the Maharajah of Kashmir and Jammu purchased a similar plane.

The third plane, also a Lockheed 12, will be delivered in September to an unamed Texas oil man. The Standard Oil plane is scheduled to be completed about the middle of next month and the Jaipur Lockheed will be finished shortly thereafter and delivered to India via New York and Rotterdam. It will be flown directly to Jaipur from Holland.

Lincoln National Life

C. F. Cross, second vice president and manager of agencies of the Lincoln National Life Insurance Co., will meet with representatives of his organization from the District of Columbia here tomorrow, according to John D. Marsh, Washington general agent for the company.

Home Building Sets Top Point For Ten Years

Six-Month Total for 37 Eastern States Is $644,527,000

By the Associated Press.

New York, July 11.—Home building in the first half of 1939 was the fastest witnessed in a decade, F. W. Dodge Corporation reported today. Dollar volume of residential contracts let in the first six months this year totaled $644,527,000 in the 37 States east of the Rocky Mountains, the heaviest volume for any similar period since 1929. The aggregate represented a gain of 61 per cent over the like 1938 period, and a rise of 25 per cent over the like 1937 half.

Of the $245,000,000 increase over the 1938 period, $181,000,000 represented a gain in private residential building and $64,000,000 an increase in public housing projects. All sections of the country participated in increases, gains over a year ago ranging from 19 per cent in New England to 125 per cent in the Cleveland area.

Nonresidential building in the first half totaled $516,579,000, a gain of 19 per cent over the like 1938 period.

Heavy Construction

Heavy engineering contracts (public works and utilities projects) totaled $538,248,000, a rise of 17 per cent over last year.

Residential, nonresidential and heavy engineering contracts awarded in the 1939 first hadf together aggregated $1,699,364,000, an increase of 31 per cent over a year ago.

"Present indications point to a good construction volume during the remainder of the year, although comparisons with the corresponding months of 1938 will be less spectacular than in the past six months," said Thomas S. Holden, vice president of the Dodge concern, in commenting on the construction outlook. "The second half of 1938 was a period of steadily mounting volume after a slack period in the first half, whereas the month-by-month trend this year is following the more usual seasoned pattern.

"Even with an ever-narrowing spread between 1939 and 1938 monthly totals from now on, the year will probably close as the sixth consecutive one of construction volume increases."

New York Air Brake Resumes Dividends

New York, July 11 (AP).—New York Air Brake Co. today resumed dividends on its capital stock and at the same time reported a net profit of $216,291 for the six months ended June 30, compared with net loss of $220,272 in the like period last year.

The dividend, amounting to 50 cents, is the first ordered since March, 1938, when 25 cents was distributed. It is payable August 1 to stock of record July 21. The company, which specializes in railroad equipment, has its principal plant at Watertown, N. Y.

Store Sales Rise In Fifth District

Richmond, Va., July 11 (AP).—Department store sales in the Fifth District in June totaled 3 per cent more than the June, 1938, sales, the Federal Reserve Bank of Richmond reported today. Cumulative sales for the first half of the year showed an average increase of 3 per cent over the corresponding period of last year. The district covers Virginia, West Virginia, North and South Carolina, Maryland, and the District of Columbia.

Thirteen stores in Virginia reported June sales 10.3 per cent above the June, 1938, sales, the bank said.

United Fruit Reports For Half Year

New York, July 11 (AP).—Net income of the United Fruit Co. for the first six months of the year was estimated at $8,657,000, before income taxes, by C. B. Taylor, comptroller of the company. This compares with an estimated $5,550,000 for the like 1938 period.

In his report Taylor said that "it is not possible to state accurately the United Fruit Co.'s results for any period other than a full year, because of the many factors which affect its unity costs."

Local Securities

Sales After Call

Wash Ry & Elec 4s—$500 at 109.
Wash Gas Lt pfd—20 at 108⅝.

	Bid.	Asked.
Bonds		
Public Utility		
Anacostia & Pot 5s	90	.....
Ana & Pot Guar 5s	110½	.....
Cap Traction 1st 5s	93	95
City & Suburban 5s	90	96
Georgetown Gas 1st 5s	120	.....
Pot Elec Pow 3¼s	108½	.....
Washington Gas 5s 1960	128	.....
Wash Rwy & Elec 4s	108	.....
Miscellaneous		
Chevy Chase Club 1st 4½s	104	.....
Col Country Club 1st 4½s	103	.....
Ter Ref & Wh Corp 1st 4½s	103½	.....
Stocks		
Public Utility		
Amer Tel & Tel (9)	*164	.....
Capital Transit Co	13	14
N&W Steamboat (4)	*58	65
Pot Elec Pwr 6% pfd (6)	114½	.....
Pot El Pwr 5½% pfd (5.50)	114	.....
Wash Gas Lt com (1.50)	29	.....
Wash Gas Lt pfd (4.50)	107¾	.....
Wash Ry & El com (36g)	680	.....
Wash Ry & El pfd (5)	117	.....
National Bank		
Capital (4)	143	.....
Liberty (6)	*173	190
Lincoln (5f)	200	.....
Riggs (8e)	*269	280
Riggs pfd (5)	*107	.....
Washington (6)	122	.....
Trust Company		
Amer Sec & Tr Co (8e)	254	264
Natl Sav Tr (2.00v)	185	205
Prince Georges Bk&Tr (.60)	18	20
Wash Loan & Tr (8e)	239	244
Savings Bank		
Bank of Bethesda (75)	29	.....
Com & Savings (10.00y)	264	.....
Fire Insurance		
American (6t)	115	.....
Firemen's (1.40)	27½	.....
National Union (.75)	15½	18½
Title Insurance		
Columbia (30k)	12½	.....
Real Estate (6m)	170	.....
Miscellaneous		
Carpel Corp (2.00)	30	34
Lanston Monotype (4)	45	50
Lincoln Serv com (1.00†)	18½	25
Lin Serv Prior pfd (3.50)	44½	52
Mergenthaler Lino (.50p)	18½	19¼
Peoples Drug S com (1.00†)	37½	.....
Peoples Drug S pfd (6.50b)	110½	.....
Real Est M&G pfd (.45)	5	6¾
Security Storage (5)	98	105
Ter Ref & Wh Corp (3)	60	.....
Wdwd&Loth Com (2.00s)	48	55
Wdwd & Lothrop pfd (7)	117	.....

*Ex. Dividend.
(b) Books closed.
†Plus extras.
(e) 2% extra.
(f) 3% extra.
(g) $14.00 extra paid Dec. 20, 1938.
(k) 20c extra.
(m) $1.50 extra.
(p) 50c paid Sept. 20, 1938.
(s) $2.00 paid in 1938.
(v) $2.00 paid so far this year.
(y) $5.00 extra.

Where Should a Widow Put Her $100,000?

New York, July 11 (AP).—The New York Stock Exchange examined 2,800 securities salesmen and traders employed by member firms in a two-hour written test today. The test, designed to determine the qualifications of employes, contained one hypothetical question concerning a Mrs. Smith, widow with $100,000, who seeks advice on how to invest her money. "What do you consider," asked the examiners, "the ten most important questions you should ask her in order to obtain sufficient background to advise her?" Well, what would you say?

New Investment Firm Enlists Foreign Funds

New York, July 11 (AP).—The Swiss American Corporation, a new company with capital subscribed mainly by foreign interests, began operations in the investment securities business today.

The board of directors is composed of Daniel F. Norton, J. Strassle and George N. Lindsay, partner in the banking firm of Speyer & Co., which ended its 100-year history June 30. Subscription of capital of $2,500,000 and capital surplus of $500,000 was under the auspices of the Credit Suisse, of Zurich, Switzerland, founded in 1856.

Westminster Egg Auction Prices

	Cases.	High.	Low.	Ave.
Fancy large	21	28	26½	27½
Fancy medium	7	24	23⅛	23¾
Grade A large	17	27	26	26½
Grade A medium	4	23⅛	23	23⅛
Grade B large	1	23	....	....
Prod. large	2	21	20½	20¾
Brown				
Fancy large	5	25	23½	24½
Fancy medium	1	19½	....	....
Grade A large	2	24½	24½	24½
Grade B large	1	22½	....	....
Total, 61 cases.				

REPORT OF AN AFFILIATE OF A TRUST COMPANY.
Published in accordance with Section 5211, U. S. Revised Statutes
Report as of June 30, 1939, of

The Equitable Insurance Agency, Inc.

Munsey Building, 1329 E Street N. W., Washington, D. C., which is affiliated with The Munsey Trust Company, Washington, D. C.
Federal Reserve District No. 5.

Kind of business:
To do a regular licensed insurance business.
Manner in which above-named organization is affiliated with trust company and degree of control
All of the stock is owned by The Munsey Trust Company.
Financial relations with bank:
Stock of affiliated bank owned.....None
Loans to affiliated bank.....None
Borrowings from affiliated bank.....None
Stock of affiliate registered in name of bank or known to be owned by bank directly or indirectly.....All
Other obligations to, or known to be held, by affiliated bank.....None
Other information necessary to disclose fully relations with bank.....None
I, C. H. POPE, President of The Equitable Insurance Agency, Inc., do solemnly swear that the above statement is true, to the best of my knowledge and belief.
C. H. POPE, President.
Sworn to and subscribed before me this 10th day of July, 1939.
(Seal.) MARY D. BATSON, Notary Public, D. C.
My commission expires October 1, 1940.

EQUITABLE INSURANCE COMPANY,
Condensed Statement June 30, 1939.

ASSETS.	
Cash	$13,173.87
Insurance premiums receivable	16,845.44
Notes receivable	949.04
Miscellaneous accounts receivable	106.66
Furniture and fixtures	107.00
Total	$31,182.01

LIABILITIES.		
Accounts payable to insurance companies	$19,366.25	
Reserve for taxes and unearned commissions	1,150.56	
		$20,516.81
Net worth		$10,665.20

I, C. H. POPE, President of The Equitable Insurance Agency, Inc., do solemnly swear that the above statement is true, to the best of my knowledge and belief.
C. H. POPE, President.
Sworn to and subscribed before me this 10th day of July, 1939.
(Seal.) MARY D. BATSON, Notary Public, D. C.
My commission expires October 1, 1940.

Acacia Life Party To Sun Valley

A special train will leave Union Station at 7 p. m. tomorrow night bound for Sun Valley, Idaho, carrying more than 100 agents and officers of the Acacia Mutual Life Insurance Co. All of the agents aboard—30 of them from the District of Columbia Branch—are men who have qualified to attend the Acacia convention which will be held at the famed Western resort beginning July 16.

Before the Acacia special train arrives at Sun Valley it will pick up about 200 additional agents from the company's numerous branches throughout the country who also have qualified for the convention.

The convention will be presided over by William Montgomery, president of Acacia, who has been its directing head for 46 years.

Agents of the District of Columbia branch who have qualified and will be on the Acacia special are David Aaronson, J. B. Allison, Joseph Barbeau, Guy Beeton, Mrs. Ruth Bondy, Nate Burns, Dan Daniel, John Ford, Chase Gove, sr., Chase Gove, jr. (father and son), Ed Hands, Henry Harns, Ed Hacking, Harry Hayden, O. D. Heise, Herbert Hardisty, Lowell Hendrick, Harry Kamerow, William McCausland, R. I. Merritt, Leon Morris, Fred Palmer, Rich Richardson, F. B. Rogers, P. L. Rogers, Don Swain, James Thomson, Holcomb Weant, John Williams, and Robert Winfree.

REPORT OF AN AFFILIATE OF A TRUST COMPANY.
Published in accordance with Section 5211, U. S. Revised Statutes.
Report as of June 30, 1939, of

The Munsey Realty Company

Munsey Building, Washington, D. C., which is affiliated with The Munsey Trust Company, Washington, D. C.
Federal Reserve District No. 5.
Kind of business:
To own, hold and operate the Munsey Building, Washington, D. C., and other real estate.
Manner in which above-named organization is affiliated with trust company and degree of control:
All of the stock is owned by The Munsey Trust Company.
Financial relations with bank:
Stock of affiliated bank owned.....None
Loans to affiliated bank.....None
Borrowings from affiliated bank.....None
Stock of affiliate registered in name of bank or known to be owned by bank directly or indirectly.....All
Other obligations to, or known to be held by, affiliated bank.....None
Other information necessary to disclose fully relations with bank.....None
I, C. H. POPE, Vice President of The Munsey Realty Company, do solemnly swear that the above statement is true, to the best of my knowledge and belief.
C. H. POPE, Vice President.
Sworn and subscribed before me this 10th day of July, 1939.
(Seal.) MARY D. BATSON, Notary Public, D. C.
My commission expires October 1, 1940.

THE MUNSEY REALTY COMPANY,
Condensed Statement June 30, 1939.

ASSETS.			
Cash			$32,837.00
Notes and accounts receivable			24,122.19
Furniture and fixtures			4,393.95
Inventories and prepaid insurance			5,042.49
Real estate:			
Munsey Building	$2,761,158.51		
Additional machinery and equipment	60,037.33		
	$2,821,195.84		
Less depreciation	778,668.97		
		$2,042,526.87	
Other real estate owned	$582,026.44		
Furniture and equipment	13,667.96		
	$595,694.40		
Less depreciation	900.00		
	$594,794.40		
Less mortgages held by New York Life Insurance Co., $22,500.00; The Munsey Trust Co., $346,500.00; Other note holders, $172,500.00			
	$541,500.00		
		$53,294.40	
		$2,162,216.90	

LIABILITIES		
Accounts payable	$1,170.81	
Accrued interest	20,106.90	
Reserve for taxes and contingencies	27,017.43	
		$48,295.14
Net worth		$2,113,921.76

I, C. H. POPE, Vice President of The Munsey Realty Company, do solemnly swear that the above statement is true, to the best of my knowledge and belief.
C. H. POPE, Vice President.
Sworn to and subscribed before me this 10th day of July, 1939.
(Seal.) MARY D. BATSON, Notary Public, D. C.
My commission expires October 1, 1940.

2nd TRUST MONEY
Funds available for the purchase of well-secured Second Trust Notes.
Notes on owner-occupied Residence Property preferred.
National Mortgage & Investment Corp.
1312 N. Y. AVE. N.W.
NAtional 5833

This is the time to install a PHILCO-YORK AIR-CONDITIONER
Only $15 DOWN
EST. 1875
A. S. JOHNSON CO.
1240-9th St.
Phone MEt. 4338

Reserve District No. 5.
REPORT OF CONDITION OF THE

Munsey Trust Company

Of Washington, in the District of Columbia, at the close of business on June 30, 1939, published in response to call made by the Comptroller of the Currency, under Section 5211, U. S. Revised Statutes.

ASSETS.	
1. Loans and discounts (including $243.20 overdrafts)	$12,352,026.71
2. United States Government obligations, direct and guaranteed	2,367,950.00
3. Obligations of States and political subdivisions	107,421.62
4. Other bonds, notes and debentures	884,481.84
5. Corporate stocks	10,001.00
6. Cash, balances with other banks, including reserve balance, and cash items in process of collection	1,963,722.12
7. Furniture and fixtures	1.00
8. Real estate owned other than bank premises	31,500.00
9. Investments and other assets indirectly representing bank premises or other real estate	1,955,000.00
11. Other assets	39,398.07
12. Total assets	$19,711,502.36

LIABILITIES.		
13. Demand deposits of individuals, partnerships, and corporations		$3,912,492.00
14. Time deposits of individuals, partnerships, and corporations		2,239,440.16
17. Deposits of banks		12,621.08
18. Other deposits (certified and treasurer's checks, etc.)		41,966.85
19. Total deposits	$6,206,520.09	
23. Other liabilities		69,939.49
24. Total liabilities		$6,276,459.58

CAPITAL ACCOUNTS.	
25. Capital stock: (c) Common stock, total par, $2,000,000.00	$2,000,000.00
26. Surplus	1,050,700.00
27. Undivided profits	216,842.78
28. Reserves	167,500.00
29. Total capital accounts	$3,435,042.78
30. Total liabilities and capital accounts	$9,711,502.36

MEMORANDA.	
31. Pledged assets (and securities loaned) (book value): (c) Assets pledged to qualify for exercise of fiduciary or corporate powers, and for purposes other than to secure liabilities	$500,062.50
(e) Total	$500,062.50

District of Columbia, ss:
I, C. H. POPE, President of the above-named bank, do solemnly swear that the above statement is true, to the best of my knowledge and belief.
C. H. POPE, President.
Sworn to and subscribed before me this 8th day of July, 1939.
(Seal.) MARY D. BATSON, Notary Public, D. C.
My commission expires October 1, 1940.
Correct—Attest:
ALFRED P. THOM, JR.
P. J. McMAHON.
C. D. RATTLIFFE.
Directors.

Range of United States Government Issues

By the Associated Press.
(Sales in $1,000. Dollars and 32ds.)

1939 High	1939 Low	July 11. Sales		High	Low	Last	Change	Bid	Asked	Yield
111.10	109.30	23	Treasury 3⅜s, 1947-43	110.20	110.20	110.20	+ .1	110.20	110.22	.61
111.9	109.22	1	Treasury 3¼s, 1945-43	110.14	110.14	110.14	+ .1	110.14	110.16	.73
110.6	107	2	Treasury 2¾s, 1947-45	109.16	109.16	109.16	— .1	109.14	109.16	1.15
109.10	106.6	1	Treasury 2½s, 1945	108.23	108.23	108.23	— .1	108.23	108.25	1.08
116.5	113.10	1	Treasury 3¾s, 1956-46	115.14	115.14	115.14	— .19	115.16	115.19	1.30
106.3	102	1	Treasury 2s, 1947	105.27	105.27	105.27	.....	105.23	105.25	1.27
107.21	102.13	37	Treasury 2½s, 1953-49	106.29	106.25	106.25	— .4	106.24	106.26	1.77
112.26	107.4	1	Treasury 3s, 1955-51	111.29	111.29	111.29	.....	111.28	111.30	1.89
110.9	104.12	78	Treasury 2⅞s, 1960-55	109.20	109.19	109.20	— .2	109.17	109.19	2.14
109	103.4	25	Treasury 2¾s, 1959-56	108.8	108.8	108.8	+ .8	108.6	108.8	2.17
108.23	102.20	44	Treasury 2¾s, 1963-58	107.25	107.21	107.25	.....	107.21	107.23	2.24
108.16	102.20	159	Treasury 2¾s, 1965-60	107.22	107.20	107.20	— .5	107.18	107.20	2.29
106.15	105.3	5	Fed. Farm Mtg. 2¾s, 1947-42	105.27	105.27	105.27	+ .3	105.24	105.27	.52
105.18	104.1	50	Home Own. Loan 2¼s, 1944-42	105.1	105.1	105.1	.....	105	105.2	.53
109.17	106.26	2	Home Own. Loan 3s, 1952-44	108.28	108.27	108.27	.....	106.27	108.29	1.08

Treasury Securities and Federal Land Bank Bonds Traded Over the Counter

(Reported by Robert C. Jones & Co., Inc.)

United States Treasury Notes

(Exempt from all income taxes, both normal and surtax.)

Outstanding (Millions.)	Issue.	Coupon.	Maturity.	Bid.	Asked.	Approx. Yield.
$526	Notes (B 39)	1⅜	12-15-39	101.15	101.17	...
1378	Notes (A 40)	1⅜	3-15-40	101.24	101.26	...
738	Notes (B 40)	1½	6-15-40	101.23	101.25	...
737	Notes (C 40)	1½	12-15-40	102.5	102.7	...
677	Notes (A 41)	1½	3-15-41	102.16	102.17	...
504	Notes (B 41)	1⅜	6-15-41	102.17	102.19	.03
204	Notes (C 41)	1¼	12-15-41	102.27	102.29	.05
426	Notes (A 42)	1¾	3-15-42	104.6	104.8	.15
342	Notes (B 42)	2	9-15-42	105.15	105.17	.25
232	Notes (C 42)	1¾	12-15-42	104.27	104.29	.31
629	Notes (A 43)	1⅛	6-15-43	102.13	102.15	.49
366	Notes (B 43)	1⅛	12-15-43	102.15	102.17	.55
416	Notes	¾	6-15-44	100.21	100.23	.61

Figures after decimals are 32ds of a point.

Federal Land Bank Bonds

(Exempt from all income taxes, both normal and surtax.)

Outstanding (Millions.)	Maturity	*Bid.	Asked.
3s	July, 1955-45	107⅝	108
3s	January, 1956-46	108	108¼
3s	May, 1956-46	108⅛	108⅜
3¼s	May, 1955-45	109⅛	109⅜
4s	July, 1946-44	113¼	113⅝

*Quotations are discount from par.

F.H.L.B. Debentures and F.N.M.A. Notes

Outstanding (Millions.)	Issue.	Rate.	Maturity.	Bid.	Asked.	Approx. Yield.
$25	F.H.L.B.	2	12-1-40	102.9	102.12	.29
23⅛	F.H.L.B.	2	4-1-43	103.5	103.8	1.10
25	F.N.M.A.	2	5-16-43	101.27	101.30	....
50	F.N.M.A.	1⅝	1944-40	101.12	101.15	1.21

United States Treasury Bills

Rate.	Maturity.						Bid.	Asked.
$200	July				19,	26, 1939	.03	...
500	August	2,	9,	16,	23,	30, 1939	.03	...
400	September		6,	13,	20,	27, 1939	.03	...
100	October				4,	11, 1939	.03	...

Short Treasury Guaranteed Issues

Outstanding (Millions.)	Issue.	Series.	Rate.	Maturity.	Bid.	Asked.	Approx. Yield.
$100	F.F.M.C.	..	1½	9-1-39	100.5	100.7	....
200	C.C.C.	..	¾	11-2-39	100.9	100.11	....
211	R.F.C.	N	⅞	7-20-41	101.2	101.4	.32
296	R.F.C.	P	⅞	11-1-41	101.2	101.4	.38
310	R.F.C.	..	⅞	1-15-42	101.1	101.3	.42
126	H.O.L.C.	..	⅝	5-15-40	100.6	100.8	.06
192	H.O.L.C.	..	⅝	5-15-41	100.16	100.18	.32
686	H.O.L.C.	..	1½	6-1-47	102.1	102.3	1.14
114	U.S.H.A.	..	1⅜	2-1-44	102.10	102.12	.84

Figures after decimals are 32ds of a point.

IN THE MATTER OF SWARTZELL, RHEEM AND HENSEY COMPANY
a corporation, Bankrupt

727 15th St. N.W.

Modern Office Building in Heart of Financial District to Be Sold
At PUBLIC AUCTION
JULY 17th, 1939, AT 3:30 P. M.
On the Premises

727 15TH STREET N.W.

THE TRUSTEES of Swartzell, Rheem & Hensey offer for sale at public auction Lot 20 in Square 222, improved with a large office building formerly occupied by Swartzell, Rheem & Hensey, and known as 727 15th Street N.W. The building has foundations capable of supporting a structure a number of stories in height. Located in the heart of the financial district. Accessible to all large banks and trust companies.

Sale to be all cash. $5,000 deposit at time of sale. Terms and conditions of sale to be announced by auctioneer at time of sale.

Sale Subject to Confirmation by Court

For Further Details Apply to
HENRY P. BLAIR,
JULIUS I. PEYSER,
MICHAEL M. DOYLE,
Trustees.
GEORGE D. HORNING
Attorney for the Trustees.

THOS. J. OWEN & SON, Auctioneers

New York Stock Exchange Sales Yesterday

Stocks

Total stock sales yesterday, 1,434,550; previous day, 202,800; week ago, closed; year ago, 1,619,800; 2 years ago, 849,110; January 1 to date, 111,110,365; year ago, 131,812,466; 2 years ago, 237,251,747.

Dow-Jones Stocks

By the United Press.

New York, July 11.

	High.	Low.	Close.	Net. ch.
30 industrials	135.06	133.84	134.06	+0.77
20 rails	27.13	26.83	27.00	+0.30
15 utilities	24.98	23.95	24.32	+0.43
65 stocks	45.34	44.87	45.18	+0.38

Transactions in stocks used in averages today:

Industrials	64,400
Rails	22,400
Utilities	35,800
Total	122,600

Sales.	Add 00	High	Low	Close	Net Ch'ge.
A					
Abbott Lab	1	60¼	60¼	60¼	— ¼
Adams Exp	2	7¼	7¼	7¼	— ¼
Addressog	7	21½	21½	21½	— ½
Air Reduction	7	50½	49½	50½	+ 1
Alaska Juneau	5	7⅞	7⅞	7⅞	+ ⅛
Allegh pf xw	2	5¾	5¾	5¾	+ ⅛
Allegh pf$30 ww	6	7⅛	6¾	5⅞	+ ⅛
Allegh pf $40ww	3	6	5¾	5¾	+ ⅛
Allegh pr pf	3	10⅞	10⅝	10⅞	+ ⅛
Allegh-Lud Stl	2	15⅝	15½	15⅝	+ ⅛
Allied Mills	2	12	12	12	+ ⅛
Allied Stre	1	8⅝	8½	8⅝	+ ⅛
Allis-Ch Mfg	12	33¾	32⅞	33½	+ ⅛
Amal Leather	1	1⅝	1⅝	1⅝	
Am Airlines	17	30½	29½	29½	— ½
Am Bank Note	4	11⅝	11½	11⅝	+ ⅛
Am Bosch	2	5⅝	5⅝	5⅝	+ ⅛
Am Br Shoe	3	38	37	38	+ ½
Am Can	3	95½	94¾	94¾	— ⅛
Am Car & Fdy	2	20¾	20½	20½	+ ½
Am Car & P pf	1	35	35	35	+ ¼
Am Ch & Cable	1	16½	16½	16½	
Am Coml Alco	3	8½	8½	8½	— ⅛
Am Crys Sug	3	2½	2½	2½	+ ⅛
Am & For Pow	4	14½	14	14½	+ ⅛
Am&F P $6 pf	1	17½	17½	17½	
Am&F P pf 7	1	6¼	6¼	6¼	
Am & F P 2 pf	1	51⅝	51¼	51⅝	+ ⅛
Am Home Pr	6	44½	43¾	44½	+ ⅝
Am Internat	17	18⅝	17	17⅝	— ⅛
Am Locom	1	12¾	12¾	12¾	+ ⅛
Am M & Pdy	1	30½	30½	30½	+ ⅛
Am Metal	4	20½	20½	20½	+ ½
Am Pow & Lt	4	38	37⅞	38	+ ⅛
Am P & L $6 pf	4	38	37	37	— ⅛
Am P & L $5 pf	4	33¾	33	33¾	+ ⅛
AmRadS St S	12	12	11¾	11¾	— ⅛
Am Roll Mill	4	13¼	13¼	13¼	
Am Safety Raz	2	12	11¾	12	
Am Ship Bld	80	27	26⅞	27	+ ⅛
Am Smelt & R	1	41¾	41¾	41¾	+ ⅛
Am Snuf Co	1	65¾	65¾	65¾	+ ⅛
Am Stl Pdrs	2	23½	23½	23½	+ ⅛
Am Stove	1	13	13	13	
Am Tel & Tel	21	164	162½	164	+ 1
Am Tobacco	1	81⅝	81⅝	81⅝	— ⅛
Am Tob B	13	84½	84	84	— ⅛
Am Type Fdrs	1	5⅜	5⅜	5⅜	— ⅛
Am Wat Wks	6	9¼	8¾	9¼	+ ⅛
Am W W 1 pf	1	83	83	83	— 1
Am Woolen	1	4¼	4¼	4¼	— ⅛
Am Wool pf	1	32⅞	32⅞	32⅞	+ ⅛
Anaconda	91	24⅞	24⅝	24⅞	+ ⅛
Anchor Hk Gl	1	22½	22½	22½	+ ⅛
Andes Copper	1	9½	9½	9½	
Arch-Dan-M	1	25⅞	25⅞	25⅞	
Arm Ill	8	3⅞	3⅞	3⅞	
Armstrong Cork	5	36¼	36	36	— ⅛
Artloom Corp	2	7¼	7¼	7¼	
Atch T & S F	19	28⅞	26⅞	26¾	+ ⅛
Atch T&SF pf	2	56	55¾	56	+ 1
Atl Coast Line	1	17	17	17	
Atl Refining	7	20¼	20	20	
Atlas Corp	21	8	7⅞	8	
Atlas Corp pf	2	46	45⅞	46	
Atlas Pow pf	10	119	119	119	+ 2
Auburn Auto	1	1½	1½	1½	
Aust Nichols	1	2	2	2	
Aviation Corp	35	4⅛	4	4	
B					
Bald Loco 11 pf	1	10⅞	10⅞	10⅞	
Balt & Ohio	4	6	6	6	
Balt & Oh pf	2	6	6	6	
Bang&Aroost	10	65	65	65	
Barber Asph	2	12	12	12	
Barker pfd	20	28½	28½	28½	
Barnsdall Oil	4	13⅞	13⅞	13⅞	
Bayuk Cigar	1	23⅞	23⅞	23⅞	
Beatrice Cream	1	25	25	25	
Belding-Hem	1	8½	8½	8½	
Bendix Aviat	10	22½	22½	22½	
Benef Ind Ln	4	20	19¾	20	
Ben Ind L pr pf	1	54	54	54	
Beth Steel	35	53¾	52¾	53⅜	+ ⅛
Beth Steel 5% pf	1	17	17	17	
Bigelow-Sanf	1	19¾	19¾	19¾	
Black & Decker	1	17	17	17	
Blaw-Knox	1	9⅞	9½	9⅞	+ ⅛
Boeing Airplane	7	21	20¾	21	+ ⅛
Bohn Al & Brass	2	20¼	20¼	20¼	+ ⅛
Bon Ami Br	1.30	58	58	58	
Borden Co	6	20⅞	20¾	20⅞	
Borg-Warner	3	22⅞	22⅞	22⅞	+ ⅛
Bower Roll Bear	1	26¼	26¼	26¼	+ ⅛
Brewing Corp Am	1	6⅝	6⅝	6⅝	
Bridgept Brass	4	10	10	10	
Briggs Mfg	7	19¾	19½	19¾	
Bristol-Myers	3	49½	49½	49	— 1
Bklyn-Man Tr	3	11⅞	11⅞	11⅞	+ ⅛
Bklyn Un Gas	24	23⅞	23¼	23⅞	+ ⅛
Brunswick-Balke	8	14⅞	14⅞	14⅞	+ ⅛
Bucyrus-Erie	1	7⅞	7⅞	7⅞	
Budd Mfg	1	4⅜	4⅜	4⅜	
Bulova Watch	2	26¼	26¼	26¼	+ ⅛
Burlng Mills	2	14¾	14¾	14¾	+ ⅛
Burr Add Mach	14	11⅛	11⅛	11⅛	
Bush Terminal	1	52	52	52	
Byers (AM) pf	10	C			
Calif Packing	4	19	19	19	+ ⅛
Callahan Z-Lead	1	5⅞	5⅞	5⅞	
Calumet & Hec	3	5⅞	5⅞	5⅞	+ ⅛
Can Dry G Ale	6	4	4	4	
Canad Pacific	3	32	32	32	+ ⅛
Cannon Mills	1	5	5	5	+ ⅛
Capital Ad A	1	15½	15½	15½	
Carpenter Stl	1	2½	2½	2½	
Carriers & Gen(s)	2	42	42	42	— ⅛
Caterpil Tractor	1	42¼	42¼	42¼	+ ⅛
Celanese Corp	9	23	22¾	22⅞	+ ⅛
Celanese pr pf	2.90	103½	103	103	
Celotex Corp	1	10¾	10¾	10¾	— ⅛
Cent Aguirre	2	20½	20¼	20¼	— ⅛
Cent Foundry	2	3	2⅞	3	
Cerro de Pas	4	38	37¾	38	+ ⅛
Certain-td Prod	1	7⅛	7⅛	7⅛	
Cert-td 6% pf	20	28½	28½	28½	
Champ Pap & F	1	19	19	19	
Champ P&FPf	60	98½	98	98	— 1½
Chas & Ohio	6	33¼	32¾	33¼	+ 1
Ches & Oh pf	1	94	94	94	
Ches Corp	1	20½	20½	20½	
Chi & N West	3	⅜	⅜	⅜	
Chi Mail Or	1	12¼	12¼	12¼	— ⅛
Chi Pneu Tool	1	11⅜	11⅜	11⅜	— 2½
Chi PneuT cv pf	3	32½	32½	32½	— 2½
Chrysler Corp	95	71½	71	71⅜	+ ⅛
City Ice & P	28	14¼	13½	14¼	+ ⅛
City I&F pf	20	94	94	94	
City Stores	2	2¾	2½	2½	— ⅛
Clev El Il pf	20	113½	113½	113½	
Clev Graph Br	1	23½	23½	23½	+ ⅛
Climax Molyb	7	39¾	39	39	+ ⅛
Cluett Peabody	40	30⅞	29½	30⅞	+ 1⅜
Coigate-Palm-P	7	15⅜	15¼	15⅜	+ ⅛
Collins & Aik	2	25¼	25	25¼	+ ⅛
Collins & A pf	70	107½	107¼	107¼	
Col Fuel & Iron	1	13	13	13	
Colum Br cast A	15	20¼	19⅞	20¼	+ 1
Colum Br cast B	10	2	1⅞	2	+ ⅛
Colum G & El	15	6	5¾	5⅞	+ ⅛
Colum Pic vtc	1	8⅝	8⅝	8⅝	
Coml Credit	10	44	43¾	44	+ ⅛
Coml Invest Tr	3	50⅞	50½	50½	+ ⅛
ComInv Tr cv pf	2	110	110	110	
Coml Solvents	1	9½	9½	9½	+ ⅛
Com'wlth & S	125	1½	1½	1½	+ ⅛
Com & Sou pf	48	67	65	67	+ 2
Com'wlth Edis	60	30⅛	30	30⅛	+ ⅛
Consol Aircr	2	19	19	19	+ ⅛
O Cig pr pf	20	88⅞	88¾	88⅞	+ ⅛
Cons Edison	54	31⅛	30⅞	31⅛	+ ⅛
Cons Edison pf	3	106⅞	106¾	106¾	+ ⅛
ConsolPri Ind pf	2	10	9⅞	10	+ ⅛
Cont Laundries	1	6¼	6¼	6¼	+ ⅛
Consol Oil	15	9⅞	9¾	9½	
Cont Corp	7	14⅞	14⅞	14⅞	
Cont Bak A	1	13⅞	13⅞	13⅞	
Cont Bak B	2	94½	94½	94½	+ ⅛
Cont Bak pf	5	37⅞	37⅞	37⅞	+ ⅛
Cont Can	5	35½	35½	35½	+ ⅛
Cont Ins	1	2	2	2	
Cont Motors	14	21⅞	21¼	21¼	— ⅛
Cont Oil Del	7	20	20	20	+ ⅛
Cont Steel	70	57	57	57	
Corn Products	10	60¼	59⅞	59⅞	— ⅛
Corn Prod pf	1	176	176	176	+ 4⅞
Coty Inc new	11	3⅞	3⅞	3⅞	+ ⅛
Coty International	24	13⅞	13⅞	13⅞	+ ⅛
Crane Co	4	20½	20½	20½	+ ⅛
Crosley Corp	1	10¼	10¼	10¼	
Cum Cork & S	2	22½	22½	22½	+ ⅛
Cwn Zellerb	10	26¼	26¼	26¼	+ ⅛
Crucible Steel	10	6⅝	6⅝	6⅝	
Cuban-Am Sug	1	10	10	10	
Curtis Publishing	1	19¾	19¾	19¾	
Curtiss-Wright	10	4¼	4¼	4¼	— ⅛
Curtiss-Wr. A	6	24¾	24½	24½	
Cutler-Ham	4	15½	15	15½	+ 1
D					
Deere & Co	7	19½	19¼	19⅜	+ ⅛
Deere & C pf	5	27½	27½	27½	+ ⅛
Del & Hud	3	15¾	15½	15½	— ⅛
Del Lack & W	8	4⅜	4¼	4⅜	+ ⅛
Devoe & R A	20	21½	21½	21½	
Diehl Corp-S	2	17⅞	17⅞	17⅞	
Dist C-S pf ww	2	83½	83½	83½	+ 1½
Dixie-Vortex	2	10	9⅞	9⅞	— ⅛
Doehler Die C	3	14⅛	14⅛	14⅛	+ ⅛
Dome Mines	8	33¼	33¼	33¼	+ ⅛
Douglas A'craft	16	68¼	67½	67½	+ ⅛
du Pont de N	6	150¼	149¼	149¼	— ⅛
Dun Lt 1 pf	40	116½	116½	116½	+ ⅛
E					
Eastern A L	22	16	15½	16	
Eastern Roll M	1	3¾	3¾	3¾	— ⅛
Eastman Kodak	6	164¼	163¾	163¾	— ⅛
Eaton Mfg	14	23½	22¾	23½	+ ⅝
Edis Bros Stra	1	19	19	19	
El Auto Lite	16	30⅞	30½	30¾	+ 1
Elec Boat	6	10½	10⅜	10½	+ ⅛
El Pow & Lt	15	7¼	6⅞	7¼	+ ⅛
El Pow&L $6 pf	5	21⅝	21⅝	21⅝	+ 1⅛
El Pow & Lt pf	2	25	24½	25	+ 1⅛
El Storage Bat	1	26½	26½	26½	+ ⅛
El Paso Nat G	9	34⅞	34⅝	34⅞	+ ⅛
Eng Pub Svc	37	11	10¾	10⅞	+ ⅛
Eng PS $5 pf	1	76⅞	76⅞	76⅞	— 1⅛
Eureka V Clean	7	4	3¾	3⅞	— ⅛
Evans Prod	1	7⅛	7⅛	7⅛	+ ⅛
Ex-Cell-O	1	17⅞	17⅞	17⅞	
F					
Fairbanks M	2	27½	27¼	27½	+ ⅛
Fajardo Sugar	3	24	24	24	— ⅛
Fed Lt & Tract	1	14⅛	14⅛	14⅛	
Fed Mot Truck	2	3	2⅞	2⅞	
Fed Screw W	2	1	1	1	
Fed Wat Svc A	2	⅜	⅜	⅜	+ ⅛
Federal D Stra	1	24½	24½	24½	+ 1⅛
Fid P Fire Ins	8	35½	35	35½	+ 1
Firestone T&R	21	20½	20½	20½	+ ⅛
First Nat Stra	3	48	48	48	
Flintkote	3	18⅞	18⅝	18⅞	+ ⅛
Foster Wheeler	1	16½	16½	16½	+ ⅛
Freeport Sulph	2	20½	20½	20½	+ ⅛
G					
Gair (Rob) pf	3	7⅝	7⅝	7⅝	— ⅛
Gamewell Co	20	9⅞	9⅞	9⅞	— ⅛
Gen Am Invest	3	7	7	7	
Gen Am Trans	2	49	49	49	+ ⅛
Gen Baking	7	9	8⅞	9	+ ⅛
Gen Cable	2	10½	10½	10½	+ ⅛
Gen Cigar	1	20⅝	20⅝	20⅝	+ ⅛
Gen Cigar pf	10	117½	117½	117½	+ 1
Gen Elec	57	35½	34⅞	35⅜	+ ⅛
Gen Foods	22	45	44¾	45	+ ⅛
Gen G & E A	2	⅜	⅜	⅜	
G G&E cv pf	10	65½	65½	65½	+ 1⅜
Gen Mills	2	90⅝	90½	90½	— ⅛
Gen Motors	66	43⅝	43⅞	43⅝	+ ⅛
Gen Mot pf	2	125½	125½	125½	— ⅛
Gen Print Ink	2	7⅞	7⅞	7⅞	+ ⅛
Gen Pr Ink pf	40	108	108	108	
Gen Ry Signal	4	16	15½	15½	
Gen Real & Util	3	⅜	⅜	⅜	
Gen R & Ut pf	1	16¼	16¼	16¼	
Gen Refract	1	22	22	22	+ ½
Gen Tel	1	16	16	16	+ ⅛
Gen Thea Eq	3	11	10¾	11	
Gen T & Rub	33	22⅞	22⅝	22⅞	+ ⅛
Gillette Saf R	3	6¼	6⅛	6¼	— 1¼
Gillette Saf R pf	1	51	51	51	+ 1½
Gimbel Br $6 pf	3	52½	52	52½	+ 1½
Goodrich	8	17	16¾	16¾	+ ⅛
Goodr SRF pf sell	5	67	67	67	— ⅛
Goody T & R	17	26⅞	26¼	26⅝	+ ⅛
Goodyear T&R	17	26⅞	26¼	26⅝	+ ⅛
Goth Silk Hos	1	3⅛	3⅛	3⅛	
Graham-P Mot	8	¾	¾	¾	
Granby Con M	3	5⅞	5⅞	5⅞	
Granite City Stl	2	11	11	11	
Grant (W T)	10	32	31¾	31¾	— ⅛
Gt Nor Ir Ore ct	1	14⅝	14⅝	14⅝	+ ⅛
Gt North Ry pf	20	21⅛	21	21⅛	+ ⅛
Gt WestSug pf	10	137	137	137	
Green (H L)	2	33⅞	33½	33⅞	+ ⅛
Greyhound Cor	34	18	17⅞	18	+ ⅛
Guant Sug pf	10	10½	10½	10½	+ ⅛
H					
Hack Water	1	31	31	31	+ ⅝
Hack W pf A	10	35½	35½	35½	
Hall (WF) Print	1	13	13	13	
Harb-Walker	7	19¼	18⅞	18⅞	+ ⅛
Hayes Body	3	3	2⅞	3	+ ⅛
Hecker Prod	2	12	11⅞	12	+ ⅛
Hercules P pf	1.10	132	131¾	132	
Hersh Ch cv pf	1	111	111	111	— 1
Holland Furn	1	35¾	35¾	35¾	+ ⅛
Hollander (A)	1	7⅛	7⅛	7⅛	+ ⅛
Holly Sugar	3	10	10	10	
Homestake Min	2	64	64	64	
Houd-Hershey B	1	10¾	10¾	10¾	+ ⅛
Household Fin	2	70	70	70	— 1
Houston Oil	1	5¼	5¼	5¼	— ⅛
Howe Sound	4	46	45¾	46	+ ⅛
Hudson & Man	2	3	3	3	
HudsonBay M&S	7	32⅛	32⅛	32⅛	+ ⅛
Hupp Motor	54	1⅛	1	1	
I					
Illinois Central	10	11⅛	11⅛	11⅛	+ ⅛
Ill Central L	10	40	40	40	+ ⅛
Ill Central pf	3	19½	19½	19½	+ ⅛
Indust Rayon	9	24¼	23⅞	24	
Inger Rand	2	100¼	100¼	100¼	+ ⅛
Inland Steel	1	70	70	70	— ⅛
Inspirat Copper	25	11⅛	11⅛	11⅛	— ⅛
Insurshare Ctf	4	5⅜	5⅜	5⅜	— ⅛
Interchem Corp	1	26	26	26	
InterchCo pf	20	104	104	104	— ⅛
Interlake Iron	3	8¼	8¼	8¼	+ ⅛
Int Agricultural	1	13	13	13	
Int Agr pf	1	20⅝	20⅝	20⅝	+ ⅛
Int Bus Machine	1	178	178	178	+ ⅛
Int Harvester	7	55½	54¾	55¼	+ ⅛
Int Harvester pf	1	162	162	162	
In Hydri-Elec A	2	4¾	4½	4¾	+ ⅛
Int Mining	2	6¾	6¾	6¾	— ⅛
Int Nick Can	23	46⅝	46½	46½	— ⅛
Int Pa & Pw	2	7⅞	7⅝	7⅝	+ ⅛
IntPa & Pw pf	9	30	30	30	+ ⅛
IntRyCnA pf	30	56	56	56	+ 1
Int Salt	1	32⅛	32⅛	32⅛	— ⅛
Int Tel & Tel	3	5⅞	5⅞	5⅞	+ ⅛
Int T & T for ct	9	6⅛	6⅛	6⅛	+ ⅛
Int Dept Stra	2	10	10	10	
Intertype Corp	2	8	8	8	
J					
Johns-Manvi	7	68¾	67	68¾	+ ⅝
K					
Kalam St & F	3	17¾	17½	17¾	+ ⅛
Kan City So	1	7	7	7	
KendallCo pf	10	79	79	79	+ 1
Kennecott Cop	84	33½	32⅞	33½	+ 1
Keystone S & W	2	10½	10½	10½	+ ⅛
Kresge (S S)	12	25	24⅝	25	+ ⅛
Kroger Groc	22	27½	27¼	27½	+ ⅛
L					
Laclede Gas	20	10	10	10	
Lambert Co	2	15¾	15½	15¾	+ ⅛
Lee Rub & T	3	33¼	32¼	33¼	+ ⅛
Lehigh Port C	1	22¼	22¼	22¼	+ ⅛
LehPC4% pf	10	116	116	116	+ 1
Lehigh Val R R	2	3¾	3⅝	3¾	+ ⅛
Lehn & Fink	1	11	11	11	
Lerner Stores	1	28	28	28	+ ⅛
Lib-O-F Glass	2	45	44¾	44¾	— ⅛
Libby,McN & L	5	4⅜	4⅜	4⅜	— ⅛
Liggett & Myers	3	107	107	107	
Liggett & My B	3	107¾	107½	107¾	+ ⅛
Lima Locomot	2	22½	22½	22½	
Lion Oil Ref	2	13⅜	13	13	+ ⅛
Liquid Carbonic	1	14	14	14	
Loew's Inc	12	42	41½	41½	+ ⅛
Loft Inc	47	11½	11⅛	11⅛	+ ⅛
Long-Bell Lbr A	1	21⅛	21⅛	21⅛	
Loose-W	3	18⅞	18⅞	18⅞	+ ⅛
Lorillard (P)	14	23⅞	22⅞	23⅞	+ ⅛
Lorill (P)pf	20	158	158	158	
M					
Macy (RH) Co	11	31¼	31	31¼	+ ⅛
Magma Cop	2	30¼	30¼	30¼	+ ⅛
Manh Ry std	50	20½	20	20	— ⅛
Mnh R mod std	5	11⅜	11⅜	11⅜	— ⅛
Marine Midl	23	4½	4¼	4½	+ ⅛
Mkt StRyprpf	2	4½	4	4½	+ ⅛
Marshall Field	20	13½	13¼	13½	+ ⅛
Martin (GL) Co	11	33⅞	32½	33	
Mason Corp	6	39	39	39	
Mathies Alk	4	23⅞	23⅞	23⅞	
Math Alk pf	10	176	176	176	+ 1
May Dept Sts	1	51½	51½	51½	+ ⅛
Maytag Co	1	4	4	4	+ ⅛
McCall Corp	1	14¼	14¼	14¼	+ ⅛
McCrory Stores	3	13⅞	13⅞	13⅞	+ ⅛
McGraw-Hill	1	7	7	7	+ ⅛
McKeesport Tin	1	9⅛	9⅛	9⅛	— ⅛
McLellan Strs	1	8⅜	8⅜	8⅜	
Melville Shoe	2	58	58	58	+ 1
Mengel Co	1	3¼	3¼	3¼	+ ⅛
Meng 5% pf	2.80	15¼	15	15¼	+ ⅛
Mer & M Trt	10	13¼	13¼	13¼	+ ⅛
Mesta Ma	4	29⅞	29	29⅞	+ ⅛
Miami Cop	1	7⅞	7⅞	7⅞	
Mid Cont Pet	7	12⅝	12½	12½	— ⅛
Minn-Honey Reg	1	59	59	59	+ 1⅛
Minn-Moline	2	3½	3½	3½	— ⅛
Mission Corp	1	11	11	11	+ ⅛
Mo-K-Tex pf	12	4¼	4¼	4¼	
Mo Pac	2	⅜	⅜	⅜	
Mohawk Carp	2	13⅛	13⅛	13⅛	+ ⅛
Monsanto Ch	2	97½	97	97	— ⅛
Mons Ch pfB	30	120	119	120	— ⅛
Montg-Wa	42	51⅝	50½	51¼	+ 1⅛
Morr & Essex	90	24¾	24¾	24¾	— ⅛
Motor Prod	1	11½	11½	11½	+ ⅛
Motor Wheel	7	14	13⅞	13⅞	
Mullins Mfg	10	35½	35½	35½	— ⅛
Murphy (G C)	2	62	61	62	+ 2
Murph(GC)pf	10	109½	109½	109½	— ⅛
Murray Corp	6	5	4⅞	5	+ ⅛
N					
Nash-Kelvinator	5	5⅞	5⅞	5⅞	— ⅛
Nat Acme	1	10⅞	10⅞	10⅞	+ ⅛
Nat Biscuit	9	27	26½	27	+ ⅛
Nat Cash Reg	1	17¾	17¾	17¾	+ ⅛
Nat Dairy Pr	16	15⅞	15⅞	15⅞	— ⅛
Nat DalPrPf	20	113	113	113	
Nat DalPrPfB	1.10	111½	111½	111½	+ ⅛
Nat Dept Strs	3	5½	5¼	5¼	— ⅛
Nat Distillers	6	26⅛	25⅞	26⅛	+ ⅛
Nat Gypsum	9	20⅞	20⅞	20⅞	+ ⅛
Nat Lead	7	10⅞	10⅞	10⅞	+ ⅛
Nat Lead pfB	1.20	145	144	145	+ 1
Nat Mal&Stl C	1	16¾	16¾	16¾	— ⅛
Nat Pow&Lt	16	7⅞	7½	7⅞	+ ⅛
Natl Steel	2	56½	56½	56½	+ ⅛
Nat Supply	1	7¼	7¼	7¼	+ ⅛
Nat S 5½% pf	2	34	33½	34	+ ⅛
Nat Sup $2 pf	1	10½	10½	10½	+ ⅛
Nelsner Bros	1	25½	25½	25½	+ ⅛
Newberry (JJ)	1	39	39	39	
Newport Indust	1	10⅜	10⅜	10⅜	+ ⅛
NY Air Brake	2	37½	36	37½	+ 2½
NY Cent RR	36	14¼	13¾	14	+ ⅛
NY Chi&St L	2	13⅜	12½	12½	— ⅛
NY Chi&StL pf	2	22	22	22	
NYC Omnibus	7	34¼	34	34¼	+ ⅝
Norfolk & West	2	183	183	183	
Norf & W pf	20	112½	112	112	— ⅛
North Am Aviat	14	15½	14⅞	15	— ⅛
North Am Co	26	22¼	21⅝	22¼	+ ⅛
Nor Am Ltg pf	5	56⅝	56	56	
Northern Pac	16	8⅛	7⅞	7⅞	+ ⅛
Nor Sta Pow pf	1	108¼	108¼	108¼	— ⅛
Northwest Tel	30	30	30	30	
Norwalk T & R	8	4¼	4¼	4¼	+ ⅛
O					
Ohio Oil	25	6⅝	6⅝	6⅝	— ⅛
Oliver F Equip	4	19½	19½	19½	+ ⅛
Omnibus Corp	2	14

Feller Hero On Mound in A. L. Victory

Halts Rally in 6th; Gordon Also Stars; Homer by DiMaggio

ALL-STAR, from Page 16.

and for they money they saw a stirring battle, replete with brilliant plays by All-Star Freshman Joe Gordon and superb pitching by Derringer, Ruffing, Feller and Lou Fette, who brought up the rear for the National League with a scoreless two-inning performance.

Actually, the National Leaguers outhit the Americans, seven to six, but a two-bagger by Lonnie Frey, of the Reds, was their only challenge to DiMaggio's home run in the extra-base hitting line. And save on one occasion, when they scored in the third inning, when a National League hit could be translated into a run, it was not forthcoming. Mel Ott, of the Giants, and big Ernie Lombardi each produced a pair of the National League's hits, but such as Frank McCormick, Ival Goodman and Joe Medwick went hitless in the face of the superior hurling of the Americans.

For the Reds, who provided five of the Nationals' starting line-up, it was a Pyrrhic defeat. The Reds' part of the hostilities cost them the services of Outfielder Ival Goodman. No. 1 slugger of the Cincinnati team, who has been a potent factor in the Reds' retention of their league lead, Goodman tonight is in a New York hospital suffering from a dislocated left shoulder received when he made a futile dive for Selkirk's line drive in the fourth inning. He will be out of the line-up for ten days or two weeks.

Cronin Makes Only Error

Manager Joe McCarthy, choosing to rely on six of his Yankees as the American League's best bet of winning the ball game, saw them make three of the Americans' six hits. The Red Sox—Roger Cramer and Joe Cronin—checked in with two hits and Hank Greenberg gathered a share of the honors for the Detroit Tigers by banging a single in the fourth inning which figured in a run.

Joe Cronin committed the Americans' only error, a fumble that happily had no direct consequences but the National League's lone misplay—a fumble by Arky Vaughan—figured directly in a run.

Boiled down, eliminating one freak National hit and Vaughan's error, the game should have been an American League triumph by a 2-0 score. The one run of the Nationals officially credited as an earned run, was hardly deserved.

Serving only to mislead the National League adherents in the stands, the Nationals took a 1-0 lead in the third inning after Lombardi had made a useless single to left with one out. Ruffing tightened at that point and shoved a third strike past the surpised Joe Medwick, and then caused Ott to fly out to Cramer.

Nationals Get Break

But Arky Vaughan opened the third inning by beating out a hit to Cronin, who had no play on the ball after knocking it down with a valiant gallop to his left. Ruffing struck out Derringer, and then the National Leaguers got a break.

Stanley Hack lifted a pop fly high over third base in short leftfield and it fell safely between Selkirk and Rolfe. Vaughan was holding his base until the ball fell fair, and should have been forced at second, but Selkirk was not alive to the situation and delayed his throw.

Whereupon little Lonnie Frey of the Reds, made a bid for heroism by pounding a two-bagger down the rightfield line that scored Vaughan and moved Hack to third. Here Joe McCarthy resorted to strategy and ordered Goodman purposely passed to fill the bases. Red Ruffing did the rest. He struck out McCormick on three pitched balls and forced Lombardi to pop up. The Nationals muffed a glowing chance for a big inning.

There were signs of an American League stampede in the first inning when Roger Cramer swatted Derringer's first pitch for a single to left, but Derringer tightened and completed his three-inning term with no enemy reaching second base.

Americans Start

But in the fourth with the arrival of Bill Lee on the scene the Americans swung into action. With one out, Dickey drew a walk and Greenberg lashed a single into left to move him to second. The tension eased when Joe Cronin struck out on a wide third pitch, but Selkirk then tied the score.

He tied it with a line into rightfield which Goodman dove for and succeeded only in coming up with a mouthful of sod and a dislocated shoulder. Dickey crossed the plate and Greenberg moved to third. And then Arky Vaughan presented the Americans with a gift run, fumbling Gordon's routine grounder to shortstop as Greenberg scored.

As if that 2-1 lead weren't sufficient, Joe DiMaggio buttressed it with his homer in the fifth. Two were out at the time and Lee still pitching when DiMag caught a curve ball and arched it into the leftfield seats only a few feet above the outstretched glove of Joe Medwick, who was in a mood to tear down the barrier which separated him from DiMaggio's lazily descending ball.

Bridges Falters

Tommy Bridges pitched no-hit ball in the fourth and fifth inning and then faltered. With one out in the sixth, Lombardi singled to center and Cronin put Bridges on the spot by muffing a certain doubleplay ball off Medwick's bat. Bridges got some help at this point from Joe Gordon, who went far to his right to knock down a drive by Ott and hold it to an infield single, preventing a run from scoring.

But Manager Joe McCarthy, aware of the fact that the frail Bridges was lacking in rest, withdrew him in favor of Feller with the bases full and only one out.

Into the box shuffled the 19-year-old Cleveland fast-baller and two pitches later, he had quelled the threat. Arky Vaughan grounded to Joe Gordon, who flipped the ball to Cronin, who rifled it to Greenberg for a double play.

It was the last scoring threat of the ball game by either team. Feller walked Hack in the seventh and he pitched a single to Ott at the start of the ninth. They got to first base against him, but they couldn't get to second, and into the keeping of the American League passed its fifth victory in the seven All-Star games.

Beats Johnny Farrell in 2d Round

Associated Press Photo

E. J. ("Dutch") Harrison, co-medalist in the P. G. A., defeated John Kinder in the first round of the P. G. A. yesterday at Pomonok and then accounted for former Open Champion Johnny Farrell in the second round, 3 and 2

Shute Paces P. G. A. Tourney; Whips 2 Committee Members

P. G. A., from Page 17.

ville, Ky., pro whose brilliant putting brough him a 1-up first round victory over Sarazen; Bruce Coltart, of Haddonfield, N. J., who topped Mike Turnesa after Mike had whipped Cooper; Doser, who if anything is even more deliberate in his play than Guldahl, the man he beat, and O'Connor.

Runyan Is Consistent

Runyan was as consistent as ever in his two triumphs, by 3 and 1 over Mortie Dutra and 3 and 2 over Frank Champ, of Bedford, Ind. His next rival is Hogan, and Ben, continuing the scoring streak that brought a share of the medal, played 26 holes in seven under par in topping Steve Zappe, 7 and 6, and Abe Espinosa, 5 and 4, and will be touch to lick.

The other current national open champion, open title holder Byron Nelson, is down at the bottom half of the draw. Byron, after getting through his morning round without undue difficulty, ran into a tough customer in young William (Red) Francis, of Hollidaysburg, Pa., and finally won out at 3 and 1, after Francis strayed into trouble on the last three holes.

Tomorrow's feature matches should be those between Runyan and Hogan, Billy Burke and Dick Metz, who was 7 under par for 30 holes; Henry Picard and Al Watrous, Shute and Kocsis, and Nelson and Revolta.

First Round

Paul Runyan, White Plains, N. Y., defeated Mortie Dutra, Royal Oak, Mich., 3 and 1.
Ben Hogan, White Plains, N. Y., defeated Steve Zappe, Springfield, Ohio, 7 and 6.
Dick Metz, Lake Forest, Ill., defeated Pat Circelli, North Tarrytown, N. Y., 7 and 6.
Herman Barron, White Plains, N. Y., defeated Jimmy Thomson, Shawnee-on-Delaware, Pa., 2 up.
Billy Burke, Cleveland, defeated Jim Foulis, Hinesdale, Ill., 1 up.
Abe Espinosa, Los Angeles, defeated Tony Joy, Youngstown, Ohio, 1 up (19 holes).
Tom O'Connor, Yardley, Pa., defeated Alston Morley, Binghamton, N. Y., 7 and 5.
Frank Champ, Bedford, Ind., defeated Fay Coleman, Culver City, Calif., 1 up.
Ky Laffon, Ravinia, Ill., defeated Dick Shoemaker, Grafton, Pa., 3 and 2.
Henry Picard, Hershey, Pa., defeated Earl Martin, Inglewood, Calif., 6 nd 4.
Al Brosch, Farmingdale, N. Y., defeated Reggie Myles, Columbia Station, Ohio, 1 up.
Jack Ryan, Louisville, defeated Gene Sarazen, Brookfield, Conn., 1 up.
Joe Zarhardt, Flemington, N. J., defeated Louis Chiapetta, Sylvania, Ohio, 2 up.
Ken Tucker, Everett, Wash., defeated Harold McSpaden, Winchester, Mass., 2 up.
Rod Munday, White Plains, defeated Felix Serafin, Clarks Summit, Pa., 1 up (21 holes).
E. J. Harrison, Oak Park, Ill., defeated John Kinder, Plainfield, 2 and 1.
Johnny Farrell, Springfield, N. J., defeated Charles Schneider, Concordville, Pa., 1 up.
Mike Turnesa, Elmsford, N. Y., defeated Harry Cooper, Eastern Point, Conn., 2 and 1.
Bruce Coltart, Haddonfield, N. J., defeated Bud Poteet, Tulsa, Okla., 4 and 3.
Clarence Doser, Ardmore, Pa., defeated Rut Coffey, Winchester, Va., 3 and 1.
Ray Mangrum, Oakmont, Pa., defeated Sam Parks, jr., Pittsburgh, 6 and 5.
Al Watrous, Birmingham, Mich., defeated Tom Lopresti, Sacramento, Calif., 1 up.
Ralph Guldahl, Madison, N. J., defeated Clarence Owens, Morganton, N. C., 4 and 3.
Horton Smith, Chicopee, Mass., defeated Eddie Schultz, Troy, N. Y., 5 and 4.
Emerick Kocsis, Orion, Mich., defeated John T. Gibson, Norwood Park, Ill., 1 up.
Vic Ghezzi, Deal, N. J., defeated Joe Belfore, Grosse Pointe Farms, Mich., 3 and 2.
Denny Shute, Huntington, W. Va., defeated Ted Luther, Pittsburgh, 1 up.
Leo Diegel, Philmont, Pa., defeated Willie Goggin, San Bruno, Calif., 2 and 1.
Johnny Revolta, Evanston, Ill., defeated Jim Turnesa, Providence, 2 and 1.
Tony Manero, Peabody, Mass., defeated Walter Hagen, Detroit, 1 up.
Byron Nelson, Reading, Pa., defeated Chuck Garringer, Indianapolis, 4 and 2.
William Francis, Hollidaysburg, Pa., defeated Guy Paulson, Nashua, N. H., 2 and 1

Second Round

Burke defeated Barron, 2 and 1.
Metz defeated Brosch 1 up.
Runyan defeated Champ, 3 and 2.
Hogan defeated Espinosa, 5 and 4.
Munday defeated Ryan, 2 up.
O'Connor defeated Laffoon, 2 up.
Picard defeated Zarhardt, 2 up.
Watrous defeated Tucker, 5 and 3.
Harrison defeated Farrell, 3 and 2.
Coltart defeated Turnesa, 1 up (21 holes).
Doser defeated Guldahl, 2 up.
Smith defeated Mangrum, 3 and 2.
Kocsis defeated Ghezzi, 3 and 1.
Shute defeated Diegel, 3 and 1.
Revolta defeated Manero, 3 and 2.
Nelson defeated Francis, 3 and 1.

Official All-Star Game Box Score

NATIONAL	Ab.	R.	H.	O.	A.	E.
Hack, Chicago, 3b	4	0	1	1	1	0
Frey, Cincinnati, 2b	4	0	1	0	4	0
Goodman, Cincinnati rf	1	0	0	0	0	0
†Herman, Chicago	1	0	0	0	0	0
T. Moore, St. Louis, cf	1	0	0	0	0	0
McCormick, Cincinnati, 1b	4	0	0	7	1	0
Lombardi, Cincinnati, c	4	0	2	6	0	0
Medwick, St. Louis, lf	4	0	0	1	0	0
Ott, New York, cf.-rf	4	0	2	4	0	0
Vaughan, Pittsburgh, ss	3	1	1	4	1	1
Derringer, Cincinnati, p	1	0	0	0	0	0
*Camilli, Brooklyn	1	0	0	0	0	0
Lee, Chicago, p	0	0	0	0	0	0
‡Phelps, Brooklyn	1	0	0	0	0	0
Fette, Boston, p	0	0	0	1	0	0
§Mize, St. Louis	1	0	0	0	0	0
Totals	34	1	7	24	7	1

*Batted for Derringer in fourth.
†Batted for Goodman in fifth.
‡Batted for Lee in seventh
§Batted for Fette in ninth.

AMERICAN	Ab.	R.	H.	O.	A.	E.
Cramer, Boston, rf	4	0	1	3	0	0
Rolfe, New York, 3b	4	0	1	1	0	0
DiMaggio, New York, cf	4	1	1	1	0	0
Dickey, New York, c	3	1	0	10	0	0
Greenberg, Detroit, 1b	3	1	1	7	1	0
Cronin, Boston, ss	4	0	1	2	3	1
Selkirk, New York, lf	2	0	1	0	0	0
Gordon, New York, 2b	4	0	0	2	5	0
Ruffing, New York, p	0	0	0	0	0	0
¶Hoag, St. Louis	1	0	0	0	0	0
Bridges, Detroit, p	1	0	0	1	0	0
Feller, Cleveland, p	1	0	0	0	0	0
Totals	31	3	6	27	9	1

¶Batted for Ruffing in third.

NATIONAL LEAGUE	0	0	1	0	0	0	0	0	0—1
AMERICAN LEAGUE	0	0	0	2	1	0	0	0	x—3

Runs batted in—Frey, Selkirk, DiMaggio. Two-base hit—Frey. Home run—DiMaggio. Double plays—Gordon to Cronin to Greenberg. Earned runs—National League, 1; American League, 2. Left on bases—National League, 9; American League, 8. First base on balls—Off Ruffing, 1 (Goodman); off Bridges, 1 (Vaughan); off Lee, 3 (Dickey, Greenberg, Selkirk); off Feller, 1 (Hack); off Fette, 1 (Selkirk). Struck out—By Ruffing, 4 (Hack, Medwick, Derringer, McCormick); by Derringer, 1 (Hoag); by Bridges, 3 (Camilli, Hack, Herman); by Lee, 4 (Cronin, Bridges, Cramer, Feller); by Fette, 1 (Gordon); by Feller, 2 (Mize, Hack). Pitching summary—Ruffing, 1 run, 4 hits in 3 innings; Bridges, 0 runs, 2 hits in 2 1-3 innings; Feller, 0 runs, 1 hit in 3 2-3 innings; Derringer, 0 runs, 2 hits in 3 innings; Lee, 3 runs, 3 hits in 3 innings; Fette, 0 runs, 1 hit in 2 innings. Winning pitcher—Bridges. Losing pitcher—Lee. Umpires—First 4½ innings, plate, Hubbard (A. L.); first base, Goetz (N. L.); second base, Rommel (A. L.); third base, Magerkurth (N. L.); second 4½ innings, plate, Magerkurth; first, Rommel; second, Goetz; third, Hubbard. Time of game—One hour 55 minutes. Attendance—[illegible].

Vital Statistics

Births

Louis and Rena Rosenthal, boy.
Roy and Odillion Hopgood, boy.
Francis and Nina Wheatley, boy.
John and Mabel Gilchrist, boy.
William and Margaret Burnett, boy.
James and Frances Heflin, boy.
James and Helen Rawlings, boy.
Harry and Kathleen Scharnikow, boy.
Platt and Margueritta Koch, boy.
Nector and Catherine MacQuarrie, boy.
William and LeRena Payne, boy.
James and Helen John, girl.
Aarnold and Margaret Zuerl, girl.
Robert and Kathryn Hughes, girl.
John and Agnes Stickley, girl.
Louis and Eleanor Colecchia, girl.
Paul and Julialyn Ockerman, girl.
Thomas and Joan Cramdel, girl.
Francis and Margaret Manning, boy.
Edgar and Juliette Seacomb, boy.
Hubert and Catherine Ellers, boy.
Howard and Mildred Green, boy.
Steven and Muriel Connor, boy.
Elmer and Marian Hower, boy.
Connie and Elizabeth Kinchloe, boy.
Richard and Annette Tetlow 3d, boy.
Joseph and Dolores Land, girl.
Frank and Mildred Walker, girl.
Harry and Bernice Fairbank, girl.
Charles and Frances Julian, girl.
Norman and Frances Lowe, girl.
Joseph and Helen King, girl.
Powell and Beulah Thompson, boy.
Charles and Marie Bodson, boy.
William and Margaret Cooper, boy.
George and Mary Cash, boy.
Stewart and Kathryn Magill, boy.
Andrew and Harriette Alexander, boy.
Alan and Anne Reeside, boy.
Arthur and Helen Young, boy.
Herbert and Sylvia Osborne, boy.
Ernest and Margaret Zsoldes, boy.
Preston and Adrienne Longley, boy.
Joseph and Laura Wynn, girl.
Samuel and La Beryl Alexander, girl.
Howard and Doris Cramer, girl.
Wallace and Margaret Satterfield, girl.
James and Allie Christian, girl.
Austin and Louise Hagan, girl.
Joseph and Frances Baumann, boy.
Mack and Maudean Cardwell, boy.
Edwin and Eloise Harrison, boy.
Andrew and Violet Balliet, jr., boy.
Leon and Thelma Burke, boy.
Horace and Katherine Green, boy.
Everett and Eugenia Richardson, boy.
Walter and Vera Miller, boy.
Charles and Bernadine Abrams, boy.
Medford and Marion Goodall, girl.
Simon and Josephine Boyd, girl.
George and Helen McCormack, girl.
John and Jessie McClarren, girl.
Francis and Mary Smith, girl.
James and Irene Carter, twin girls.
Joseph and Ida Samuel, girl.
Lawrence and Viola Johnson, boy.
George and Catherine Dyson, girl.
Charles and Edna Butler, girl.
William and Mattie Crowder, boy.
John and Mildred Davis, boy.
Walter and Mary Stewart, boy.
Warren and Martha Brown, boy.
William and Medessa Moore, girl.
Will and Thelma Brown, boy.
Louis and Lesterine Jefferson, boy.

Deaths

Annie K. Barnes, 85, 3254 Q st. nw.
Alice Turner Curtis, 80, 317 D st. se.
James F. Case, 71, 5011 13th st. nw.
James M. Little, 67, Burlington Hotel.
Estelle V. Huntington, 66, Garfield Hosp.
William A. Murray, 65, 1335 30th st. nw.
Sarah S. Reich, 65, 644 7th st. ne.
William A. Bickings, 61, 1324 F st. ne.
Leona Dalrymple, 59, 149 Ky. ave. se.
Philip Boxer, 58, Emergency Hosp.
Robert W. Gaynor, 46, 2650 Wis. ave. nw.
John F. Aukward, 44, 1222 Ingraham st.
Thomas G. White, 45, Gallinger Hosp.
Mary L. Kirby, 44, Providence Hosp.
Donald Tomlinson, 2 mo., Gallinger Hosp.
William Ross, 72, Home for Aged and Infirm.
Fulton A. Parker, 70, 1764 Corcoran st.
Jordan C. Bergens, 68, Garfield Hosp.
Florence V. Curtis, 63, 1421 Fla. ave. ne.
English Brown, 60, Home for Aged and Infirm
Carrie Harvey, 58, Gallinger Hosp.
John Hill, 52, Gallinger Hosp.
Frances Barkley, 44, Gallinger Hosp.
Frank G. Hawkins, 43, 514 Eastern ave.
Kenneth Evans, 4, Gallinger Hosp.

Legal Record

CIVIL ACTIONS FILED

3390—Mrs. Talitha Leake vs. Capital Transit Co.; damages, $7,500. Attys., Henry L. Phelps, George L. Woodruff.

3391—Sidney Brown vs. R. F. Peters et al.; $5,000. Atty., Joseph Sitnick.

3392—Viola M. Resser vs. Harold I. Resser; absolute divorce. Atty., Joseph D. Malloy.

3393—Mildred Seligman vs. William Martin Seligman; absolute divorce. Atty., D. F. Prince.

3394—Thomas H. Myers vs. J. H. S. Dessez; damages, $5,000. Attys., Alvin L. Newmyer, David G. Bress.

3395—Mary Tresse Nele Laycock vs. William Owen Laycock; limited divorce. Attys., Alvin L. Newmyer, Lewis H. Shapiro.

3396—Evelyn Lillian Hatcher vs. Joseph Bruce Hatcher; absolute divorce. Atty., M. Pearl McCall.

3397—Ada Mae Walker vs. James Thomas Walker; absolute divorce. Attys., Thurman L. Dodson, Horace O. Pollard.

3398—Rose A. Bodine vs. Joel G. Bodine, jr.; absolute divorce. Atty., D. L. Grantham.

3399—Harold J. Groom vs. Frank A. Cardillo; mandatory injunction. Attys., M. D. Rosenberg, Leon Pretzfelder.

DOCKETED JUDGMENTS

5987—McLachlen Banking Corporation vs. Isabelle Ware; $84. Atty., Harlan Wood.

5988—Chestnut Farms-Chevy Chase Dairy vs. James Norman Loveless et al; $23.41. Atty., John B. Cullen.

5989—Reply-O Products Corporation vs. Lillian Cox Athey; $411.50. Atty., King & Rogers.

MOTIONS COURT PROCEEDINGS

Justice O'Donoghue—Kirkland, Clerk

6—Demaree vs. Demaree; rule returnable July 19.

1951—Hynson vs. Hynson; rule returnable first Friday.

50902—Tenschert vs. Tenschert; rule returnable July 21.

2866—Melkowitz vs. Melkowitz; order of publication.

58801—Silver et al. vs. Lansburg & Bro. et al.; order extending time to file record on appeal to August 29.

1818—Latimer et al. vs. Fisher et al.; final judgment confirming auditor's report, for distribution and for discharge of trustee.

2905—Moon vs. Moon; order appointing William J. Kelly to defend.

3157—Lipphard vs. Lipphard; order of reference to M. M. Murray, examiner.

64090—Warfield vs. Tucker; order adopting narrative statement of plaintiff.

62132—Neal vs. Neal; order discharging rule.

86695—Peyser, admr., vs. Kite, admx.; order releasing attached property.

72—Dornberger vs. Dornberger; decree for absolute divorce.

1018—Hassen vs. Hassen; decree for absolute divorce.

2148—Staley vs. Staley; decree for absolute divorce.

3351—Dieste et al. vs. Dieste; order appointing Wm. C. DeLacy guardian ad litem.

2788—Reynolds vs. Reynolds; order appointing Etta Taggart to defend.

793—National Metropolitan Bank vs. Sobers et al.; order confirming auditor's report, etc.

67687—Provine vs. Provine; rule returnable July 14.

67024—Daniel vs. Daniel; order discharging rule.

89380—Costello vs. Jawish; order denying defendant's motion for summary judgment. (Cox, J.)

2136—MacGregor, jr., vs. Warfield Motor Co.; order granting leave to defendant Century Indemnity Co. to withdraw motion for judgment on pleadings. (Cox, J.)

389—Nickens vs. Nickens; order reinstating cause.

64964—Rhodes vs. Rhodes; order reinstating cause.

2135—Mattingly vs. Warfield Motor Co., et al.; order granting leave to defendant Century Indemnity Co. to withdraw motion for judgment on pleadings. (Cox, J.)

136—Spencer vs. Blamires, et al.; order appointing Rolland G. Lamensdorf special process server; order granting leave to amend complaint

PROBATE PROCEEDINGS

Estate of Charles Nicholas Lehmann; will dated May 22, 1933.

Estate of Pearl Heck Clark; will dated April 3, 1929.

Estate of Annie T. Ivory; will dated October 3, 1928.

Estate of Barbara Hodermann; petition for probate of will and letters testamentary. Attys., Brandenburg & Brandenburg.

Estate of Alpheus C. Phillips; petition for probate of will and letters testamentary. Atty., J. B. Carter.

Estate of M. (Maude) A. B. Freeman; petition for probate of will and letters of Administration c. t. a. Attys., J. B. Heron.

Estate of James Lewis Minor; petition for letters of administration. Atty., J. A. Toomey.

Estate of Joseph H. Smith; petition for probate of will and letters of administration c. t. a. Attys., Marshall, McGroary & Kreeser; G. L. Quinn, jr.

Estate of Augusta Catherine Hankins; petition for letters of administration. Attys., R. H. Yeatman.

In re Leo L. Williams; order appointing Robert Acorn guardian ad litem.

LAWYERS' BRIEFS
DAY OR NIGHT NOrth 0994
Judd & Detweiler
LAW PRINTING DIVISION

The Weather

Today's Sun and Tide Table

(Furnished by United States Department of Commerce, Coast and Geodetic Survey.)

			A.M.	P.M.
Sun rises......4:52		High tide	3:42	4:06
Sun sets.......7:35		Low tide	10:46	10:37

Weather Conditions

U. S. Dept. of Agriculture, Weather Bureau. Washington, Tuesday, July 11, 7:30 p. m.

Forecast for the District of Columbia—Fair and warmer Wednesday and Thursday; gentle variable winds becoming southerly.

For Maryland and Virginia—Fair Wednesday and Thursday, warmer Wednesday and in the interior Thursday.

Local Weather Report

Temperature—Midnight, 71; 2 a. m., 67; 4 a. m., 64; 6 a. m., 65; 8 a. m., 67; 10 a. m., 69; 12 noon, 74; 2 p. m., 76; 4 p. m., 78; 6 p. m., 77; 8 p. m., 73; 10 p. m., 70. Highest, 79. Lowest, 64.

Relative humidity—7:30 a. m., 63; 1:30 p. m., 43; 7:30 p. m., 49. Rainfall (7:30 p. m. to 7:30 p. m.), none. Hours of sunshine, 14.7. Per cent of possible sunshine, 100.

Departures From Normal

Accumulated excess of temperature since January 1, 1939, 703 degrees.

Excess of temperature since July 1, 1939, 15 degrees.

Accumulated deficiency of precipitation since January 1, 1939, 2.05 inches.

Deficiency of precipitation since July 1, 1939, 1.13 inches.

Temperatures and Precipitation

Temperatures and precipitation for 24 hours ended Tuesday, July 11, 7:30 p. m.

	High. Tues.	Low. Mon. night.	Tues. 7:30 p. m.	Rainfall.
Washington, D. C.	79	64	75	....
Asheville, N. C.	82	62	76	....
Atlanta, Ga.	90	70	86	....
Atlantic City, N. J.	74	64	70	....
Baltimore, Md.	83	64	78	....
Birmingham, Ala.	92	70	85	....
Bismarck, N. Dak.	104	100	100	....
Boston, Mass.	75	63	70	....
Buffalo, N. Y.	75	50	71	....
Cheyenne, Wyo.	100	59	88	....
Chicago, Ill.	85	62	82	....
Cincinnati, Ohio	83	54	79	....
Cleveland, Ohio	81	50	78	....
Dallas, Tex.	94	76	87	....
Davenport, Iowa	86	66	84	....
Denver, Colo.	108	63	100	....
Des Moines, Iowa	94	65	92	....
Detroit, Mich.	85	56	82	....
Duluth, Minn.	86	67	78	....
El Paso, Tex.	92	66	91	....
Galveston, Tex.	82	72	77	6.36
Helena, Mont.	89	62	76	0.04
Huron, S. Dak.	106	65	102	....
Indianapolis, Ind.	82	56	76	....
Jacksonville, Fla.	92	73	77	....
Kansas City, Mo.	100	74	99	....
Little Rock, Ark.	93	70	86	....
Los Angeles, Calif.	88	65	79	....
Louisville, Ky.	82	60	79	....
Marquette, Mich.	83	62	68	....
Memphis, Tenn.	91	71	87	....
Miami, Fla.	87	76	81	....
Minneap.-St. Paul	91	65	87	....
Mobile, Ala.	82	73	79	0.35
New Orleans, La.	85	74	74	0.11
New York, N. Y.	80	62	78	....
North Platte, Nebr.	106	70	102	....
Omaha, Nebr.	105	72	100	....
Philadelphia, Pa.	81	64	77	....
Phoenix, Ariz.	110	82	109	....
Pittsburgh, Pa.	76	53	73	....
Portland, Me.	75	61	67	....
Portland, Oreg.	76	58	76	....
Rapid City, S. Dak.	104	64	102	....
St. Louis, Mo.	89	64	85	....
Salt Lake City, Utah	98	66	95	0.04
San Antonio, Tex.	82	77	77	....
San Diego, Calif.	80	63	76	....
San Francisco, Calif.	64	53	60	....
Santa Fe, N. Mex.	86	56	83	....
Savannah, Ga.	99	72	83	0.10
Seattle, Wash.	69	56	68	....
Springfield, Ill.	88	66	83	....
Tampa, Fla.	88	75	77	0.66
Vicksburg, Miss.	87	73	82	0.01

DIED

AUKWARD, JOHN FERDINAND. Suddenly, on Sunday, July 9, 1939, at his residence, 1222 Ingraham st. nw., JOHN FERDINAND AUKWARD, beloved husband of Margaret Reidy Aukward and son of Katie and the late George H. Aukward. Funeral from the above residence on Wednesday, July 12, at 8:30 a. m.; thence to Nativity Church, where mass will be offered at 9 a. m. Interment Arlington National Cemetery.

BROOKS, NANNIE C. On Tuesday, July 11, 1939, at her residence, 1205 Kennedy st. nw., NANNIE C. BROOKS, beloved wife of William M. Brooks. Funeral from the Huntemann funeral home, 5732 Georgia ave., on Thursday, July 13, at 8:30 a. m.; thence to the Church of the Nativity, 6000 Georgia ave., where mass will be offered at 9 a. m. Relatives and friends invited to attend. Interment Glenwood Cemetery.

DALRYMPLE, LEONA I. On Monday, July 10, 1939, at her residence, 149 Kentucky ave. se., LEONA I. DALRYMPLE, beloved wife of the late Capt. C. L. Dalrymple and mother of Robert C., Nellie E. and Charles E. Dalrymple. Prayer at the above residence on Wednesday, July 12, at 2:45 p. m., followed by funeral services at the Ninth Street Christian Church, 9th and D sts. ne., at 3 p. m. Interment Cedar Hill Cemetery.

GASS, JAMES F. On Monday, July 10, 1939, at his home, 5011 13th st. nw., JAMES F. GASS, husband of Sarah L. Gass. He is also survived by a sister, Mrs. Nettie Robey; a brother, Frank Gass; three sons, Eugene F., Raymond N. and James S. Gass, and a daughter, Mrs. Vera L. Dietz. Body resting at the Tabler funeral home, 4217 9th st. nw., where services will be held on Wednesday, July 12, at 2 p. m., followed by interment in Congressional Cemetery. Relatives and friends invited to attend.

GATES, NORA MARIE. On Saturday, July 8, 1939, at Garfield Hospital, NORA MARIE GATES, the beloved wife of Robert Gates. Funeral services at the Chambers Southeast funeral home, 517 11th st. se., on Wednesday, July 12, at 2 p. m. Interment Cedar Hill Cemetery.

JONES, WESLEY S. On Monday, July 10, 1939, WESLEY S. JONES, the beloved son of Thad M. and Anna S. Jones and brother of Robert T., Donald E., H. Russell and Elsie May Jones. Services at the Chambers Co. Southeast funeral home, 517 11th st. se., on Wednesday, July 12, at 3:30 p. m. Relatives and friends are invited. Interment Cedar Hill Cemetery.

KIRBY, MARY LEE. On Sunday, July 9, 1939, at Providence Hospital, MARY LEE KIRBY, the beloved wife of Joseph H. Kirby and mother of Joseph B. Kirby and Mrs. Frances V. Harvey. Funeral from THE WM. H. SARDO & CO. funeral chapel, 412 H st. ne., on Thursday, July 13, at 2 p. m. Relatives and friends are invited. Interment Cedar Hill Cemetery. (Los Angeles papers, please copy.)

Transfers

NAVY

CAPTAIN

Donald B. Beary, to duty Off. in Chge. bldgs., grounds and side, Naval Academy.

LIEUTENANT COMMANDER

Samuel K. Groseclose, addl. duty Instructor Nav. Communication Reserve, 4th Nav. Dist.

LIEUTENANTS (J. G.)

John O. Curtis, det. Nav. Air Sta., Pensacola, Fla., about July 24; to Fighting Sqdn. 5 (U. S. S. Yorktown).

Eugene W. Davis, det. Nav. Air Sta., Pensacola, Fla., about July 24; to Sctg. Sqdn. 41 (U. S. S. Ranger).

Edgar S. Keats, det. Nav. Air Sta., Pensacola, Fla., about July 24; to Bombing Sqdn. 2 (U. S. S. Lexington).

Lloyd A. Smith, det. Nav. Air Sta., Pensacola, Fla., about July 24; to Sctg. Sqdn. 41 (U. S. S. Ranger).

French Wampler, jr., det. Nav. Air Sta., Pensacola, Fla., about July 24; to Torpedo Sqdn. 2 (U. S. S. Lexington).

ENSIGN

John D. Blitch, det. instn., Nav. Air Sta., Pensacola, Fla., about July 21; to Bombing Sqdn. 6 (U. S. S. Enterprise).

Medical Corps

CAPTAIN

George F. Cottle (MC), ors. May 9 modified; to Med. Off. in Command, Nav. Dispensary, Long Beach, Calif., instead duty Nav. Dispensary, Long Beach, Calif.

COMMANDER

John H. Chambers (MC), det. Navy Yard, New York, N. Y., in August; to Nav. Dispensary, Navy Dept.

LIEUTENANT (J. G.)

William P. Chapman (MC), det. Nav. Hosp., Philadelphia, Pa., July 22; to resignation, effective July 22, 1939.

Supply Corps

LIEUTENANT COMMANDER

Ralph J. Dindot (SC), det. Nav. Sta., Guantanamo Bay, Cuba, in July; to trtmt. Nav. Hosp., Norfolk, Va.

Chaplain Corps

LIEUTENANT

Michael A. Hally (ChC), det. U. S. S. New Mexico July 31; to resignation, effective September 30, 1939.

ARMY

COLONELS

Henry W. Fleet, Inf., Fort Hayes, Ohio to home (retired).

Henry C. Merriam, C. A. C., Hawaiian Dept., to Chicago, Ill.

MAJORS

Homer P. Dittemore, Inf., Fort Devens, Mass., to Indianapolis, Ind.

Carl E. Driggers, Inf., Berkeley, Calif., to home (retired.)

Taylor W. Foreman, Inf., Quincy, Ill., to home (retired).

Vinton L. James, jr., Inf., Fort Benjamin Harrison, Ind., to Fayetteville, Ark.

Watson L. McMorris, C. A. C., Dubuque, Iowa, to Hawaiian Dept.

marcus A. S. Ming, F. A., Fort Sheridan, Ill., to Providence, R. I.

Grady H. Pendergrast, Inf., Fort Leavenworth, Kans., to Arlington Cantonment, Va.

Russell W. Goodyear, Q. M. C., Panama Canal Dept., to Presidio of San Francisco, Calif.

Chester P. Haycock, F. D., Plattsburg Barracks, Pa., to Baltimore, Md.

John M. Heath, S. C., Brooklyn, N. Y., to Chicago, Ill.

Ira A. Hunt, Inf., Fort Sam Houston, Texas, to Howe, Ind.

CAPTAINS

William R. Blakely, Inf., Fort Williams, Me., to Fort McPherson, Ga.

Cleon L. Williams, Inf., Fort Crook, Nebr., to Fort Sill, Okla.

Donald E. Casad, M. C., Fort McDowell, Calif., to San Francisco, Calif.

Crump Garvin, Inf., Fort McPherson, Ga., to Fort Sill, Okla.

Clarence M. Mendenhall, jr., C. A. C., Fort MacArthur, Calif., to Charleston, S. C.

SECOND LIEUTENANT

Donald Washington, Inf., Presidio of San Francisco, Calif., to Fort Sill, Okla.

DIED

LANG, EDGAR. On Tuesday, July 11, 1939, at Gallinger Hospital, EDGAR LANG, beloved brother of Mrs. Bertha Harrison, Mrs. Annie B. Bean, Mrs. Elsie Collins and Charles E. Lang. Funeral from Wm. J. Nalley's funeral home, 522 8th st. se., on Thursday, July 13, at 2 p. m. Relatives and friends invited. Interment Congressional Cemetery.

LAUX, WILLIAM E. On Tuesday, July 11, 1939, WILLIAM E. LAUX, the beloved husband of Edna F. Laux and stepfather of Paul H. Eckstein and Dorothea E. Burton. Services at Chambers funeral home, 517 11th st. se., on Friday, July 14, at 10 a. m. Relatives and friends invited. Interment Arlington National Cemetery.

MONTGOMERY, DR. CHARLES W. On Tuesday, July 11, 1939, DR. CHARLES W. MONTGOMERY, husband of the late Mary L. Montgomery and brother of Frank W. Montgomery, of Chicago, Ill., and brother-in-law of Mrs. Arthur L. Reynolds. Services at Chambers Co. funeral home, 1400 Chapin st. nw., on Thursday, July 13, at 1 p. m. Interment Mount Olivet Cemetery, Frederick, Md. Relatives and friends are invited.

REICH, SARAH STEWART. On Sunday, July 9, 1939, at her residence, 644 7th st. ne., SARAH STEWART REICH, loving wife of Charles S. Reich and sister of Mrs. Hugh Smith, Mrs. George E. Jacobs, Mrs. J. B. Ehrmantraut and William W. Stewart. She is also survived by five nieces and five nephews. Funeral from the above residence on Wednesday, July 12, at 11 a. m. Interment Glenwood Cemetery.

STEPHENSON, LIEUT. COL. LOWRY B. On Tuesday, July 11, 1939, at U. S. Naval Hospital, Washington, D. C., LIEUT. COL. LOWRY STEPHENSON, U. S. M. C., the beloved husband of Evelyn Chew Stephenson and father of Lowry Chew and David Chew Stephenson and brother of Mrs. Welding D. Owen. Notice of funeral later.

WHITE, HOSANA. Suddenly, on Monday, July 10, 1939, at her residence, 509 10th st. se., HOSANA WHITE (nee Taylor), beloved wife of William White and mother of Irvin, Milton, Norman, Melvin and William White and Mrs. Naomi Hines. Funeral from William J. Nalley's funeral home, 522 8th st. se., on Wednesday, July 12, at 2 p. m. Relatives and friends invited. Interment Broad Creek Cemetery, Maryland.

—Deaths—

Announcements of Services by Chambers.

Deceased.	Undertaker.
Laux, Wm. E.	W. W. Chambers Co.
Montgomery, Dr. Chas. W.	W. W. Chambers Co.
Stephenson, Lowry B.	W. W. Chambers Co.
Ermer, Albert Joseph	W. W. Chambers Co.
Gates, Nora Marie	W. W. Chambers Co.
Jones, Wesley S.	W. W. Chambers Co.
Davis, Cinderella	W. W. Chambers Co.

FUNERAL DIRECTORS FUNERAL DIRECTORS

FUNERAL DESIGNS.

GUDE BROS. CO., Florists
1212 F St. N.W. NAtional 4276.

Geo. C. Shaffer 900 14th St. N.W. Phone NA. 0106.
Expressive Floral Tributes. Moderate Prices. Open evenings and Sundays.

FUNERAL DIRECTORS

J. WILLIAM LEE'S SONS CO.
FUNERAL DIRECTORS.
CREMATORIUM
4th and Mass. Ave. N.E. LI. 5200.

Official Notices

ALCOHOLIC BEVERAGE CONTROL Board, Washington, D. C., July 12, 1939. Notice is hereby given that the following persons have applied for licenses under the District of Columbia Alcoholic Beverage Control Act, that remonstrants are entitled to be heard before the granting of such licenses, and that hearing will be had on such applications for licenses on July 27, 1939, at 9:30 a. m., in Room 225, District Building: 96, Rose F. Jeweler, T/A Smith's Liquor Store, Retailer's "A," 609 11th St., S. W.; 287, Sadie Zola, T/A Eighteenth Street Market, Retailer's "B," 1805 18th St., N. W.; 3742, The New York Lunch, Inc., Retailer's "C," 941-945 Ninth St., N. W.; 3921, Lena Privitera, T/A Bunker Hill Delicatessen, Retailer's "B," 2005 Bunker Hill Road, N. E.; 4020, James H. Salamy, Retailer's "B," 405 61st St., N. E.; 4336, Nathan Rassin, T/A Kingman Park Market, Retailer's "B," 2405 Benning Road, N. E.; 4520, Grace M. Wright, Retailer's "C," 22 F Street, N. W.; 4521, Southland Wine Corporation, Wholesaler's "A," 7313 Georgia Avenue, N. W.; 4522, Joseph Weiss, T/A Colorado Market, Retailer's "B," 5517 Colorado Ave., N. W.; 4523, James C. Wing, Retailer's "D," 622 H St., N. W.; 4524, Max Levy, Retailer's "B," 213 11th St., N. E. THOMAS ELLIS LODGE, AGNES K. MASON, ISAAC GANS, Alcohol Beverage Control Board. 12.19

Auction Sales

THURSDAY, JULY 13, 1939—
THOS. J. OWEN & SON, Auctioneers.
1431 Eye Street Northwest.

ADMINISTRATOR'S SALE OF VALUABLE FRAME DWELLING KNOWN AS PREMISES NO. 136 CARROLL STREET SOUTHEAST.

By virtue of an order passed in the District Court of the United States for the District of Columbia, holding a Probate Court in Administration No. 54200, the undersigned administrator will sell at public auction in front of the premises, on THURSDAY, THE THIRTEENTH DAY OF JULY, A. D. 1939, AT THREE O'CLOCK P. M., Lot 64 in Square 732, together with the improvements thereon.

TERMS OF SALE: Sold subject to a prior building association deed of trust for $1,110.18 as of July 24, 1939; particulars of which will be announced at time of sale, the purchase price over and above said trust to be paid in cash. A deposit of $250.00 required at time of sale. Conveyancing, recording, revenue stamps, etc., at cost of purchaser. Terms of sale to be complied with within thirty days from day of sale, otherwise deposit forfeited and the property may be advertised and resold at the discretion of the administrator.

FREDERICK G. BAUMANN, Administrator of the estate of Catherine Baumann, deceased.
LEONARD A. BLOCK, Attorney for Administrator.
P—jy1,5,7,10,12

ADAM A. WESCHLER & SON, Auctioneers.

UNITED STATES MARSHAL'S SALE OF REAL ESTATE.

By virtue of a writ of fieri facias issued out of the Clerk's Office of the District Court of the United States for the District of Columbia and to me directed, I will sell by public auction, for cash, in front of the west Entrance of the Court House, on D St., between Fourth and Fifth Sts., N. W., Washington, D. C., on Monday the Seventh day of AUGUST, 1939, at TWO O'CLOCK, P. M., all the right, title and interest of the defendants in the following-described real estate in the District of Columbia, to-wit: Lot B in Square 692, improved by two-story, basement and cellar brick dwelling, No. 311 First Street, S. E., containing 10 rooms, 3 baths, 3 enclosed rear porches, also metal garage, seized and levied upon as the property of the defendants, Edwin W. Dickle, et al., and sold to satisfy a judgment at law, No. 74317, in favor of Lloyd R. Turner. JOHN B. COLPOYS, United States Marshal in and for the District of Columbia.
P—July12,D&DBs,ex.Sun.&July15&22.

BUSINESS SERVICE DIRECTORY

AIRPLANE MODELS.

AEROPLANES, boats and railroads. Suite 603, 1105 G st. nw. RE. 1533.

AUTO DEALERS.

PAUL BROS.
"SPEND THE DIFFERENCE." Authorized Dealer—Chrysler, Plymouth. Higher trade-ins. Better service. Better guaranteed used cars. 5220 Wisconsin nw. WO. 2161.

AUTO WELDING.

BEAR SYSTEM frame and front end align.; elect., acetylene; day welding. NA. 5891.

AUTO REPAIRS—PARTS SERVICE.

NORTHEAST BODY WORKS—Gen. Rep. Body & fender. Guar. 1341 H ne. LI. 9570.

AUTO RADIATOR SERVICE.

POWELL'S—Repairing, cleaning, new cores installed. 1118 20th st. nw. DI. 0017.

CAMERA REPAIRS.

CAMERA REPAIRING.
FULLER & d'ALBERT, INC.
815 10th St. N.W. Phone NA. 4712.

CONCRETE CONTRACTORS.

CEMENT work of every description. Porches, walks, steps, etc. LI. 8704.

CEMENT work and reinforced concrete. D. C.'s oldest concrete contrac. MI. 4300.

WHITTINGTON AND BROWN
600 F N.W. Free Estimates. NA. 1506.

ELECTRICAL REPAIRS—SERVICE.

Electrical wiring—Repairs. W. S. Ridgeway. Guaranteed work. SHep. 2511.

SOUTHEAST Electrical Contr. INSTALLATIONS, REPAIRS. AT. 4556

EXTERMINATORS.

ALL household insects exterminated. ACME Disinfectant & Fumigating. NA. 2058.

ANTS, bedbugs, roaches, fleas, rats, moles, mice. Guar. Reas. Dependable. DE. 4073-J.

FLOORS SANDED

FLOORS sanded; dustless machines. Papering, painting. Call Ben. NOrth 3582.

HAT CLEANING AND BLOCKING.

PANAMAS made new; mod. factory meth. Vienna Hat Co., 435 11th nw. NA. 6738.

HOME DESIGNERS.

STYLE, INC., 1520 Conn. nw. DE. 1414. Exterior and interior designs.

HOME IMPROVEMENTS.

GENERAL REPAIRS—Foundation to roof. Paint'g. Paper'g. Reas. G. Lowe. DI. 4094.

GEN. Repairs, Foundation-to-Roof. Papering, painting, floors sanded & refin. Free estimate. DI. 2940. White mechanics.

MIDSUMMER Specials—Painting, general repairs; work guar. Douglas. SH. 3254-R.

LAUNDRY.

LAUNDRY DONE AT HOME; shirts a specialty; best references. HO. 3553

MATTRESS RENOVATING

$3 STEIN BEDDING CO. 1224 12th N.W. ME. 1318. $3

PAINTING—PAPERING.

Painting, papering; guar.; reas.; estimates free. M. L. SMITH. 1724 Webster st. nw. RA. 7108-7200.

PAINTING—Papering, floor finish.; reas.; good work. C. A. Dodson. ME. 2593.

PAINTING, PAPERING. Best work; reas. price. M. L. WEISS. RA. 6725.

PAINTING, papering by experts. Est. terms. District Decorating Co. AT. 9091.

PAINTING, papering and decorating reas. Work guar. Free estimates. MI. 5009.

PAPERING - PAINTING: reasonable; all work guaranteed. Lee Gentry. CO. 1421.

PLATERS.

PLATERS gold, silver, chromium, brass, copper, cadmium, etc. NA. 1326.

SILVER nickel and copper plating. Work guaranteed. Free estimates. Me. 3083.

RADIO REPAIRS, SERVICE

Radio Trouble? Free est.; work guar. 3 mo. Honest prices. MID-CITY Radio Shop, 9-9 p.m. NA. 2602.

REAL ESTATE LOAN SERVICE.

LOANS, ANY TYPE, on R. E. in nearby Virginia. J. H. Chambliss, Falls Ch. 1433.

BUSINESS SERVICE Directory

REFRIGERATOR SERVICE.

REFRIGERATORS Repairing Reasonable
24-Hour Service. Open Sunday. LI. 9396.

ROOFING.

ROOFS repaired and painted. No job too small; furnace repairing. CO. 8348.

SHEET METAL WORK.

COPPER ventilating ducts, roofing, guttering and spouting; skylights, ventilators. NA. 6643.

ROOFING, tinning and spouting; work guar. Free esti. Air-cond. MI. 7038.

STONE.

STONE contractors; large stock of flag and other stone for sale. NA. 5560.

TILE WORK—REPAIRS.

TILE—Repairs and new work; large or small jobs; guar. R. Wright. LI. 1098.

TILE REPAIRING. Satisfied customers since 1900. Edwin E. Ellett. NA. 8731.

TOP SOIL.

FRESH, rich top soil screened. Highest rating in protein content. DU. 5555.

WATER SOFTENERS.

FILTERS—To remove hardness, iron, dirt, acid. Bad taste and odor. NA. 3715.

WATERPROOFING.

WATERPROOFING—Repairing & cement work. H. Wright. 492 K sw. DI. 7074.

WEAVERS.

ALL WORK done expertly; guar.; free estimates. See us first. NA. 8442.

BURNS, tears, moth holes, etc., repaired to defy detection. ME. 5153.

MOTH holes, burns, tears, etc., woven out of sight. ME. 2752.

The Washington Post

CLASSIFIED ADVERTISING LOCAL RATES.

For Washington and Points Within 50 Miles of the District of Columbia. The following rates are for consecutive insertions:

1 time.......20c per line
3 times.......19c per line
7 times.......16c per line
15 times......14c per line

The one-time rate applies on skip ads or irregular insertions.

LOCAL RATES.

Rates per line W'ds	Lines	20c 1 time	19c 3 times	16c 7 times	14c 15 times
10	2	$.40	$1.14	$2.24	$4.20
15	3	.60	1.71	3.36	6.30
20	4	.80	2.28	4.48	8.40
25	5	1.00	2.85	5.60	10.50
30	6	1.20	3.42	6.72	12.60

The above rates are for consecutive insertions only.

OUT-OF-TOWN RATES.

Ads from points more than 50 miles from the District of Columbia are: 1 time, 25c per line; 3 times, 24c per line; 7 times, 22c per line. Count 5½ words of 6 letters each to a line.

The Washington Post will not be responsible for more than one incorrect insertion on any order.

Cancellation Orders or Correction before insertions (excepting Death Notices) cannot be made unless ordered before 6 p. m. daily or 4 p. m. Saturday for Sunday.

The Washington Post strives at all times to prevent insertion of fraudulent or misleading advertisements. Information concerning any ad that proves misleading or fraudulent will be appreciated.

Phone NAtional 4200
Ask for an Ad-Writer

Lost and Found 1

You can phone your "Lost and Found ads to The Post until 11 p. m. for insertion the following morning. For the Sunday Post, Saturday, 4 p. m. ("Found" ads are published free.)

IMPORTANT letters and paper found. Apply business counter, Washington Post.

LOST—Billfold, vicinity Arlington Hall, containing permit, reg. card and large amount cash; very liberal reward. CHestnut 5926.

PLATI. wedding ring, complete diamond circle; no initials; Thurs., 17th st., Conn. ave. to downtown; lib. reward. MI. 2790.

FOUND—Man's wrist watch, at 1726 Eye st. nw. Call MI. 2877.

Personals 3

BEAUTIFUL PARLORS for meetings, bridge parties, etc. DIstrict 4020 or inquire desk. Grafton Hotel. 1139 Conn.

BETTER Health Studio. Colds and Chronic pains treated; trained nurse. PO. 4721.

DR. CRANDALL'S SANITARIUM — Marvelous results in most obstinate cases of obesity, arthritis, hay fever, rheumatism, asthma, etc. Low summer rates. Write for information. P. York, Pa.

GREENACRES SANITARIUM and Rest home. On the beautiful Macfolly Farm, 2 miles north of Silver Spring, stop light on 7th st. pike. Reduced rates till August 1.

HEMORRHOIDS (piles) eradicated by my own method; results effective for a lifetime or money back. Write for booklet. No drugs or surgery. DR. SOMMERWERCK. 1365 Columbia rd. AD. 0388.

Nerves, sinus, chronic pains; grad. physio-Therapist. 601 Farragut nw. RA. 5895.

JACK AND JILL SCHOOL
for young children, nursery, kindergarten, summer camp; free transp. GR. 0996.

FALSE TEETH REPAIRED
WHILE YOU WAIT.
PRIVATE WAITING ROOMS.
Robt. B. Scott, Dental Technician (formerly Emergency Dental Laboratory), Rms. 901-902 Westory Bldg. 14th and F, entrance 605 14th st. nw. ME. 1833.

Motor Travel 10

LATE sedans, all cities; Chicago, $8; Calif., $25; Texas, $13; Minn., $12. NA. 3708.

LATE Sed., Calif. via St. Louis, Salt Lake. This wk; share exp. BREWER. ME. 3768.

Help—Female 11

Women—If you don't find your position in the Help Wanted Column today—place a "Situations Wanted" Ad in The Post. A 2-line ad costs only 20 cents.

CORSETIERRE, thoroughly experienced, selling and fitting; salary and commission. Phone Mr. Green, BEST & CO. EMerson 7700.

NATIONAL publishers have opening for telephone solicitors to work from home; experience helpful, phone necessary. Write M-534, Washington Post.

STENOGRAPHERS, typists, bookkeepers, exper. and good beg.; current openings. PERSONNEL SERVICE. 1311 G st.

THREE young ladies under 24, of neat appearance, pleasant personality and H. S. or college training, to complete group traveling to Calif. and returning doing office contact work. See Miss Lee after 10 a. m., Cairo Hotel.

WANTED—Girls to dance. Call at Miss Walker's Dance Studio, 1116 F st. nw.

TEACHERS — OPENINGS
Physical Education for Junior College
Domestic Science for Junior College
Commercial Subject for Junior College
Washington Teachers Agency,
936 NATIONAL PRESS BLDG

STENOGRAPHERS
Need 8 daily to fill current openings. Boyd's, 1333 F st. nw.

Help—Male 12

Men—If you don't find your position in the Help Wanted Column today—place a "Situations Wanted" Ad in The Post. A 2-line ad costs only 20 cents.

BARBER, young American; 1st class. Apply 3160 Wilson blvd., Arlington, Va.

BARBER WANTED—Reliable, white, first class. Apply 1307 H st. nw.

BARBER—At once; good pay; short hours. Guar. and comm. 1713 N. Capitol st.

BOOTBLACK for barber shop. Must be experienced. Apply arcade of Dupont Circle Hotel. 1338 Conn. ave.

BOOTBLACKS (3) wanted. Apply 1723 Pa. ave. nw.

COLORED barber with license, for white trade. Apply 1329 Wisc. ave.

SALESMAN wanted at once to sell rooming house businesses. Must have car and be able to get broker's license. See Edwin L. Ellis. 1010 Vermont ave., Room 217.

YOUNG men to sell ice cream on established routes. New trucks and tricycles. 2109 10th st. nw.

Continued on Following Page.

Post Want Ads Get Results for Apartment Advertisers. NAtional 4200

Post Classified Ads—National 4200.

Help—Male 12

Continued From Preceding Page.

YOUNG man, 18-25, H. S. educ. for summer work. Retail sales. About $20 wk. 1427 I N.W. Rm. 205. 9:30-3.

YOUNG men (2), 18 to 21, high school graduates, to travel by auto with manager to California and return; good income; traveling expenses advanced. Apply Mr. Henry, Cairo Hotel, 10 to 12 mornings.

TWO MEN.
Electrical appliance mfgr. with retail stores has openings for 2 men over 25 with good references. Must be satisfied to earn $23 to $35 per week to start. Sales experience valuable but not absolutely necessary. Apply to Mr. Saylor, 724 11th st. nw., 9:30 to 10 a. m. ONLY.

REAL ESTATE SALESMEN
A real opportunity to learn the business with our organization. Let us tell you about it. Call or see Mr. Warren. J. Wesley Buchanan, 1732 K st. nw. MEt. 1143.

RETAIL TIRE SALESMAN
AKRON REPRESENTATIVE
of the
GOODYEAR TIRE & RUBBER CO. will interview applicants between 25 and 40 years old. Prefer men with car. Previous tire experience not necessary, but must have had satisfactory outside retail sales experience. Apply Goodyear Service, 1300 Connecticut avenue northwest. Wednesday 9:30 a. m. Ask for Mr. Sippley.

STEADY WORK
in the food industry. No layoff or part time. Old established company can offer employment to two more reliable, neat-appearing men, 25 to 50. No experience necessary. We train you. If from $20 to $50 a week interests you, apply 9 a. m.-12 only. 513 K st nw.

THE HECHT CO.
will employ several men over 30 years of age to help outside salesmen. Apply. K. B. Richardson, Employment Office, Hecht Co., 10-12 Wednesday morning.

Men of Good Character
21 years of age or over, residing in Washington at least one year, to join FREE class for identification card. Apply 8:30 a. m. See MR. CRUZE.
BELL CAB CO.
1317 L ST. N.W.
ME. 1727.

Sales Manager Wanted
By established corrugated box manufacturers located Tri States. Requires knowledge and contacts surrounding territory. Prefer man with clientele seeking opportunity and permanency. Our salesmen know of this ad. Give full particulars, past experience. Write Box M-531 Washington Post.

Employment Agencies 14

GIRLS (white and colored), g. h. w. Maine Empl. Office. 606 G st. nw. REp. 2108.

RUPHER'S Employment Agency can furnish colored domestic help; ref. DE. 3551.

Situations—Female 16

EXP. Col. girl wants 3 days' work week. Tues., Wed., Thurs. Ref. MI. 5460.

GIRL (colored) wishes four days' work. Experienced. LIncoln 2274

GIRL wants general housework and plain cooking; stay nights; city refs. DEc. 5276.

GIRL wants part-time or day's work, morning or evening; refs. LI. 5208.

GIRL wants part-time or day's work. 216 Morgan st. nw.

GRADUATE of university, age 26, 5 years' teaching exp., special English and dramatics training, desires part or full time employment as tutor or governess. Box 95, Washington Post.

YOUNG married girl, age 21, desires job typing, bookkeeping or any general office work; exp. MIch. 9891.

COLORED woman wishes part-time job or day work. 5 mornings a week, or all-day work for girl, 18. Call DU. 8825 after 4.

COLORED woman wants general housework; stay nights. 2222 12th st. nw. DE. 4297.

COLORED girl wants day's work; good worker. Bet. 8-10, mornings, AT. 0707-J.

COL. girl wants maid's job. G. H. W. or day's work. 2609 P st. nw.

COL. girl from South wants part-time work or day's work. AD. 8669.

COLORED girl wants general housework. Live out. No Sundays. ATl. 8408.

COLORED WOMAN desires public work; good ref., health certificate. DU. 9580.

Situations—Male 17

PAINTER and paperhanger will work reasonable. Call RE. 9648.

STUDENT wishes night work of any kind. Box 92. Washington Post.

YOUNG man, colored, desires job as elevator operator, waiter, or work of any kind; refs. LI. 4744-W.

Instructions 19

INCREASE your INCOME. EASY methods—Gregg and Boyd shorthand, typewriting, etc. Inquire NAt. 2340. BOYD SCHOOL, 1333 F st.

LEARN beauty cul., summer rates; pos. sec. Nakon Beauty School, 1434 Park rd. nw.

RECEPTIONIST, P. B. X. operator; brief course. Inquire Miss West, Room 204, 1311 G st. nw. NA. 2117.

Money-to-Loan 26

ON diamonds, watches, jewelry, silverware, etc. No adv. arrangements neces. Lowest int. rates. Rosslyn Loan Co., Rosslyn, Va.

PRIVATE individual will buy at reasonable discount good second trust or chattel notes. Call DIst. 7765.

Rooms—Furnished 30

AA—THE VIVIAN (1723 G st. nw.) offers lovely rooms, all with running water, newly decorated and furnished; innerspring mattresses, Venetian blinds, showers, switchboard, elevator; singles, $6.50 weekly up; doubles, $9 up.

A FINE LOCATION, nr. Shoreham and Wardman Hotels; beautiful room, priv. home; adj. bath; $15; male. CO. 6746.

AIR-CONDITIONED pvt. home; desirable rm., $25. 1715 Riggs pl. nw. NO. 2742.

ALTURAS, 1509 16th N.W.—Attractively furn. rooms; near showers; 24-hr. elevator and hotel service; $5 week up.

A ST. SE., 710, near Capitol—Large front room, 4 windows, twin beds, c. h. w., unl. phone; $6 wk.

ATTRACTIVE and commodious with priv. bath and shower for 1 or 2 gentlemen. Excel. location, 1628 21st nw. DU. 4770.

ATTRACTIVE front, cool room; 38 minutes from Capitol in Chevy Chase home; shady yd.; $8 wk.; bus; gar. WI. 4961-W.

ATTRACTIVE front; 2 exposures; refined business lady; $16. 1446 Irving st. nw. CO. 0562.

B ST. NE., 134—Old mansion on Capitol Hill, ½ block from Capitol Park; double front room with bath for 2; single room for 1; coolest spot in Washington.

BELMONT RD. N.W., 1805—Large front rm., compl. furn.; suit. 1 or 2. COl. 10415.

CALVERT ST. NW., 1954—Single room, 3 windows, run. water, pvt. entr.; $15 mo.

CHEVY CHASE, MD.—Charming garden; rm., adj. balcony; delic. meals. WI. 2551.

CLEAN 1-2 rooms, kit., frigid., gas, elec., $5, $8, $12 wk. 2544 14th st. nw. janitor.

CLIFTON ST. NW., 1445—Front sgle. rm., 3 wind., $5; also dble. rm., $7. AD. 2708.

COLUMBIA RD. NW., 1844, Apt. 6—Lge., well-furn. rm.; innersp. mat.; pvt. fam.

COLUMBIA RD., 1834—$3 wk.; clean outside rms.; 4 bs.; c.h.w.; men. AD. 10213.

COOL front living room, adjoining bedroom; c. h. w.; for 2 or 3; reasonable; ½ block to cars. DE. 3993.

CO-OPERATIVE CLUB, 1607 Eye st.—Bed and board, only $4.75 up; for bed alone, $2 week; men; showers, shade, comfort.

DELIGHTFULLY cool room overlooking city; convenient bus, car. 2100 block California st. nw. MI. 5375.

DOWNTOWN, 1539 Eye st. nw., Apt. 22—Large front room, twin beds; also single room, private home.

DOWNTOWN, 1217 Mass. ave. nw.—2 large rooms; next bath, shower; elec. fan.

DOWNTOWN, 1527 R. I. ave.—Sgle.-dble.; run. water; clean, cool; $15. DE. 5097-W.

DUPONT CIRCLE, 1760 P st. nw.—Cool, clean, ven. rms., runn. w., $3.50-$5; sh'r.

DUPONT CIRCLE, 1419 20th nw.—Single rm., nr. bath, shower; gent. PO. 2257.

DUPONT CIRCLE, 1743 Q st. nw.—Cool sgle. dble. rm.; twin beds; walk. dist.

E ST. N.E., 1100—Comfortably furn. room; twin beds; gentlemen. LI. 6253.

EBBITT HOTEL, 10th and H sts. nw.—Cool, attrac. furnished rooms with pvt. baths. Simmons innerspring mattresses, elec. fan, circulating ice water. Beautiful lobby. Colorful Spanish patio where you may enjoy rest or games. A block or two to best stores and movies and brief walk to Govt. offices; $10.50 up weekly.

EUCLID ST. NW., 1348, Apt. 3—Nice rm., first floor; unlim. phone; lady preferred.

Post Classified Ads—National 4200.

Rooms—Furnished 30

GALLATIN ST. N.W., 317—Double or single room; use kitchen; Jewish family; couple or gentleman; nr. bus. RA. 0925.

IRVING ST. NW., 1833—Lovely 2-rm. apt., semibath; also double and single sleeping rooms; nicely furnished. CO. 3178.

IT can be done! Live well, yet reasonably, at 36 Rhode Island ave. ne.; men only; clean, convenient; unlimited phone; board optional. MI. 8208.

L ST. NW., 1322—Desirable cool rms.; sgle., dble. or l. h. k.; rates, $3 to $7.

MASS. AVE. NW., 2005—Lovely rm. with balcony; priv. bath; $30; walking dist.

MASS. AVE. NW., 1016—Double, single rooms; also l. h. k. room; reas.

MT. PLEASANT—Unusually attractive; employed lady. COl. 1297-J, bet. 5 and 6.

MT. PLEASANT—Cool rm., semipvt. bath; employed lady; $20. CO. 1297-J after 5.

MT. PLEASANT, 3168 17th st. nw.—½ block cars and bus; large, cool front rm.; comfortably furn.; for gentleman; $5 wk. CO. 2075.

MT. PLEASANT, 3218 19th st.nw.—Cool 2d flr. rm.; screened porch; overlooking park; semipriv. bath; $7 week. CO. 4213.

NEAR SHOREHAM, 2913 Cathedral ave.—Living rm., bedrm., priv. bath; beautiful pri. home; unl. phone; $40 mo. AD. 5992.

NORTHUMBERLAND, Apt. 501—Convenient location, $25. NO. 3280. Call mornings.

OAK ST. NW., 1348—Quiet, attrac. front; innerspring mattress; $15; garage.

PARK RD. NW., 1827—Unusually attrac., delightfully cool, very large corner studio or bedrm., private bath; piano, firepl.; l.h.k. optional; another smaller, also cool, $15; nr. cars. CO. 10322.

P ST. NW., 1704—Large room, semiprivate bath; walking distance; gentleman; $16.

QUINCY ST. NW., 1333—Large, cool front rm., well furn., semipriv. bath, c. h. w.; unlimited phone. COl. 3390-W.

R. I. NE., 2507—Nicely furn. cool rm., next bath. $15 month; gentleman. DU. 4244.

THE WESTMINSTER—1607 17th nw. Comfortable rms., running water, innerspring mattresses; singles, $5 up; doubles with twin beds, $7 up; showers, elevator.

THOMAS CIRCLE, 1329 M st. nw.—Lg. cor. rm., cool, 1 to 3; $20 mo.; $6 wk.

VERY cool well furn. rm.; beautiful pvt. home nr. Shoreham; $25. AD. 5992.

4TH ST. SE., 210—Cool room, next bath; c. h. w.; gentleman; $16. LI. 7513.

14TH ST. N.W., 3425—Clean room, twin beds, next to bath; on car line.

4300 37TH ST. NW.—Nicely furn. cool sgle. se. room; priv. bath; quiet, modern detached home; lovely view. WO. 3888.

Attention, Young Ladies
1821 19th st. nw.—A cool, comfortable home for ladies of discriminating taste. Newly furn., attractive single and double rms., innerspring mattresses, priv. and semipriv. baths; ground floor; studio room, priv. bath, living room for entertaining guests; room and breakfast or room and board; also attractive basement studio rm. with bath.

GRAFTON HOTEL
1139 CONNECTICUT AVE. N.W.
Enjoy excellent accommodations at very reasonable prices; large rooms, singles or doubles, running water, $7.50 up; with bath, $10.50 up; each room equipped with Simmons innerspring mattresses. Electric fans provided for your summer comfort.

EVERETT HOTEL
1730 H ST. N.W.
Single rms., $1.25 per day; $7 up per week. Monthly rates, $25 up. NAtl. 8130.

Housekeeping Suites 30A

COL. RD., 1358—Attrac. sleeping rms. and apt., 4 baths, Frig., c. h. w.; $3 to $6.50; also basement rm., $2.50. CO. 4802.

DOWNTOWN—1 or 2 rooms, furnished or unfurnished; reduced rent, exchange for small services. RE. 0653.

MADISON ST. NW., 128—Unfurn. rm., kit.; glassed, screened sleep. porch.; elec. refrig.; newly dec., gar. opt., $38. RA. 3266.

PARK ROAD NW., 1363—2 large light, airy, 3rd-floor rms.; insulated; comfortably furn.; c. h. w., elec. gas, elec. refrig., phone, shower; quiet, refined couple; $35.

YOU ST. NW., 40—3-room basement apt., partly furnished; elec. gas heat included; Frig.; reas.; private entrance. MI. 6171.

14TH N.W., 2540—1 to 3 rms.; gas, electricity, Frigidaires; $20 to $50. CO. 10407.

Rooms—Unfurnished 32

NEW HAMPSHIRE AVE., 3925—Cool, clean 2-room basement apt.; $20.

618 3rd ST. N.E.
2 Rooms and Bath.

Wanted—Furn. Rooms 32A

DESIRE rm. or small suite; furn. or unfurn.; private bath, priv. home; vicinity of 16th above Kennedy; employed lady. Box 96, Washington Post.

Surburban Rooms 33

ARLINGTON, VA.—Desirable room in well-furn. home; reas.; gentleman pref.; after 5; 4837 North 16th st. CH. 3302.

LARGE, cool bedrm., priv. bath with shower; quiet home; on bus line. TE. 4657-J.

McLEAN, VA.—Pri. home, sing., dbl. rms., $35 each; men pref. Falls Ch. 816-W-11.

SHERRIER PL. NW., 5330—Cool, clean, nicely furn. rm.; c.h.w.; nr. tennis courts; close bus and car. EM. 8414.

Room and Board 34

A BOARDING CLUB downtown, 1124 12th st. nw. Attractively furn rm.; twin beds; excellent meals; splendid location; reas.

A ST. NE., 1357—2 lge. rms., airy, semi-priv. bath; tel.; excel. meals. AT. 5652.

ATTRACTIVE single or double in semi-detached home on Park rd. nw.; run'g water in rms.; balanced meals. CO. 6409.

BEAUTIFUL home, attractive room, 2d fl. front, dble. or single. 3360 16th st. nw.

CHEVY CHASE—Charming garden room; balcony; delicious meals. WIs. 2551.

DOWNTOWN (1909-1919 H st. nw.)—Newly dec.; furnished; good home; good food; $6.50-$7 week. Young men.

EUCLID ST. NW., 1348—Dble. rm., twin beds, nr. b.; board opt.; men. AD. 10255.

EUCLID ST. NW., 1311—Attractive, newly furn. decor. rms., with single beds; table board; lunches; $35. CO. 1822.

FAIRMONT ST. NW., 1449—Desirable sgl., $35; $30 ea. dble.; conv. location; excel. meals, unlimited phone. CO. 2876.

GORDON'S INN, 1627 Mass. Ave. N.W.—Single, double rms.; summer rates.

HARVARD NW., 1463—Vacancy, lady and man; homelike; summer rates. CO. 1119

JEWISH HOME, refined neighborhood; shower and bath; bus and car lines; unlimited phone. 1524 Varnum st. nw.

MD. AVE. NE., 326, near Cap.—Front rm., excel. family meals, $30. AT. 5235.

NEW HAMPSHIRE AVE. N.W., 1400, Southern Club—Single, double; private bath; switchboard; hotel service; prof. people.

N. H. N.W., 1703—Newly dec. lge. sgles.-bls.; bal. mls; unl. phone; rea. sum. rates.

OTIS PL. NW., 1356—Cool, fr.; excel. meals; unl. phone. $40. CO. 3850.

WOODRIDGE GARDENS—Cool fr. rm., 3 windows, south; east expos.; shower bath; good neighborhood; nr. 2 bus lines; good food. 1912 Shepherd ne. NO. 5268-J.

W ST. NW., 3803—Single rm.; sleeping porch; shower; unl. ph.; men. EM. 2048.

3423 16TH ST. NW.—Cool, well-furnished rm., single or doubles privileges; choice meals optional; reasonable. CO. 9500.

6904 BROOKVILLE RD., Chevy Chase—Large grounds; plenty of shade; excellent meals; single or double rm. WIs. 4776.

1708 RHODE ISLAND AVE. N.W.—Desirable rooms, excellent food; double, $40; single, $45. MEt. 5492.

1776 MASS. AVE. N.W.
A Real Home for Young People

Summer Places—Rent 40

BLUEMONT, VA.—Furn. cottage, running water, elec., outside fireplace. AD. 2612.

Apartments—Furnished 45

A ST. SE., 1332 (nr. 14th)—2 rms., newly dec. and furn., 7 windows; adj. bath and shower. Owner's home. Refined neighborhood. Adults only. $42.50. LI. 2224.

APTS.—Furn., unfurn., free car to inspect. Call. Mr. Forrester, Natl. 3384, 1010 Vermont ave. Room 217.

ATTRACTIVELY furnished 3-room apartment; refrig., heat, gas and electricity included; reasonable. 3323 14th st. ne.

CALVERT ST. NW., 1918—1 rm., kit. complete, gas, elec. ref., new fur. dec., adults.

CLEAN 1-2 rooms, kit., Frigid., gas, elec.; $5, $8, $12 wk. 2544 14th st. nw. Janitor.

COLUMBIA RD. N.W., 1334—2 rooms, 2nd fl. semi-priv. bath, elec. refrig. $10 wk.

DOWNT'N—Studio apt., 1 r., k., b.; c.h.w.; refrig.; walk dist. 1313 R. I. nw. Reas.

DUPONT CIRCLE (1620 19th st. nw.)—Bed-sitting rm., single; quiet, pleasant environment; l.h.k.; runn. water; $6 wk.

DUPONT CIRCLE HOTEL—Lady or girl share cheerful 3-rm. frn. apt.; piano, radio; $30. MI. 6201, Apt. 211, after 5.

Post Classified Ads—National 4200.

Apartments—Furnished 45

F ST. NW., 1749—1 large rm., kit., semi-bath; nicely furn.; gas, elec. refrig. incl.; conv. downtown; lady; $30. MEt. 7187.

FAIRMONT ST., N.W., 1346—Near 14th st. cars and shops. Cool comfortable basem't apts. Completely furn. $7.50-$8.50 wk.

FRANCIS SCOTT KEY APT. HOTEL (20th and F sts. nw.)—1 rm., kitchen, dinette, priv. bath; day, $3, one or two persons; week, $18; month, $60; full service; Frigidaire. Nicely furnished. NA. 5425.

GENTLEMAN, quiet, settled, artistic interests, share room and meals in young bachelor's apartment; maid service. 4514 Conn. ave., Apt. 104.

GIRARD ST. N.W., 1326, Apt. 6—2 spacious, cool rms., kit., bath. AD. 2612.

HOTEL ROOSEVELT—Cool corner, attractively furn. liv. rm., bedrm., bath, din., kit. Use lovely garden. Unfurn price—Apt. 438.

KALORAMA RD. NW., 1818, Apt. 8—2 rooms, kitchen, bath, first floor; 2 exposures; elec., gas, Frigidaire, phone.

KENNEDY-WARREN, 3133 Conn. Ave.—Cool apt., 2 bedrooms, 2 bathrooms, large living room, dinette, completely furnished. Sublet July 15 to Sept. 1. Phone ADams 10228.

MERRILL MANSIONS, 1361 Fairmont st. nw.—Cool, attractive, apts., 1, 2, 3 rms., bath, kitchen, elec. refrig.; $40-$65.

MONTELLO APTS., 1901 Col. rd. nw.—nicely furn. apt. for 3 mos.; adults only. MI. 5755.

NEAR Chevy Chase Circle—Three newly decorated, attractive rooms for l. h. k. in private residence; convenient. EM. 4033.

OPPORTUNITY—To purchase contents of beautifully furnished 2-rm. apt. at sacrifice price; very reasonable rental or will sell without rental; blk. 18th and Columbia rd. COl. 7702. Apt. 308.

RIGGS PL. NW., 1715—3 rooms, kit., bath; priv. entr.; ent. 1st fl.; elec. and ph. $65.

SMITHFIELD, 1115 9th st. nw.—Linens, gas, elevator service; $7 per week up.

TAKOMA PARK, MD., 721 Erie Ave.—Most desirable, 2 rooms, kitchen, tile bath; $45; cool, new bldg.; available August 1. SHepherd 5814.

2 ROOMS, kit., priv. bath, $55; 2 rooms, kit., semi-priv. bath, $50; 1 room, kit., semi-priv. bath, $30. Everything furnished. Frigid. 1454 Newton st. nw. Phone MEt. 3826 for appointment.

London Hall Apt. Hotel
1133 13th st. nw.—Bed-living rm., dress. rm., kit., bath, elec., gas, linen. Frigid: $3 day; $15 wk. up; $45 up. NAt. 9010.

3435 R ST. N.W.
(Opposite Western High at 35th.)
2 rooms, foyer, kitchen, dinette and 1 bath, $57.50; attractively furn.; convenient to transp. Resident Manager. MI. 8354.
MOUNT VERNON CORPORATION.
2d Floor Machinist Bldg. NA. 5536.

$60.00 and $65.00 — 2 ROOMS, KITCHEN & BATH
1819 G STREET N.W.
Cross-ventilation; 2 large, bright rooms; free gas, electricity and refrigeration; 24-hour elevator and switchboard; very attractively furnished. Resident manager. The Monmouth. ME. 5630.

Furn. or Unfurn. 46

ALTON APTS., 1445 Park road nw.—1 and 2 rooms, dinette, kitchen and bath; Frigidaire; elevator. See resident manager.

E ST. NE., 1100—Lge. rm., k., bath, 5 windows; refg.; c.h.w.; empl. cple. LI. 6253.

THE FLEETWOOD
3707 WOODLEY RD. N.W.
Bedroom, living room, kitchen, dinette and bath. WOodley 0615.

CLIFTON MANOR
2514 14TH ST. N.W.
Air Conditioned
1-2 rms., kit., tile bath, shower; elevator, switchd.; reg.; $55-$80; unfurn., $42.50-$65.

Attractive furnished or unfurnished apartments. Delightful sun decks.
The Cavalier
3500 FOURTEENTH STREET N.W
FRED R FOSTER, Mgr.

Moving and Storage 46A

KRIEG'S—50 yrs. guar. moving, packing, shipping; local-long distance. DI. 2010.

MOVING, HAULING—Day, night. Quick, reas. service. Call Frank, MI. 5437.

Apartments—Unfurn. 47

ADVANTAGE—Large screened porch; Georgetown; desirable 5-room apt.; refrig.; secretarial service incl. NO. 5119.

CONN. AVE., 3620—Attractive apt., large porch, living room, bedrm., bath, kitchen, foyer; resident manager.

G ST. NW., 2114—3 rms., kit., tile bath, shower, refrigerator on house; key 2028 G st. nw.

MASS. AVE. NE., 301—Corner apt., 4 rooms and bath, $57 mo.; adults only; suitable for dentist. LIncoln 0430.

NEW COOL 3 rooms, kit. and bath; entire 2nd floor; 5801 13th street northwest.

ONE, TWO ROOMS, kitchen, dinette and bath; completely modern apartments. 930 Randolph st. nw.

QUEEN ST. NE., 1337—2 rms., kit., bath; adults; gas, elec. incl.; exhaust fan in kit.; laundry facilities; $45. LI. 2521-W.

SEVERAL desirable apartments available. RANDALL H. HAGNER & CO., INC. 1321 Conn. Ave. DEcatur 3600.

TAKOMA PARK, MD., 721 Erie Ave—Most desirable new, 2 rooms, kitchen-dinette; tile bath, laundry facilities; $45; cool brick bldg. Adults. SH. 5814.

WEBSTER ST. N.W., 339—2 rooms, modern kit., priv. bath; elec. refrig.; reasonable.

14TH ST. NW., 3421—Attractive, 2 rooms, kit., bath, large hall; newly dec.; Venetian blinds, rfg., gas, elec. incl.

4 ROOMS, kitchen and bath. Corner. 2 porches, $35. DE. 4703.

2406 18TH ST. N.W.
3 rooms, kitchen and bath........$42.50
FIDELITY MORTGAGE INVESTMENT CO.
1105 E St. N.W. NA. 2431.

NEW MODERN APTS.
PARK VISTA.
5809 14th St. N.W. Apt. 200
Walking distance Rock Creek Park; spacious living room; 2 large bedrooms, dinette, kitchen and bath; $72.50. Apply resident manager, RAndolph 7226.

1702 SUMMIT PL. N.W.
2 rooms, kitchen, dinette, bath.....$47.50
FREE GAS—ELEC. REFRIGERATION.
Resident Manager. AD. 10480.

COLORED—2724 11TH ST. N.W.
1 room, kitchen and bath $35.00
2 rooms, kitchen and bath 42.50
BOSS & PHELPS.
1417 K St. N.W. NA. 9300.

ON TOP OF THE CITY.
"THE SHAWMUT."
2200 19th St. N.W.
(Kalorama at 19th.)
Modern 8-story building.
2 elevators, switchboard on 24-hour service. Big rooms with artistically painted walls.
OPEN and LIGHTED till 10 P. M.
Manager. DU. 6464.

1483 NEWTON ST. N.W.
1 room and bath, bachelor $25.00
3 rooms, kitchen and bath 50.00

1439 NEWTON ST. N.W.
4 rooms, kitchen and bath, elec. $40.00

628 NORTH CAROLINA AVE. S.E.
4 rooms, kitchen and bath $52.00

GEORGE F. HANE, INC.
514 F St. N.W. NAt. 3964.

3501 13TH ST. N.W.
$47.50 "STRATHMORE" $47.50
Modern Elevator Building
2 Rooms, Kitchen, Dinette, Bath and FREE Refrigeration!
807 15th. AMERICAN CO. NA. 8032.

THE EUCLID,
1740 EUCLID ST. N.W.
1 rm., kit., dinette and bath........$40.50
2 rms., kit. and bath..........50.50
Free electricity and refrigeration. Efficient service in a modern 6-story elevator bldg., 1 block from 18th and Columbia rd.
ROBERT W. SAVAGE
807 Union Trust Bldg. NAt. 3630.

116 19TH ST. S.E.
NEW BUILDING.
2 rms., kit. and bath only.........$47.50
Built-in bookcases, Venetian blinds, large Electrolux refrigerator, play yard for children and every service one gets in the largest apartment houses.
ROBERT W. SAVAGE
807 Union Trust Bldg. NAt. 3630.

$37.50 950 LONGFELLOW NW.—2 rms., kit., bath; jan. serv. NA. 8717.

FOUND
... thru Post "Lost" Ad

BOSTON bull terrier, male. Sun. night, vic. Arlington, dark brown, white markings; collar. Reward. Children's pet. CH. 5985.

The ad shown above was ordered to run three times, and sure enough, after the third day the dog was found as a result of The Post Ad. Prompt action is most important when you lose something. Phone NAtional 4200 immediately and get your "Lost" ad in the next morning's Post.

Post Classified Ads—National 4200.

Apartments—Unfurn. 47

1422 N ST. N.W.
3 rms., kit. and bath...............$45
Lovely front apt., within walking distance of downtown.
ROBERT W. SAVAGE
807 Union Trust Bldg. NAt. 3630.

16th ST. BACHELOR, $35.
1625 16th st. nw. Beautiful building; elevator service; apt. house; 2 rms., large closets and bath; fine residence. Apply janitor or agent. NAtl. 6789.

NEW—MODERN—$55
The Westbury Apts., 1401 Tuckerman st. nw. A beautiful corner building, modern in every detail, where privacy is assured; light, airy apts.; 2 rms., kit., dinette, modern bath. Apply resident manager.

$50.00 and $55.00 — 2 ROOMS, KITCHEN, BATH
1819 G St N.W.
Two large, bright rooms, tub and shower bath; cross ventilation in bedroom; free gas, electric and refrg.; light oak floors; 24-hour elevator and switchboard service. Res. Mgr., the MONMOUTH, 1819 G ST. NW. ME. 5630.

ATTRACTIVE APTS.
2809 15th St. N.W.
1 room, kitchen and bath $32.50
1 room and bath, bachelor apt. $27.50

The Rockledge
2456 20TH ST. N.W.
Ideally located in Rock Creek Park; modern building. Free refrigeration, resident manager.
2 rooms kitchen and bath.

Meridian Manor
1424 CHAPIN ST. N.W.
2 rooms, kitchen, dinett, bath, shower, free refrigeration, modern building, elevator.
McINTIRE PROPERTIES. AD. 6150.

50 EYE ST. N.W.
1 and 2 rooms, kitchen and bath heat and hot water, refrigeration. Rent, $35 and $50 month.
WM. H. SAUNDERS CO., INC.,
DIst. 1015. 1519 K St. N.W.

$57.50 — 2 ROOMS, KITCHEN, BATH
2129 FLORIDA AVE. N.W.
Spacious, cool apartments in a quiet residential building, just west of Connecticut ave., references required. 24-hour elevator and switchboard service. See Resident Manager.
THE FARNSBORO. NO. 1537.

1433 COL. RD., $35 UP
1 and 2 Rooms, Kitchen, Bath, Refrig.

5040 New Hamp. Ave. N.W.
Modern corner building; spacious landscaped grounds; near bus stop and stores; 2 rooms, kitchen and bath, 2 exposures; free refrigeration and cooking gas; $52.50. Apply Manager, Apt. 107.
WAGGAMAN-BRAWNER.
1700 Eye St. N.W. ME. 3860.

THE PARK VISTA
New Building
5821 14th Street N.W.
Adjoining Rock Creek Park
$47.50 to $77.50
A modern apartment house designed for real livability, featuring • cross ventilation • large closets • Westinghouse electric refrigeration • Venetian blinds • Oxford cabinets • beautiful grounds.
1, 2 and 3 rooms, dinette, kitchen and bath. Equipped with genuine "Eljer" plumbing fixtures. Sorry, no small children or pets allowed.
See resident manager, Apt. 101.
5811 14th St. N.W. RA. 7226
BROWN BROS. CORP.
OWNERS-BUILDERS DISTRICT 2124

THE WHITECOURT
2131 O St. N.W.
2 rooms, kitchen and bath....$45 up
Electrolux Refrigeration.

2535 13TH ST. N.W.
2 rooms, kitchen and bath $45
3 rooms, kitchen and bath $50
Electric Refrigeration on House.

1321 EUCLID ST. N.W.
3 rooms, kitchen and bath $47.50
Electrolux Refrigeration.

1526 17th ST. N.W.
1 room, kitchen and bath ....$35 up
2 rooms, kitchen and bath $50

1745 K ST. N.W.
1 room and bath $40
1 room, kitchen and bath $45
Electric Refrigeration.

1930 K ST. N.W.
1 room and bath ....$30 up

1645 GA. AVE. N.W.
1 room, bath $35
2 rooms, kitchen, bath $45
Refrigeration on House Current.

H.G. Smithy Co.
811 15th St, N.W. NA. 5903

Immediate Occupancy
MILTON HALL
2222 Eye Street N.W.
ONE BLOCK SOUTH OF PENNA. AVE.
OPEN and LIGHTED, 10 A.M. to 8 P.M.
ELECTRICITY (For lighting, cooking and refrigeration)
and
SWITCHBOARD SERVICE included in Rent
All-Electric Kitchens Air-Cooled Corridors
Sun Promenade on Roof
BEAUTIFULLY LANDSCAPED GARDEN
For Floor Plans and Reservations
See Resident Manager

Post Classified Ads—National 4200.

Apartments—Unfurn. 47

2605 ADAMS MILL RD.
2 rooms, kitchen, bath and porch. Elec., refrigeration incl. in rent. $47.50
NATIONAL MORTGAGE & INV. CORP.,
NA. 5833 1312 New York Ave.

$50.00 — 2 ROOMS, KITCHEN, BATH
1400 FAIRMONT ST. N.W.
Large kitchen, tile bath; plenty closet space; 24-hour elevator and switchboard service. See Res. Mgr., MISS McNEILL, CO. 0336.

JULY SPECIAL
$47.50 2 r., k., b., rec. hall, dinette.
$67.50 3 r., k., b., rec. hall, dinette.
INCLUDING ALL ELEC.
Modern fireproof building; elevator.
3217 CONN. AVE. Resident Manager.

$45.00 — 2 ROOMS, KITCHENETTE AND BATH
1819 G STREET N.W.
Outside corner apt. Bedroom has cross-ventilation; free gas, electricity and refrigeration; 24-hour elevator and switchboard service
MONMOUTH, 1819 G ST. N.W. ME. 5630.

1832 BILTMORE ST. N.W.
4 Rooms, Kitchen and Bath.

2310 Ashmead Place N.W.
(1 block south of Taft Bridge; ½ block east of Connecticut Avenue)
2 rooms, kitchen and bath
$45.00
3 rooms, kit., bath & porch, $69.50
Elevator; refrigeration on house current.
Convenient to transportation, schools and stores.
Resident Manager, DUpont 2310
J. A. McKeever Co., Inc.
Managing Agent
1625 K St. N.W. Dist. 9706

405 V ST. N.E.
2 rms., dinette, kit., tile bath-shower $37.50
1413 GIRARD ST. N.W.
2 rooms, kitchen, bath.......$40.00
5510 FIRST ST. N.W.
2 rms., dinette, kit., tile bath-shower $50.00
113 KENNEDY ST. N.W.
1 rm., Murphy bed, dinette, kit., tile bath-shower......$40.00
2 rms., dinette, kit., tile bath-shower $49.50
LEE D. LATIMER COMPANY
722 Investment Bldg. NA. 4146

$50.00 The Cedric
4120 14th St. N.W.
Apt. 24, 2 Rooms, Kit., Dinette, Bath
Electric Refrigeration.
$67.50 The Home
640 K St. N.W.
Apt. 53, 4 Rooms, Kit. and Bath.
Electric Refrigeration.
$50.00 The Willson
1405 Harvard St. N.W.
Apt. 102, 4 Rooms and Bath.
Electric Refrigeration.
$37.50 3935 Ga. Ave.
Apt. No. 1—2 Rooms, Kit. & Bath.
AMERICAN SECURITY AND TRUST COMPANY
15th St. & New York Ave. NA. 4815

HIGHLANDS
Conn. Ave. at California St.
Corner apt., 2 bedrooms, double living room, full-size dining room, full-size separate kitchen, pantry and bath, newly decorated, $100.
Westmoreland
California St. at Conn. Ave.
2 rooms and bath (non-housekeeping). $47.50.
3 rooms, kitchen and bath. $75.
2 bedrooms, living room, full size separate kitchen, foyer. $100.
Electricity included in Rent
24-Hour Elevator and Switchboard Service
Dining Room in Building
LINKINS CO.
1622 H St. N.W. DL. 3522

Post Classified Ads—National 4200.

Apartments—Unfurn. 47

COOL—HIGH
DEVONSHIRE COURTS,
2 and 3 rooms, kitchen, dinette, bath; completely modern. Painted walls, free refrig.; cross ventilation; 24-hour elevator, switchboard service. WOodley 6500.

$75.00 — 3 ROOMS, KITCHEN, BATH
2129 FLORIDA AVE. N.W.
Spacious, cool apartments in a quiet residential building, just west of Connecticut ave.; references required; 24-hour elevator and switchboard service. See Resident Manager.
THE FARNSBORO. NO. 1537.

2714 QUARRY RD. N.W.
$45.00 1 sq. west of Columbia rd. from 16th st.—2 rooms, kit., bath; cool corner apt.; attractive location; free refrig. See janitor.

2440 16th ST. N.W.
Park Tower, opposite Meridian Hill Park—Carpeted halls, switchboard, 3 elevators; refrigeration; garage.
4 rms., kit., bath, porch........$90.00
3 rms., din., kit., bath..........$78.00
2 rms., din., kit., b., porch.....$65.00
1 room, din., kit. bath..........$52.50
1 rm., dressing rm., bath........$40.00
Resident Manager.
SHANNON & LUCHS CO.,
1505 H St. N.W. NAtional 2345.

502 11th St. S.E.
2 rooms, kitchen and bath. Refrigeration. $40.00.
JOHN F. DONOHOE & SONS
314 Pa. ave. se. LIncoln 0084.

$55.00 — 2 ROOMS, KITCHEN, BATH
3446 CONN. AVE. (corner Ordway). Large dinette, tile bath. Rent includes electricity and refrigeration; elevator. See Mrs. CAIN. Resident Manager, EMerson 8719.

Call Cantrell For
Apartments in the N.W.
AD. 2319 OPEN TO 9 P. M.

EMBASSY TOWERS
1620 Fuller St. N.W.
(One block south of Columbia Rd.)
Select Apartments in a Most Desirable Neighborhood
Convenient to Schools and Churches
Modernly Appointed Apartments
1 Room, Dinette, Kitchen and Bath $47.50
2 Rooms, Dinette, Kitchen and Bath $65
2 Rooms, Dinette, Kitchen, Bath and Solarium with Murphy bed $70
FREE REFRIGERATION
24-Hour Elevator Service
Resident Manager, ADams 4248
BOSS & PHELPS
1417 K St. N.W. National 9300

THE CALVERTON
1673 COLUMBIA RD. N.W.
24-hour elevator and switchboard service.
2 rooms, kitchen, bath.......$60.00
3 rooms, kitchen, bath.......$90.00
THE FALKSTONE
1401 FAIRMONT ST. N.W.
2 rooms, kitchen and bath...$52.50
3 rooms, kitchen and bath...$65.00
5 rooms, kitchen and bath..$100.00
2800 ONTARIO Rd. N.W.
24-hour elevator service.
2 rooms, kitchen and bath...$55.00
4 rooms, kitchen and bath...$90.00
BLISS PROPERTIES
1811 Columbia Rd. N.W.
ADams 3500
Holidays and Evenings
Phone SH. 5128

See these Select Apartments
4403 14TH ST. N.W.
2 rooms, kitchen and bath
3 rooms, kitchen and bath refrigeration.
Reasonable Rentals
Resident Manager
1450 GIRARD ST. N.W.
2 rooms and bath
5 rooms, kitchen and bath
Reasonable Rentals
SEE JANITOR
1862 ONTARIO RD. N.W.
2 rooms, kitchen and bath, $42.50
Electric Refrigerator
Duplex Apts.
3926 W ST. N.W.
Apt. No. 1—2 rooms, dinette, kitchen, bath and screened porch, $60
Electric Refrigerator
BOSS & PHELPS
1417 K St. REALTORS NA. 9300

EXCELLENT APARTMENTS
That Emphasize Value!
WEAVER BROS., Inc.
Managing Agents
WASHINGTON BLDG. • DI. 8300

THE WARWICK
3051 Idaho Ave. N.W.
1 and 2 rooms, kitchen, dinette and bath ....$52.50 and up
Res. Mgr., MISS NALLEY, EM. 6700.
Out Mass. Ave. to 2nd st. beyond Wis. Ave. (Idaho Ave.), left ½ block to bldg.

THE CHANCELLOR
214 Mass. Ave. N.E.
1 room and bath..................$30.00
1 room, kitchen, bath...........$45.00
2 rooms, kitchen, bath $60.00
Elevator and switchboard service.
Res. Mgr., MRS. GRANT, AT. 4240.

THE NORMANDIE
6817 Georgia Ave. N.W.
1 room, kitchen, dinette, bath, dressing closet $52.50
2 rooms, kitchen, dinette and bath $65.00
3 rooms, kitchen, dinette, bath, foyer and porch $88.50
A new building with all utilities but telephone included in rent.
Res. Mgr., MRS. HYATT, GE. 5909.

ALTO TOWERS
3206 Wisconsin Ave. N.W.
(Opposite National Cathedral)
1 and 2 rooms, kitchen, dinette, bath ....$42.50 and $57.50
A 2-bedroom unit at $75.
Elevator Service. Electric Refrigeration.
Resident Manager, MRS. BURROWS. EM. 8335.

2400 Sixteenth St. N.W.
(Opposite Meridian Park)
Apts. of 1 room and bath to 6 rooms, kitchen and 2 baths. Full hotel service. Dining room and garage accommodations. Roof terrace for your enjoyment. Fordyce C. Minnick, Mgr., CO. 7200.

5922 13th St. N.W.
(Corner 13th & Peabody Sts.)
1 room, kitchen, dinette and bath $42.50
2 rooms, kitchen, dinette and bath $55.00
3 rooms, kitchen, dinette and bath $65.00
Res. Mgr. MRS. SEABROOK RAndolph 5515.

MACOMB GARDENS
3725 Macomb Street N.W.
1 room, kitchen, dinette, dressing closet, bath, foyer $45.00
2 rooms, kitchen, dinette, bath and foyer $60.00
3 rooms, kitchen, dining alcove, bath and foyer $85.00
Elevator, Gas and Refg. Included.
Res. Mgr., MRS. HERTERT. EM. 5652.

1314 Mass. Ave. N.W.
1 room, kitchen, bath (efficiency unit) $50.00
2 rooms, kitchen, dinette, bath and foyer $77.00
Utilities included.
Res. Mgr., MRS. BALL. ME. 3477.

THE GELMONT
1835 3rd St. N.E.
1 and 2 rooms, kitchen and bath ....$42.50 up
Gas, electricity and refrigeration included in rent.
Res. Mgr., MRS. ETZLER, DEcatur 2890.

BLAIR PARK APTS.
7819-23 Eastern Avenue
(½ block east of Georgia Avenue at D. C. Line.)
1 room, kitchen, dinette and bath $40.00
Carpeted halls, elevator and janitor service.
Res. Mgr., MRS. BLAUER. SH. 4713.

APARTMENTS OPEN DAILY AND EVENING FOR INSPECTION
SEE RESIDENT MANAGER OR APPLY AT OFFICE

Post Classified Ads—National 4200.

Apartments—Unfurn. 47

$75.00 — 3 ROOMS, KITCHEN, BATH
1400 FAIRMONT ST. N.W.
Corner apt. with large rooms. So arranged that it could be used as a 2-bedroom apartment. Reception hall. Large kitchen, tile bath. Light floors, ivory woodwork. 24-hour elevator and switchboard service. Res. Mgr. CO. 0336.

1717 COLUMBIA RD. N.W.
2 Rooms, Kitchen and Bath, $45.
Tyler & Rutherford, Inc.
1512 L St. N.W. NA. 0475.

$67.50 — 2 ROOMS, KITCHEN & BATH
3150 16TH ST. N.W.
Corner Lamont st. Big bright rooms, large dinette. New apartment building with 24-hour elevator service. Parquet floors. Venetian blinds throughout; gas, electricity and refrigeration included in rent. See Res. Mgr. Mrs. Ventrone, ADams 0611.

JUST THINK OF IT!
4 AND 5 ROOMS—
DINETTE, KITCHEN & BATH
FOR $55 AND $60
AT
2300 18th ST. N. W.
Thoroughly modernized apartments. All outside rooms. Electric refrigeration. Convenient to stores, theaters, car lines and buses.
National Mortgage & Inv. Corp.
1312 N. Y. Ave. NA. 5833

MIRAMAR
APARTMENTS
A Downtown Location
15th & R. I. Ave. N.W.
Rentals From $47.50
√ Check These Features
• Frigidaire Current FREE
• Ventilating Doors
• 24-Hour Switchboard and Elevator Service
• Radio in Every Apartment
• Carpeted Corridors
• Bellboy Service . . . Sun Garden
Resident Manager, POt. 5600
Open and Lighted Until 10 P. M.
14th & K CAFRITZ Dis. 9080

LIVE DOWNTOWN
•
THE EDDYSTONE
1301 Vermont Avenue N.W.
1 room, dinette, dressing closet, kitchen and bath.......$55.00
Electricity (for lighting, cooking and refrigeration) and switchboard service included in rent.
Ventilating Doors and Roof Garden
Resident Manager, DE. 1080
•
THE WILLSONIA
1830 K Street N.W.
1 room, sun porch, dressing closet, kitchen and bath, $54.50
2 rooms, kitchen and bath, $65.50
Gas, electricity, refrigeration and switchboard service included in rent.
Roof Garden and Ventilating Doors
Resident Manager, NA. 9086
•
THE KEYSTONE
2150 Penna. Ave. N.W.
1 room, Pullman kitchen, dressing closet and bath....$48.50
Gas, electricity, refrigeration and switchboard service included in rent.
Roof Garden and Ventilating Doors
Resident Manager, RE. 2646.
•
THE WEST END
2124 Eye St. N.W.
2 rooms, kitchen and bath, $65.00
South, West, North Exposures
Gas, electricity, refrigeration and switchboard service included in rent
Roof Garden and Ventilating Doors
Resident Manager, RE. 3404
•
MUNSON HALL
2212 Eye St. N.W.
1 room, dinette, dressing closet kitchen and bath.......$53.50
Electricity (for lighting, cooking and refrigeration) and switchboard service included in rent.
Ventilating Doors and Roof Garden
Resident Manager, RE. 2323
J. A. McKeever Co. Inc.
Managing Agent
1625 K St. N.W. DI. 9706

Post Classified Ads—National 4200.

Apartments—Unfurn. 47

$77.50 to $85.00 — 3 ROOMS, KITCHEN, BATH
1400 FAIRMONT ST. N.W.
Corner Apt. (3 exposures). Reception hall, dining room, living room, 2 bedrooms, large kitchen, tile bath; 24-hour elevator and switchboard service. Res. Mgr., MISS McNEILL, CO. 0336.

5741 Colorado Ave. N.W.
NEW, MODERN APARTMENTS
AIR-COOLED
Venetian blinds, built-in bookcases, gas for cooking and refrigeration and electricity included in rent.
2 rooms, kit., dinette and bath, $65.00
2531 Q ST. N.W.
JUST WEST OF MASS. AVE.
Bath, built-in shower; modern kitchen, large new cabinets and double drainboard sink, electric refrigeration on house current.
1 room, dinette, kitchen, bath, $43.50
2 rooms, dinette, kitchen, bath, $52.50
See Resident Mgr., Apt. 101
HENRY J. ROBB, INC.
1024 Vermont Ave. N.W. Dist. 8141

THE CHALFONTE
Overlooking Rock Creek Park
1601 Argonne Place N.W.
(Corner of Harvard St.)
Several desirable units of one and two rooms. Some 2-room apartments have enclosed porches and junior dining rooms.
TERRACE AND LAWN CHAIRS FOR TENANTS' USE
A modern beauty salon, dining room and valet shop are operated in the building. 24-hour elevator and switchboard service, incinerators, mail chute.
$42.50 to $70
Building is convenient to stores, schools, churches and transportation.
Resident Manager, AD. 8710
Philip P. Peyser Co.
1037 Investment Bldg. DI. 3740

COLORED, refined; 1831 California st. nw. 4 large rooms, kit. and bath; available August 1; $55-$60; adults; references.

Offices—Rent 50

F ST. NW., 602—Large, airy outside rooms; heat, lights, water, janitor service; $15 mo. Mr. Rogers, 606 F st. nw. ME. 8352.

RENT or lease 1,800 feet on 2nd floor concrete & brick bldg.; freight elevator to alley, $65 mo. incl. heat & lt.; 441 G st. nw.

SMALL room in uptown drug store; suitable real estate, insurance or other office; reas. rent. GE. 6651.

EDMONDS BLDG.
917 15th St. N.W.—In the financial district. 495 sq. ft., $65.00.
SHANNON & LUCHS CO.
1505 H St. N.W. NA. 2345.

Desk Space—Rent 51

MAIL ADDRESS, TELEPHONE SERVICE, TELEPHONE ANSWERING SERVICE, WASHINGTON BUILDING. REP. 2131.

Stores—Rent 53

Call Cantrell AD. 2319
Choice locations. Conn ave., Mt. Pleasant, Petworth. Open 9 p. m.

11th & Penna. Ave. S.E.
Store 20'x25'; good active business neighborhood. $40.00.
JOHN F. DONOHOE & SONS
314 Pa. ave. se. LIncoln 0084.

Houses—Furnished 54

ATTRACTIVELY furn., det., 4 bedrms., 2 baths, garden, garage; walking distance downtown; summer, $100 mo. DI. 2333.

AVAILABLE until Sept. 15, 6 rooms, completely furnished; large shady yard; garage; Mass. ave. bus.; $50 to desirable family; refs. 4812 Western ave. nw.

BURLEITH—Modern 6-rm. home; screened porches, garage; nice neighborhood; completely furnished; reasonable. MEt. 8460.

$40 month; Petworth; 2 months; lovely 6-room home (owner retains one room, or rent room). GE. 6199.

Furn. or Unfurn. 55

ATTRACTIVE 7-rm. house, 2 baths, garage. Convenient, desirable neighborhood. Entirely redecorated. 2905 29th st. nw.

Houses—Unfurnished 56

ARLING., VA.—6-rm. brick house, 1½ ba. $75. Mac Lindsey, OX. 1789, CH. 6213.

LAMONT ST. NW., 446—6 rooms and bath; a. m. i.; first-class condition; $47. GE. 7746-DIs. 9127.

NEARBY MD.—New, modern; 5 rooms, bath; garage; $50. HIllside 0630.

NEW ATTRACTIVE—2706 MINN. AVE. SE. Ideal for Govt. employes. 1 blk. north Pa. ave. shopping center, nr. new bridge and golf course; 6 rms., 2 beautiful baths, extra lavatory, concrete porches, large club room; garages. Real opportunity; 11 built, only few to rent. Act immediately; $65 mo. Open 9:30 a. m. to 8 p. m. E. W. BAILEY, ADAMS 4786.

OPEN AND LIGHTED, 7 to 9 p. m., 5708 Nevada ave., Chevy Chase, D. C.—6 rms., 2 ba.; also 7 rms., 2 ba., nearby. Fulton R. Gordon, 1427 Eye st. nw. DIs. 5230. Eve., WOodley 5091.

PETWORTH—8 rooms (4 bedrms.), refrig., garage; reas. Others $52.50 up. WASHINGTON REALTY CO. GE. 8300.

SEVERAL desirable homes, good N.W. section, $60 and up. A. D. Crumbaugh, 4908 Wisconsin ave. WO. 1-3-6-4.

WISCONSIN AVE., 5205—1st commercial. 7 rooms, entirely reconditioned; lot 82½x133 to alley. Business and residence. Owner, 4117 Fessenden st. nw.

11 ROOMS—Suburban residence, D. C.; city improvements; nice grounds; gar.; oil ht.; be seen to appreciate. Owner. GE. 1855.

12TH ST. NE., 315—2 large rooms, kit. and bath, glassed-in porch; heat, hot water and refrig.; redecorated throughout; reas. See janitor or phone District 2434. Others apts. available

727 Taylor St., N.W.—Brick, 6 rms., tiled bath (shower); auto. heat; 2-car garage; refg.; excell. cond.; $67.50
DIXIE REALTY CO. NAt. 8880.

FOXHALL RD. SECTION
$85
Brand-new air-conditioned; 6 rooms, 2 baths; automatic heat; beautiful recreation room; 12 minutes to downtown.
THOMAS LAKE. MIch. 4345.

1721 KENYON ST., N.W.
8 rooms, 2 baths, oil heat, garage $70
1315 E. CAPITOL ST.
Arranged for 2 families; 6 rooms, bath; hot water heat $65
1346 SHEPHERD ST., N.W.
8 rooms, bath; gas heat; garage......$75
415 RAYMOND STREET
Chevy Chase, D. C.—Detached; 7 rooms, bath; 2-car garage.................$30
L. T. GRAVATTE,
729 15th St. Realtor NA. 0753.

1426 POTOMAC AVE. S.E.
6 rooms and bath, $45. Will be redecorated.
LEE D. LATIMER CO.
722 Investment Bldg. NA. 4146.

BURLEITH
RESTRICTED COMMUNITY NEAR SCHOOLS, CHURCHES, TRANSPORTATION.
Several modern homes now available; 6 rooms and bath, some with porches, garage, refrigeration, $65.00 up. See Mrs. Watson, 3702 R st. nw.
SHANNON & LUCHS CO.
1505 H St. N.W. NAtional 2345.

$52.50 127 Quincy pl. ne.—Six rooms, bath. MURRAY CO., NA. 7772.

NEAR WARDMAN PARK
2925 28TH ST. N.W.
8 rooms, 2 baths; built-in garage; h.-w. h. with coal furnace; completely redecorated; $85. Electric Refrigeration.
2911 28TH ST. N.W.
Semidetached brick, 6 rooms, 2 baths, maid's room and bath; built-in garage; electric refrigerator; auto gas heat; completely redecorated; $95.
HENRY J. ROBB, INC.,
1024 Vermont Ave. N.W. Dist. 8141.

Continued on Following Page.

Sell Your Used Furniture to Get Extra Vacation Money. Call NA. 4200

Post Classified Ads—National 4200.

Houses—Unfurnished 56

Continued From Preceding Page.

NEAR 8TH AND VARNUM ST.
8 rooms, 1½ baths, h.w.h., frig. Can be made into apt. or room. house; only $63.50. Leo M. Bernstein & Co. Met. 5400

TO RESPONSIBLE PARTY,
AN OPPORTUNITY SELDOM OFFERED. Owner will rent with option to buy a fine new home never occupied with all modern conveniences; located in one of Washington's most beautiful suburbs. Only 18 minutes from downtown. Has 6 extra large rooms with full attic, built-in garage, automatic oil heat, all-electric health kitchen, large lot 75x130. Fine shade trees and beautifully landscaped. Rent $100 month, and if bought, a part of this can be applied to purchase. Phone Col. 6705 before 12 a. m. or after 8 p. m. Car at your service to see. No obligations.

Houses—Rent or Sale 57

NEAR Navy Yard, 7 r. and b., a. m. i., $44.50. Decatur st., nr. Ga. ave., 7 r. and b., $65. Park View, 2d fl., 5 r. and b. flat, a. m. i., $35.50. Garages $3.50 mo. up. Near Marlboro on hwy., $65, 8 r. and b., 15 a. Shore cottages $90-$425 season. N. E. RYON CO., 1216 N. Y. ave. NA. 7907.

Suburban—Rent 58

ALEX., VA.—Several handsome suburban homes, $65 to $100. Helen R. Marshall, 518 King st. ALex. 3801; eves., TE. 4269.

NEW COLONIAL HOMES, 10 min. Navy Dept., A.&N. Country Club; 3-4 bedrms., 4 baths, air-cond, auto heat, shade trees, lux. appts., 2-car gar. CH. 0250.

Seven rooms, bath, hot-water heat; nice ground; $60.
KENSINGTON REALTY CO.
Kensington, Md. KEns. 132.

$85—4 bedrooms, 2 baths; nr. bus. $65—4 bedrooms, bath; grounds. Boss Realty, OX. 3281. 1014 N. Hudson.

NEARBY VA.
In Waycroft section, practicaly new bungalow; large yard; bedroom and bath on 1st floor; extra large bedroom and den on 2d floor; convenient to 3 bus lines, stores, etc.; $62.50.
JAMES M. DOYLE
5015 N. Wash. Blvd. CH. 1074.

Suburban Apartments 58A

CLARENDON—Shopping center; 4 rooms, newly dec.; priv. entr.; bath, porch, util., gar.; adults; $50. OX. 1001-CH. 5508.

906 BALTIMORE BLVD., HYATTS., MD. 1 large room, dressing closet and bath, $40. Comfortably furnished; convenient to transp. Res. mgr., GReenwood 3017.
MOUNT VERNON CORPORATION.
2d Floor Machinist Bldg. NA. 5536.

$47.50 Furnished 3 rms., dinette, private bath; gas, elec., c. h. water, oil heat; garage; nr. 10c bus, stores. CH. 5977. 1306 N. Cleveland, Arlington, Va.

Shore-Waterfront—Rent 61

CHESAPEAKE BEACH—Nice clean waterfront cottage, elec., water, screened; $15 week. ATlantic 1553.

HERALD HARBOR—Furnished cottage, elec. range; near beach. CH. 6788.

REHOBOTH BEACH, Del.—In the pines; cottage with 2 large bedrooms and large screened sleeping porch. Single beds throughout. Screened sitting porch, garage, maid's quarters; modern kitchen. Immaculate and comfortably furnished. Immediate occupancy, through Labor Day. Call owner for photos. ADams 0932.

SHERWOOD FOREST—Attractive 5-room cottage for month or season. WO. 1297.

SHERWOOD FOREST—Cottage 210; furn.; 4 bedrms., liv. rm., slpg. pch., 3 baths; Frig., large fam. group. Month or season. Apply property or WI. 3326.

Wanted-to-Rent 62

WANT for about two months cool, comfortable, furnished house in country or small community within easy daily commuting of D. C. Give descrip., rent, loc., phone. Address Box M-538, Wash. Post.

LIST YOUR PROPERTY WITH MURRAY CO. NA. 7772.

Real Estate Loans 62-A

MONEY AVAILABLE at prevailing rates for first-mortgage loans. Louis P. Shoemaker. 1719 K st. nw. NA. 1166.

Sale Apartments 63

4-UNIT BLDG.
Exceptionally good value in new building of four apartments, located in desirable new residential section convenient to school, shopping center and transportation. Especially desirable for owner who would wish to live in the building. Call Mr. Wheeler, with J. WESLEY BUCHANAN, MEtro. 1144.

Sale Investment Property 65

$375 OVER $3,800 1st trust buys this substantial brick located on G st. ne., near 12th. 6 rms., bath, new heating plant, etc. Act now! Leo M. Bernstein & Co., MEt. 5400.

GAS STATION SITE.
Cor. Minn. Ave. and Benning Rd. N.E. Reasonably priced.
JOHN F. DONOHOE & SONS.
314 Pennsylvania Ave. S.E.

Call Cantrell AD. 2319
Have several fine investments and small apt. houses, also business property; $5,000 to $17,000 cash required. Show exceptional return on investment.

Wanted Invest. Prop. 65A

HAVE client with $50,000 to invest in apt. house. What have you? Give full details includ. itemized rental, trust, price, by letter. Guy Whiteford, Southern Bldg.

STORES or business properties leased to chain or other responsible tenants; showing good returns; have cash; what have you? Full details by letter. GUY WHITEFORD, Southern Bldg.

Sale Houses 66

MASS. AVE. PARK.—An unusual opportunity to acquire this brick, 8-room, 3-bath residence; oil heat; newly painted; Venetian blinds; perfect condition. Lovely lot; attractive terms; priced under $15,000. GUY WHITEFORD, NA. 2432.

R ST. N.E., 46—Modern brick; 8 large rms., 2 baths; oil heat; bargain, $6,950; terms; owner, T. T. Hackney, MIchigan 0-5-6-0.

1119 CLIFTON ST. NW. (corner 12th st.) Facing Central High School grounds—4 bedrms., oil heat, refrigeration. Terms.

NEW ATTRACTIVE.
2700-20 MINN. AVE. S.E.
Ideal for Govt. employes, 1 blk. north Pa. ave. shopping center; 6 large rms., large club rm., 2 baths; suitable for 2 families; concrete porches, garages. Most conven., nr. new bridge, surrounded by parks; 11 well-built homes, 3 already sold. Select yours now. Inspect at once. Open 9:30 a. m. to 8 p. m.
E. W. BAILEY ADAMS 4786.

CRESTWOOD
On a beautifully situated knoll edging into ROCK CREEK PARK. In a homey suburban atmosphere 10 minutes from the White House. A stately new Georgian Colonial home containing delightful living room with large Colonial windows affording most pleasant outlook. Lovely dining room with bay window. First-floor paneled study with adjoining lavatory. 3 huge bedrooms and 2 extra size baths. Dressing room adjoins master bedroom suite. Ground level recreation room with entrance onto the park. Maids' room and complete bath in basement.
FRANK S. PHILLIPS, DIst. 1411

HOME HUNTING?
Let us help you make your selection in Northwest section from our large listings. Trades considered. Open evenings.
Call Cantrell AD. 2319.

6407 9TH ST. N.W.
Please inspect this semidetached 6-room and bath brick home in BRIGHTWOOD. New oil burner. Completely reconditioned like new. Reduced to $6,950. Only $500 down. Call J. Wesley Buchanan, MEt. 1143, to 9 p. m.

COTTAGE CITY
A large thoroughly reconditioned home with plenty of space for a big family. Contains 4 bedrooms and 2 complete baths, including first-floor bedroom and complete bath. Large living room with fireplace and fully screened front porch. Kitchen with pantry, light dining room and first-floor library. Plenty of closets and storage space. Automatic oil heat. Full basement with laundry room and work bench. This home can be bought on most reasonable terms for only $8,500. Call for address. Wisconsin 6289 or Emerson 2610.

$4,100!
3 Colored Rental Houses N.W.
One of 5 rooms, the other 6 rooms. Latrobe heat, part brick and part frame. Rented to old tenants at $65 per month. See Mr. Boucher.
R. A. HUMPHRIES,
808 N. Cap. Realtor. NAt. 6731.

Post Classified Ads—National 4200.

Sale Houses 66

ARRANGED FOR 2 FAMILIES.
NEAR GRANT CIRCLE
$6,950.
7-room Colonial brick with tile bath, 2 screened-in porches, 2 complete kitchens with elec. refrigerators. Oil heat, instaneous hot-water heater; lavatory in basement. Very reasonable terms. For appointment to inspect call Mr. Schwartz, 14th and K CAFRITZ. DI. 9080.

TENLEYTOWN — $7,950
Semi-detached brick home, 6 rms., 1½ tile baths, nr. Wisc. and Nebraska aves. Priced $2,000 below market value for immed. sale. Call now for complete information.
J. LEO KOLB, INC.
1237 Wisc. ave. MI. 2100.

TWO BARGAINS.
$6,850. Near 18th and Col. rd. A Colonial brick, 7 rms. (4 bedrooms), bath, garage. New-house condition.
$6,750—Near Roosevelt High, just west of 13th st.; 8 rms., bath, h.-w. h., elec.; an exceptional opportunity.
L. T. GRAVATTE,
729 15th St. Realtor. NAtl. 0753.

WESLEY HEIGHTS, $10,950
Delightful small home on large, beautifully landscaped lot. There are 7 rooms (including first-floor den), automatic heat, maid's room and garage. The entire property is in excellent condition and is being offered at a genuine bargain price. BOSS & PHELPS, exclusive agents. NAtl. 9300.

SEE 3918 5th St. nw. today, 6-9. Semi-detached brick, 7 rms., new tile bath, heating plant recond. $6,850. Terms. LEO M. BERNSTEIN & CO. MEt. 5400.

NEW HOMES
SEE
3416 LEGATION ST.
$12,500
Six large rooms, 2 baths, 1st-floor lavatory, screened porch, modern kitchen, full attic, air-conditioned oil heat, 1-car garage; lot 42x135.
FURNISHED BY HILDA MILLER
OPEN EVENINGS 9-6 P.M.
WAGGAMAN-BRAWNER REALTY CORP.
1700 Eye St. MEt. 3860.

REGENCY HOMES
BRAND NEW.
5238 NEBRASKA AVE. N.W.
Just one square east of Conn ave.—6 rooms, 2 baths, garage; air conditioned; $9,750 up.
Open Daily Till 9 P.M.
L. T. GRAVATTE,
729 15th St. Realtor. NAtl. 0753.

N.E. BARGAIN, $5,950.
6 rms., bath, gar.; refrig.; convenient white location; easy terms. NA. 3524.

$350 Cash Overlooking Capitol; new, 6 rms.; recreation rm., auto. heat; nice yard; buses, stores nearby. NA. 3524.

OPEN DAILY.
$7,450—Terms—(Dunigan Built).
420 Crittenden St. N.W.—Completely reconditioned, ready for occupancy; concrete front porch, 2-rear screened porches, 6 rooms, tile bath, pantry, recreation room, automatic heat, landscaped rear yard, large lily pool, 2-car garage.
EDW. H. JONES & CO., INC.
WOodley 2300. Evening phone SHep. 1538.

American University Park
This is the best new-house bargain on today's home market. Imagine a 4 large bedroom and 2 complete bath house for less than $13,000, in as fine a residential section as AMERICAN UNIVERSITY PARK, surrounded by all new homes where the streets are fully paved. There is a large living room with big colonial fireplace and adjoining fully screened rear porch that crosses the full width of the house. There is a bright dining room, a modern kitchen with custom built cabinets, big refrigerator and large range and a lovely paneled library or den. The large light basement contains space for a play room besides laundry trays, toilet and automatic air-conditioned heating system. Detached garage on tree-shaded rear lot. Call Dupont 5825 to inspect.

The Time Has Come!
TO OWN A NEW HOME IN
GLENBROOK VILLAGE
$7950
For this amazingly low price you will find great value in these all-brick, 6-room Homes. Three lovely bedrooms, bath, modern kitchen, homey living and dining rooms, full basement with lavatory and laundry, attached garage. See the model furnished home at 138 S. Chelsea Lane, Glenbrook Village, Bethesda, Md., and decide for yourself.
FHA financed and approved.
THE NEWBOLD . .
Development Company
7611 Wisconsin Ave. Wis. 5286

A HOME
YOU'LL BE PROUD TO OWN!
4334 36TH STREET N.W.
One of a Group of 8 New Homes
$11,850
Located in an environment that you and your family will be proud of. Large, roomy living room with fireplace, bright dining room, all modern kitchen, 3 bedrooms, 2 baths and 1st floor lavatory, floored attic, full basement, detached garage. All the mechanical equipment that insures better and healthier living.
Including:
- Air conditioning
- Automatic oil heat
- Weather-stripped
- Screened
- Venetian blinds
- Fenced-in rear yards
- Custom-built cabinets

Out Conn. Ave. to Van Ness, left to Reno Rd., to Warren Street, right one block to 36th Street, left to home.
PAUL T. STONE, Inc.
927 15th St. N.W. NA. 0856

HOMELAND Homes
A MODEL COMMUNITY OF CHARMING HOMES AT MODERATE PRICES MUCH BELOW TODAY'S COST
Are you enjoying your present home as much as you should? If you are not there is no reason on earth why you should not have a nicer one well within the confines of your present budget.
WITH DE LUXE FEATURES
- 7 Rooms
- 2 Baths
- Quiet May Oil Burner
- Artistic Decorations
- Air Conditioning System
- Commodious Garage
- Recreation Room
- Model Kitchen
- Breakfast Nook
- Spacious Porches

Model Furnished Home
4812 45th St.
10 MOTOR MINUTES BY THIS ROUTE: Drive out Massachusetts Avenue, turn right to Ellicott, then right one square to 45th to HOMELAND Homes.
CAFRITZ
The Master Builder of Master Homes
14th and K Sts. N.W.
DI. 9080

Post Classified Ads—National 4200.

Sale Houses 66

1408 SHEPHERD ST. N.W.
Colonial tapestry brick, six rooms and bath. Gas heat, enclosed rear porches, 2-car garage. An attractive home, conveniently located. Reasonably priced, with terms to suit.
JOHN F. DONOHOE & SONS
314 PENNA AVE. S.E.

$7,750 to $9,250
A RESTRICTED COMMUNITY. BRICK. SIX ROOMS. GARAGE. PORCHES. AUTOMATIC HEAT.
AVONDALE
Drive out Rhode Island ave. ne. to Eastern ave., left on Eastern ave. several blocks to AVONDALE, or call
HARRY WARDMAN, INC.
DI. 3830. Agents. 1512 K St. N.W.

NEAR 4TH & R. I. AVE. N.E.
This house is priced for quick sale. Only $6,850 for a home in good condition containing 3 bedrooms and 2 inclosed porches. Paneled basement recreation room. Fireplace in the living room; front porch. Detached garage. Most reasonable terms to responsible purchaser. Call Wisconsin 6289.

MASS. AVE. HEIGHTS.
NEAR NATIONAL CATHEDRAL.
The arrangement of this new detached center-hall Colonial home is well adapted for entertaining. On the first floor: Living room, 13x24½, large dining room, screened porch opening from living and dining rooms, den with lavatory, kitchen and butler's pantry. On the second floor there are 4 bedrooms and 2 baths. Finished and heated attic. Maid's quarters, 2-car garage. Oil air conditioned. Deep lot. Phone Mikkelson & Son, WOodley 1156.

CHEVY CHASE, MD.
$7,850 (To Close Estate).
Two blocks from Conn. ave. and bus; 4 bedrooms, stairway to attic, large front porch, garage, shade trees, deep lot, improved street; vacant; immediate possession.
EDW. H. JONES & CO., INC.
WOodley 2300.

North Cleveland Park
$11,850
A charming new wholly detached all-brick colonial home. On a high elevation overlooking Conn. Ave. and the wooded tree tops of Rock Creek Park. There are 6 rooms (3 bedrooms), 2 baths and first-floor lavatory. The living room has fireplace and adjoining porch, fully screened. The kitchen is fully equipped with large refrigerator, table-top range and custom built cabinets. Detached garage at the rear of a neatly white picket fenced lot with many shade trees. To inspect call Dupont 5825.

CHEVY CHASE, D. C.
$10,950
This is an outstanding bargain in a new home. Following the traditional lines of a "New Orleans" Colonial, with its overhanging porches, this home is situated on a deep tree-shaded lot. There is a large living room with big fireplace, a large, light dining room, knotty pine paneled library with built-in bookshelves and a modern kitchen with Majestic range, G. E. refrigerator, double drain board sink and custom built cabinets. Upstairs are 3 large bedrooms and 2 complete tiled baths with showers and many closets. The basement contains paneled recreation room. Automatic air-conditioned heat, laundry trays, toilet and storage space. See it and be convinced of its value. Call Emerson 2610.

WAVERLY VILLAGE
COMPLETELY DETACHED HOME
F. H. A. Approved $5990 Up
A model community of all brick detached 5 and 6 room homes, with full basement, porch. All the requisites of modern living. Make a visit today and decide. Just a few motor minutes out Lee Highway just past Cherrydale, turn left at Waverly Village sign.
N. C. Hines & Sons
2116 Wilson Blvd. CH. 2440
Home sketched below, $7,250, including garage.

COLORED—2502 E st. ne.: New Economy Home, 6 r., hdwd. flrs.; $5,990. DE. 1160.

COLORED—9th & S sts. nw.—9 rooms and bath; h.-w. h.; elec.; $6,250. Call DEcatur 1160.

Wanted—Houses 67

ALL CASH—Brick or frame, white or colored; no comm. Quick settlement. E. A. GARVEY, DIst. 4506. 1126 Vt. ave. nw.

NEARBY VA.—To rent or buy 2-story brick, 3 bedrooms, 2 baths, oil heat; shaded; nice view; can make substantial cash payment; must know this morning. RALPH CRAIN, 4399 Lee Hwy. CH. 3259.

Sale Lots 69

HILLCREST, Branch ave. & Denver st. se., 50x200; sew., water. Murray Co., NA. 7772

EAST RIVERDALE, 60x125 .... $450
MEADOWWOOD, 100x150 .... $700
FOREST GLEN PARK, 125x150 ..... $700
BRADLEY LANE, 70x134 .... $1,400
DRUMMOND LANE, 88x168 .... $3,000
BATTERY PARK, 140' FRONT $1,400
ROCK CREEK HILL, 60x196 .... $3,100
ROCK CREEK ESTATE, 80x194 ...... $2,750
BURNT MILLS HILLS, 193x204 ..... $1,500
ROBERTS E. LATIMER.
7733 Alaska Ave. GEorgia 1266.

Suburban Lots 69A

WOODLAND PARK—Nr. Mt. Vernon; ½ to 2-acre lots; all wooded; deep water, fishing, boating; elec., tele.; hard rd.; nature lover's paradise; 25 min. city. Price $300 up; $25 down, $10 mo. Discount for cash. MR. GIBBS, ALex. 2616, to inspect.

Suburban for Sale 70

ARLINGTON—Attractive 6-room brick, oil heat; 10c bus; $6,750; only $300 down; balance like rent; big bargain. RALPH CRAIN, 4399 Lee Hwy. CH. 3259.

LORTON, VA., 25 miles D. C.; 2-story house, 7 rooms, bath, all modern improvements; 1¾ acres ground; bargain. Owner. LIncoln 3075-J.

NO DOWN PAYMENT—Nearby Va.; mod. 5-rm. det. home; or will build. TE. 4370.

SILVER SPRING—Near Catholic church, schools and shopping center. A beautiful 3-bedroom brick home of distinction on a corner lot. In addition to a spacious living room and sleeping quarters, there is a recreation room and garage. In our opinion, a REAL BARGAIN. Easy terms. FRANKLIN REALTY CO., SH. 3430.

VA.—7 miles D. C., 3 miles Alexandria; new brick bungalow; 5 rms., bath, built-in tub; oak floors; oil circulating heat; basement; ¼ acre lot on pike, within 1 mile of everything; $3,950; $395 cash, $32.50 mo. J. A. BAKER & CO., 1112 N. Irving st., Clarendon, Va. CH. 0070.

4-ROOM bungalow on 5 acres, all cleared; 9 miles from Washington; drilled well; chicken house and small barn; near commuting bus line; price, $2,700; $300 down, balance, $40 per mo. See MASON HIRST, Annandale, Va., at the end of Columbia pike. Phone ALexandria 869-J-1. Closed Sundays.

4-ROOM BUNGALOW, modern, half acre ground; $4,750. G. R. J. NEWMAN, 3609 Lee Highway, Va.

FIVE-ROOM house; garage; large lot; Md. $45.00. Easy terms. ADams 6556.

FULLY DET. HOMES—$27.50 MO. FHA. New, modern. Fully equipped. All utilities, park and schools; bus service; 6 miles from Capitol. In PARKHURST, out Lee Hwy. to Robert E. Lee School, left to N. Lexington and 20th sts. Office, 5800 Lee Hwy., Arlington, Va. OXford 0780.

¼-ACRE—$100 DOWN—$25 MONTH. $2,800—4-room bungalow; a. m. i.; near bus. Owner, Phillips H. Clarke, GR. 4363.

SALE BY OWNER
820 FOREST DRIVE,
HYATTSVILLE HILLS, MD.
5-room bungalow in perfect shape, ready for immediate occupancy. Financed already by the FHA and paid for. Bargain at $4,950. Call J. L. Price, IVy 1272.

VIRGINIA CAPE COD
21-ft. living room, full-size dining room and fully-equipped kitchen; full-size basement; large porch; oil h., 2 enormous bedrooms with ample closet space. Originally priced at $7,250. Owner instructs me to sell at $6,475.
$300 DOWN, $55 PER MONTH.
JAMES M. DOYLE
5015 N. Wash. Blvd. CHest. 1074.

RENTED
... thru Post "Room" Ad

MADISON ST. N.W., 1233—Large comfortable room, $5; gentleman prpf. RA. 2142.

Although the ad shown above was ordered for 15 times (to take advantage of the reduced rate) it produced results in one-third that time, so, of course, the advertiser paid only for the five days the ad actually ran. For results at low cost—phone NAtional 4200.

Post Classified Ads—National 4200.

Suburban for Sale 70

Nearby Va. Modern, 5 rooms, bath, bungalow; large wooded lot, 75x219; $3,800. ALex. 1621.

Estates for Sale 71

HISTORICAL Colonial house, 16 rooms, 57 acres, tenant house. Situated near Saratoga Battlefield. Price, terms and pictures on application. E. R. Patterson, Box 403, Glens Falls, N. Y.

WATERFRONT COLONIAL
Brick, built about 1740; on a bluff with panoramic view of river, shore and forest. The house has 11 rooms, high ceilings, 4 fireplaces, center hall and other characteristic features; large barn; 312 acres with full riparian rights. This historic estate is 21 miles from Washington over fine roads. Price, $30,000; $5,000 down. See MASON HIRST, Annandale, Va., at the end of Columbia pike. ALexandria 869-J-1. Closed Sundays.

Sale Acreage 72

$49 AN ACRE, 15 miles from D. C., on hard road. Rich land, overlooking valley. Plenty of clear and wooded land. Select location.
THE MARYLAND REALTY.
915 10th St. N.W. NAtional 8095.

Sale—Farms, Land 73

$100 DOWN—80 acres wooded land; 12 min. D. C.; view of river; $1,750. NAt. 3753 or LIn. 7075-J.

Sale—Shores, Waterfront 74

BAY RIVALS OCEAN at Long Beach. White sand, no mud; safe bathing. High and low elevated lots to suit every taste. Mostly wooded. Fine cottages, well kept. Protective racial and price restrictions. Good roads, pure artesian water, electricity and many other features. Must be seen to be appreciated. Prices lower than depression years. 50x100 ft. lots $100 up. Drive 8 miles south of Prince Frederick on Solomon's Island road or phone Na. 1783 for folder and information.

$5,500. SMALL ESTATE—Fully equipped. 7 rooms and bath, large screened porches; beautifully furnished; 1 acre in lawn; fruit, shrubs and shade. Fine wharf, canoe, 2 boats. Clean and ready to move in on the above low price.
COBB ISLAND—We have a few cottages available from $1,000 up. Lots $75 up. Finest fishing and boating. Cool at all times.
SEE JAMES A. BURROUGHS at Wayside, Md. Go by Routes 5 and 3 via Waldorf and La Plata, or call.
THE MARYLAND REALTY
915 Tenth St. N. W. NAtional 8095.

Business Opportunities 77

A LOVELY home with income, 13th and Park rd. 9 rooms, 2 baths; rent, $75. Nicely furnished including electric washer, ironer and refg. $400 handles. S. WINFIELD, 908 10th N.W. NAtl. 9654.

AUTOMOTIVE JOBBER — Parts and specialized service; established over 6 years. Business nets at present over $400 per mo. Business growing and would net better than above if owner devoted full time exclusively. Other interests necessitates sacrifice of this real opportunity. Least cash to handle $3,000. Write Box 94, Washington Post.

BARBER SHOP wanted at once; any section. Box 93, Washington Post.

BOARDING HOUSE (Thomas Circle): 14 well-furn. rooms; all single beds; 3 baths; clean and attractive; $1,200; terms. R. M. DeShazo, 1123 14th St. NW. NA. 5520.

CAPITOL HILL—7 rms., 1½ baths, dbl. garage; partly furnished; suitable apts. or rooming house; $200. LIn. 3143.

ROOMING HOUSE—16 rooms, fully furn.; hot-water heat. Price, $1,100. Terms. OWENS REALTY CO. MEt. 3683.

SAND. LIGHT LUNCH—Excel. location; splendid opp. right party. $400; terms. Act quickly. A. S. Economon, DU. 6817.

SECOND TRUST note for sale, on premises 2101 K st. nw; discount, 15%. Call Mr. Hayden, NA. 7295.

WANTED—Location for circulating libraries. Box 90, Washington Post.

7 ROOMS, well furn.; rent, $65. Heat, janitor and h.-w. h. furn. Price, $350. OWENS REALTY CO. MEt. 3683.

Rooming House Wanted.
We have plenty buyers for your furniture and business. If you want to sell quick, phone or see
EDWIN L. ELLIS
ROOMING HOUSE HEADQUARTERS.
1010 Vermont Ave., Room 217. NA. 3310.

Dogs, Cats, Pets 79

ENGLISH BULLDOG—A. K. C.; 2 years old, male; white with brindle eye; breeding and show prospects. WIs. 7131-J.

Horses—Livestock 81

1 PR. MULES, 3 large mares, 5 large work horses. 110 M st. se. AT. 2731.

Sale Miscellaneous 83

DEALERS' ADS under this heading contain a firm name or a business address, or state the word "Dealer." Other ads are presumed to be from private individuals. Readers who find dealers masquerading in this column as private individuals are urged to report the matter to The Washington Post.

ACCORDIONS—Special close out of reconditioned and demonstrator instruments; 12 bass Soprani, $16.50; 48 bass Bertini, $37.50; 48 bass LeMar, $49.50; 80 bass Serianni, $67; 96 bass Soprani, $137.50; 120 bass LeMar artist's model, $124.50. Very easy terms. Private lessons at small additional cost. NAt. 4730. Kitt's, 1330 G st. nw.

ACCORDIONS—Before purchasing a piano accordion, it's to your advantage to see Droop's first. 1300 G St. N.W.

ANTIQUES—Rare pieces, china, glass, silver, books, stamps, prints. 618 5th nw.

ANTIQUES, objects of art, furniture, china, sterling silver; special sale prices. Murray Galleries, 1724 20th st. nw. DU. 1211.

CONTENTS of beautifully furn. 2-rm. apt.; leav. city; must sac. CO. 7702, Apt. 308.

DIAMONDS—Special lot of new wedding rings with 5 cut diamonds, $12.50. Oppenheimer's, 903 F st. nw.

DRUMS—Complete Leedy outfit (used) consisting of bass, snare, traps, foot pedal, stands. Special only $24.50. Natural finish shells. Very easy terms. NAt. 4730. Kitt's, 1330 G st. nw.

FOR SALE—Good 2-Manual Hamilton organ. Box M-332, Washington Post.

INTERIOR gloss paint; high quality; all shades; $1.85 gal. Pyus Adams, 1119 9th st. nw.

LIVING ROOM and bedroom suites. Good condition. Reasonable. NA. 6000, Ex. 57.

OFFICE FURNITURE—Government surplus desks, $5 up. Tables, files, safes, chairs, etc., at equally low prices. H. Baum & Son, 616 E street northwest.

ORIENTAL RUG—6x16, Ferahan, like new. Beautiful colors. Only $150. George's, 8643 Georgia ave. SH. 3633.

OUTBOARD MOTOR—1-cylinder; $12.50. 6 University drive, Hyattsville, Md., after 7 p. m.

PIANO—Full keyboard Louis XV period style spinet; very slightly used; $169. New instrument guarantee. NAt. 4730. Very easy terms. Kitt's, 1330 G st. nw.

PIANO—Small Wurlitzer studio upright, in unusually good condition, $139. New instrument guarantee. Very easy terms. NAt. 4730. Kitt's, 1330 G st. nw.

Post Classified Ads—National 4200.

Sale Miscellaneous 83

PIANO—If you have an old grand, upright or player you are not using, why not let us call for it? We'll give you credit, good now or in the future, on any piano, radio, accordion or other musical instrument in our store. NAt. 4730. Kitt's, 1330 G st. nw.

REFRIGERATORS—Various sizes, makes. Guar. As low $39.50. 1318 14th st. nw.

REFRIGERATOR—G. E.; 6 cu. ft.; perfect condition; $49.50; also service. Dist. Elec. Co., 4905 Wisc. ave. WO. 4902.

RUG, 9x12 Wilton; sacrifice, $15; green wood-frame porch settee, $1.50; also good piano and bench, $27.00. DUp. 7619.

SAXAPHONES—Three values in reconditioned instruments; Martin, $24.50; Buescher, $30; Conn, $32. Very easy terms. NAt. 4730. Kitt's, 1330 G st. nw.

SOFA with custom slip cover matching drapes, dinette set, porch settee and chair; walnut gate leg table; apt. 308, Valley Vista Apts. NO. 7119-W.

SPECIAL new toilet and tank, complete with white seat, $12.50. J. Brenner & Son, 2525 M st. nw. RE. 2042.

TRAILER—Late model de luxe Covered Wagon; mahogany finish; 20 ft.; sleeps 4; like new; ready to go; take $595; cost $1,185 new. Cobbs Garage, Baltimore blvd., Bladensburg, Md.

VIOLINS—Fine collection of violins, reasonable. COl. 0354 between 4 and 7 p. m.

Coal, Fuel Oil, Wood 83A

ALL KINDS OF BUILDING MATERIAL. ARLINGTON COAL & LUMBER CO. PHONE JACKSON 1880.

Miscellaneous Wanted 84

ELECTRIC REFRIGERATORS — Highest prices paid. 1318 14th st. nw. DE. 3610.

GOLD OR PLATINUM JEWELRY AND SILVERWARE AND GOLD TEETH. ANY CONDITION. WE PAY CASH. A. KAHN, INC., 47 YEARS AT 935 F ST. N.W.

OLD GOLD, DIAMONDS, JEWELRY, WATCHES. HIGHEST CASH PRICES PAID. A. MARKEL, RM. 211, 918 F N.W.

REFRIGERATORS and other electric appliances. District Electric Co., WO. 4902.

SEWING MACHINES—We buy all types. Repairing. Parts. Vacuum Cleaners Repaired. 917 F nw. RE. 1900. Open till 9.

WE PAY CASH FOR DIAMONDS, ANTIQUES, JEWELRY, OLD GOLD, PAWN TICKETS. LAFAYETTE GIFT SHOP, 525 14TH ST. N.W.

Personal Loan Cos. 88

Operating Under Uniform Small Loan Laws

BORROW UP TO $300
You can always bring your budget into balance with a loan. Pay off your bills and have only one regular payment to make each month.
SIGNATURE—AUTOMOBILE OR FURNITURE LOANS
Call, Write or Phone
MARYLAND PERSONAL BANKERS
7912 Georgia Avenue
Silver Spring, Md. Phone Sh. 2852

WILL THE VACATION SUN SHINE FOR YOU?
You can plan a marvelous vacation and make your plans come true by borrowing all necessary money from us.
Loans to $300 on Your Signature Only
4 CONVENIENT LOCATIONS
Lincoln Loan Service, Inc.
7910 Georgia Ave. SH. 3781
Silver Spring, Maryland
Old Dominion Small Loan Corp.
106 N. Washington St., Alexandria 2124
Alexandria, Virginia
Takoma Industrial Bankers, Inc.
16 Carroll Ave. SH. 1525
Takoma Park, Maryland
Lincoln Loan Service, Inc.
7 State Circle Phone 3300
Annapolis, Maryland

CASH LOANS
—$30 to $300—
FOR SINGLE OR MARRIED PERSONS ON YOUR SIGNATURE ONLY NOTHING ELSE REQUIRED
MONTHLY PAYMENTS

$60—Pay $3	$200—Pay $10
$100—Pay $5	$260—Pay $13
$160—Pay $8	$300—Pay $15

(and interest)
Phone or See Us Today
2 Convenient Locations
CREDIT SERVICE, INC.
8512 GEORGIA AVE.
Silver Spring, Md. SHep. 3567.
LOAN SERVICE, INC.
3327 RHODE ISLAND AVE.
Mt. Rainier, Md. HObart 5028

Loans For Vacation Time Fun
Loans to $300 on Your Signature No Other Endorsers or Security Required
Just once in twelve months do you have a vacation—so make the most of it! If you need extra money, get it at whichever of our offices is most convenient. Call, phone or write.

Low Monthly Payments

$50	you repay	$3.53	per	month
$100	you repay	$7.04	per	month
$150	you repay	$10.56	per	month
$200	you repay	$14.08	per	month
$300	you repay	$21.11	per	month

Above payments include all charges. You receive the full amount you borrow, no deductions.
STATE LOAN CO.
A Small-Loan Corp.
3 CONVENIENT LOCATIONS
3300 R. I. Ave., Mt. Rainier, Md.
DEcatur 5553
7900 Ga. Ave., Silver Spring
SHepherd 5600
1200 Lee Highway, Rosslyn, Va.
CHestnut 3225

Post Classified Ads—National 4200.

Personal Loan Cos. 88

Operating Under Uniform Small Loan Laws

LOANS TO $300
BUDGET FINANCE COMPANY
6982 Wis. Ave., Bethesda. WI. 4373.

Get $10 to $300 on any 1933-1939 car.
STATE FINANCE CO.
10th and H sts. ne. REp. 0246.

GET DEBTS OFF YOUR MIND
Make a list of your debts and monthly payments. Bring the list to us and we'll help you work out a debt-reduction plan that may cut your monthly payment as much as one-half.
DOMESTIC
FINANCE CORPORATION
A SMALL LOAN CORPORATION
SILVER SPRING, MD. 7892 Georgia Ave. Phone SHep. 5450
MT. RAINIER, Md. 3306 Rhode Island Ave. Ph. MIchigan 4674
ROSSLYN, VA. Arlington Trust Bldg., 2nd Fl. CHestnut 0304
ALEXANDRIA, VA. 103 S. Wash. St. Phone Alex. 1717
"FIRST IN FRIENDLINESS"

Some People Say That Money Talks
If so, let ours speak for you. At any of our offices you can quickly get necessary cash for a vacation, new car, automobile repairs, emergencies—or almost any reason at all. This is a confidential service that provides money when you need it.
LOANS TO $300
Borrow on your signature, furniture or car and, if you like, take as long as 20 months to repay.
STANDARD LOAN SERVICE
3329 Rhode Island Ave.
Mt. Rainier, Md. DU. 2838
PUBLIC SMALL LOAN COMPANY
2028 No. Moore St.
Rosslyn, Va., CHestnut 2444
PEOPLES PERSONAL BANKERS
3308 Rhode Island Ave.
Mt. Rainier, Md., DE. 1240
Under Uniform Small Loan Law

Auto Parts-Accessories 93

500
RECONDITIONED TIRES
CLOSING OUT AT
3.54
ALL SIZES—GUARANTEED.
20% DISCOUNT WITH THIS THIS AD.
A. C. TIRE CO.
481 Pennsylvania Ave. N.W.

Sale—Automobiles 98

BUICK $695
1937 "47" 4-Dr. Sedan. Beautiful dark blue finish; built-in radio. Drive it then compare value at this outstanding price. Only $695. Can't be beat.
STANLEY H. HORNER, INC.
6th and Florida Ave. N.E. AT. 8204.

BUICK—1937 "41" 4-Dr. Trunk Sedan. You'll shop far and wide to find its equal; beautiful gunmetal finish; unusually fine condition; large trunk; runs like a million. See and save.
H. B. LEARY, JR., & BROS.
First & N. Y. Ave. N.E. HObart 6012.

BUICK—1936 Sport Coupe. Extra opera seats; large luggage compartment; dark green finish; fine clean upholstery; all good tires and radio and heater. You will find this car real value at $395. C. C. C. Guaranty. Open evenings and closed Sundays.
CAPITOL CADILLAC CO.
1222 22d St. N.W. NA. 3300.

BUICK $895
1938 Convertible Coupe; 46-C Model. Beautiful black finish; whitewall tires; radio. One of the finest and smartest cars on the road. A real bargain.
STANLEY H. HORNER, INC.
6th and Florida Ave. N.E. AT. 8204

BUICK—1937 "41" 4-Dr. Trunk Sedan. One of the most popular Buicks ever built. Finished in luxurious black. Immaculate interior. Condition proves careful handling by owner. Only $745.
EMERSON & ORME
17th & M Sts. N.W. DI. 8100.

BUICK—1936 "41" 4-Dr. Trunk Sedan. 6 wheels. After one short ride you'll agree that it's one of the finest cars you ever drove. Beautiful condition throughout; smart blue finish. Immaculate. Only $495.
EMERSON & ORME
17th & M Sts. N.W. DI. 8100.

CADILLAC—1936 5-passenger 4-door Touring Sedan, Model 65. Large trunk, black finish, white sidewall tires, fine clean upholstery, heater and defroster; this distinctive car had unusual care and certainly remarkable value at $1,295. C. C. C. Guaranty. Open evenings and closed Sundays.
CAPITOL CADILLAC CO.
1222 22d St. N.W. NA. 3300.

CHEVROLET—1934 Master Coach. A fine little economical buy for the smart purchaser. Drive it—then judge value. Black finish. The price is astonishing.
H. B. LEARY, JR., & BROS.
1321 14th St. N.W. HObart 4900.

CHEVROLETS—1931 Coaches, Coupes and Sedans; all in running condition; the best low priced bargains on the market at the price; must be sold at once; 10 other low priced bargains on our lot.
McKEE AUTO SERVICE, INC.
6658 Wisconsin Ave. WI. 5060.

CHEVROLET—1931 Victoria. A still popular model despite its years and this one will make somebody fine transportation for many miles to come. Only $89. Liberal terms.
PARKWAY
3040 M St. N.W. MI. 0181.

CHEVROLET—1935 Master 2-Door Sedan. One of the finest cars in our entire stock and one that you will be proud to own. Must be seen to be fully appreciated. Special at only $289. Liberal terms.
PARKWAY
3040 M St. N.W. MI. 0181.

CHEVROLET—1937 Master De Luxe 4-Dr. Trunk Sedan; de luxe equipment; smart black finish. Guaranteed to pass D. C. inspection. Drive this car then compare. Only $445.
McKEE AUTO SERVICE, INC.
6658 Wisconsin Ave. WI. 5060.

CHEVROLET—1938 Master Town Sedan. De luxe model in beautiful condition; 2-dr. with large trunk. An exceptional buy in the late model class. Drive it, then compare. Only $643.
EMERSON & ORME
17th & M Sts. N.W. DI. 8100.

CHEVROLET $325
1936 2-Door Town Sedan in nice condition when we accepted it in trade; however, it has been thoroughly checked and reconditioned by our expert Chevrolet mechanics; clean, safe; no squeaks, no rattles; liberal terms.
Lustine-Nicholson Motor Co.
Hyattsville, Md. (Balto. Blvd.) GR. 2200.

CHEVROLET
1938 Convertible Coupe, an unusual car to be offered at this time; only 7,000 miles by original owner; smart black finish, white sidewall tires, radio, heater, seat covers; perfect and guaranteed. Can be financed as new car (24 months), only $695. Don't miss it!
STEUART MOTOR CO.
3d & H sts. ne. Atlantic 5800

Post Classified Ads—National 4200.

Sale—Automobiles 98

CHEVROLET—1936 De Luxe Town Sedan. Radio and heater; black finish; mohair upholstery; knee action; will sacrifice for $387. Lee D. Butler, Inc., 1121 21st st. nw. DI. 1218.

CHEVROLET—1937 Master Town Sedan. Popular 2-door model with spacious trunk; beautiful condition; gunmetal finish. A rare value. Priced down to sell.
H. B. LEARY, JR., & BROS.
1321 14th St. N.W. HObart 4900.

CHEVROLET $9 DOWN
1934—2-Door Trunk Sedan; good black finish; interior cleaner and in better condition than average—excellent tires. Motor reconditioned to give you dependable, economical transportation. Only $9.00 down and $16.89 monthly.
FRANK SMALL, JR.
SOUTHEAST USED CAR LOT
2002 Nichols Ave. S.E. Lincoln 2077.

CHRYSLER—1936 "8" Convertible Coupe. All the power of a thorobred. One of Chrysler's best cars; black finish; sporty to the last degree. Priced down to sell.
H. B. LEARY, JR., & BROS.
First and N. Y. Ave. N.E. HObart 6012.

CHRYSLER—1937 Royal Coupe. All the pep and power of a thorobred; beautiful in every detail; ideal for smart couple seeking a big saving. Drive—then compare.
H. B. LEARY, JR., & BROS.
1321 14th St. N.W. HObart 4900.

CHRYSLER—1937 Royal "6" 4-Door Touring Sedan. All the pep and power of a thoroughbred; drive this car and learn about performance; beautiful finish; fine motor; immaculate; a real value; make us an offer, must sell.
L. P. STEUART, INC.
1325 14th St. N.W. DE. 4803.

CHRYSLER—1938 "6" Touring Sedan. Practically new in every detail; condition proves careful handling; beautiful gunmetal finish. Will sacrifice to sell immediately.
H. B. LEARY, JR., & BROS.
1321 14th St. N.W. HObart 4900.

CHRYSLER—1936 "6" Convertible Coupe. One of the finest sports-car bargains on market; all the pep and power of a thoroughbred. Unusually clean. Priced to sell at once.
H. B. LEARY, JR., & BROS.
1321 14th St. N.W. HObart 4900.

CHRYSLER $525
1937 Royal 4-Door Trunk Sedan; radio and heater; very low mileage; positively like new; beautiful finish, immaculate interior; splendid motor; new-car guarantee; convenient terms.
FASANKO MOTOR SALES
College Park, Md. (Balto. Blvd.) GR. 3200.

CHRYSLER—1936 Sport Coupe. A smart little model that will attract attention everywhere. Beautiful gray finish; fine motor. Performs like a thoroughbred. Buy it today for only $395.
EMERSON & ORME
17th & M Sts. N.W. DI. 8100.

DE SOTO—1935 Airflow Sedan. This smart car will equal many later models in appearance. Fine condition; runs like a million. See it and save. Priced low to sell.
H. B. LEARY, JR., & BROS.
First and N. Y. Ave. N.E. HObart 6012.

DE SOTO $565
1937 4-Dr. Touring Sedan. This car has been driven only 14,000 miles; condition will equal many later models; beautiful gunmetal finish; large trunk; a buy.
STANLEY H. HORNER, INC.
6th and Florida Ave. N.E. AT. 8204.

DODGE—1935 Touring Sedan, $5.50 week. Coast-In, Inc., 4th and Fla. ave. ne.

DODGE—1937 De Luxe 4-Door Touring sedan. Smart green finish; in the pink of condition; save on upkeep; get Dodge economy; we will sacrifice this fine car; make us an offer.
L. P. STEUART, INC.
1325 14th St. N.W. DE. 4803.

DODGE—1933 Sedan. As fine a little model as you ever stepped inside; smart finish; good condition throughout. Will be sold at outstanding price to move at once.
H. B. LEARY, JR., & BROS.
1321 14th St. N.W. HObart 4900.

DODGE—1937 4-Door Sedan. Enjoy famous Dodge economy of operation in a car that is far above average. Excellent tires, spotlessly clean interior. Try this fine car out today. It's a bargain at only $595. Liberal trade and terms.
PARKWAY
3040 M St. N.W. MI. 0181.

DODGE—1937 4-Door Touring Sedan. In beautiful black; large trunk; famous for performance and economy; get the best now at a real sacrifice. Hurry.
H. B. LEARY, JR., & BROS.
1321 14th St. N.W. HObart 4900.

DODGE—1931 4-Door Sedan. In really excellent condition and a truly fine piece of transportation for only $99. Liberal terms.
PARKWAY
3040 M St. N.W. MI. 0181.

FORD—1937 Tudor. You'll shop far and wide to find its equal, especially at the price. Black finish; good condition; will attract every Ford buyer at the price.
H. B. LEARY, JR., & BROS.
1321 14th St. N.W. HObart 4900.

FORD—1936 Tudor Trunk Sedan. A roomy car that has everything for the most discriminating buyer. Thoroughly checked in our shop and it's ready to roll. Reduced to only $339. Liberal trade and terms.
PARKWAY
4030 Wisconsin Ave. N.W. WO. 9670.

FORD—1937 Convertible Coupe. One of the smartest little models you'll find on the market today. Black finish; radio; heater; has everything to please the most critical. Priced to sell at once.
H. B. LEARY, JR., & BROS.
1321 14th St. N.W. HObart 4900.

FORD—1938 De Luxe 2-Door Touring Sedan. Large luggage space. Very low mileage by one careful owner. Clean interior, good tires, perfect condition mechanically. Reduced to only $595. Liberal trade and terms.
PARKWAY
3040 M St. N.W. MI. 0181.

FORD—1937 Victoria Coupe. Don't hesitate, come over and drive this bargain today. Low mileage; fine condition. Can't be beat for a bargain. Will sacrifice.
H. B. LEARY, JR., & BROS.
First and N. Y. Ave. N.E. HObart 6012.

FORD—1936 Tudor Sedan. A car far above the average, both in condition and in appearance. See and drive this finer used car today and drive a bargain at only $299. Liberal trade and terms.
PARKWAY
3040 M St. N.W. MI. 0181.

FORD—1937 Tudor Sedan. One of the cleanest cars in our entire stock of fine used cars. Clean interior, good tires and a truly perfect motor. We've priced this one to sell at once for only $439. Liberal trade and terms.
PARKWAY
4030 Wisconsin Ave. N.W. WO. 9670.

FORD—1937 Coupe. The ideal car for either business or pleasure. Unusually clean car throughout, fine tires, good finish and it's a car that is truly perfect mechanically. Real buy for only $439. Liberal trade and terms.
PARKWAY
3040 M St. N.W. MI. 0181.

FORD—1936 Fordor de luxe Sedan with trunk. An unusually clean car and mechanically in the very best of condition; a real special at only $25 down, balance at only $21.11 per month. Handley Motor Co., 3730 Georgia ave. nw. AD. 6062.

FORD—1935 Tudor. Smooth, quiet V-8 motor at its best. This car is unusually clean throughout, excellent finish and has very good tires. Priced to sell at only $239. Liberal terms.
PARKWAY
4030 Wisconsin Ave. N.W. WO. 9670.

FORD—1934 de luxe Tudor Sedan. Excellent black finish with cream wheels and trim; carries written 30-day guarantee; special at only $25 down, balance at only $13.37 monthly. Handley Motor Co., 3730 Georgia ave. nw. AD. 6062.

FORD—1936 Tudor Trunk Sedan. One of the finest Ford values on market today. Clean as a pin; good motor; immaculate inside; fine black finish. Priced today for only $329.
EMERSON & ORME
17th & M Sts. N.W. DI. 8100.

FORD $575
1938 De Luxe Tudor Sedans (two for your selection). Attractive green finish or a smart black job. These cars are absolutely perfect; simply cannot distinguish them from new. Buy now and save many dollars. Used car prices expected to advance. Liberal trade.
STEUART MOTOR CO.
6th and New York Ave. N.W. NA. 3000.

FORD
1938 De Luxe Fordor Sedan. Beautiful jet black finish without a blemish; immaculate interior; practically new tires and a perfect motor; fully guaranteed; a wonderful value; priced right; liberal terms and trade.
FRANK SMALL, JR.
SOUTHEAST USED CAR LOT
1353 Pa. Ave. S.E. Lincoln 2077.

FORD
1937 De Luxe Tudor Trunk Sedan, original blue finish, immaculate interior, new-car appearance and performance; fully guaranteed, only $395. ¼ down, balance 18 months.
STEUART MOTOR CO.
3d & H sts. ne. Atlantic 5800

Post Classified Ads—National 4200.

Sale—Automobiles 98

FORD—1934 De Luxe Coupe; rble. seat; sacrifice, $125. CO. 2075 (dealer).

FORD—1936 dlx. Tudor Trk. Sed.; radio, etc.; $275. CO. 6186-M (dealer).

FORD
1937 Convertible Coupe, original black finish; radio, spotlight; perfect mechanical condition; fully guaranteed. Your '35 car as down payment, balance 18 months.
STEUART MOTOR CO.
3d & H sts. ne. Atlantic 5800

HUDSON—1936 Touring Sedan, $385.
ADDISON CHEVROLET.
1437 Irving St. N.W. AD. 5411.

LA SALLE—1936 Touring Sedan. One of America's finest cars at a bargain price; large trunk; smart brown finish; shift lever on wheel; beautiful condition. See it and save on quality.
H. B. LEARY, JR., & BROS.
1321 14th St. N.W. HObart 4900.

LA SALLE—1938 Club Coupe. Two extra opera seats; rich maroon finish; red leather upholstery; excellent tan Burbank top; white sidewall tires; radio and heater. This splendid car is remarkable value at $875. C. C. C. Guaranty. Open evenings and closed Sundays.
CAPITOL CADILLAC CO.
1222 22d St. N.W. NA. 3300.

LA SALLE
1938 Convertible Coupe. Beautiful black finish; whitewall tires, radio, heater and defrosters. One of the smartest appearing cars built. This car is in new-car condition and we guarantee it for 90 days. Easy terms and trade.
Norris, Inc. (Stude. Dealers)
Wis. Ave. and Albemarle St. EM. 7288.

LA SALLE—1936 Convertible Coupe. Formerly owned by a prominent attorney; condition proves careful handling; equipped with 6 wheels; red leather upholstery, radio, heater; smart black; a real quality car at a bargain figure, $495.
TOM'S AUTO SERVICE.
637 N St. N.W. MI. 2400.

OLDSMOBILE—1938 "6" Trunk Sed. $745.
COMMUNITY MOTORS, INC.
6621 Wisconsin Ave. WI. 5300.

OLDSMOBILE—1937 "8" 4-Door Trunk Sedan. The finish is original black; fine motor, good tires and immaculate interior; we will sacrifice this car for quick sale; make us an offer.
L. P. STEUART, INC.
1325 14th St. N.W. DE. 4803.

OLDSMOBILE $395
1936 Business Coupe. Excellent black finish; immaculate interior, fine tires and a splendid motor; ideal second car for the busy business or professional man. Easy to handle and park; small but impressive; liberal terms.
Lustine-Nicholson Motor Co.
Hyattsville, Md. (Balto. Blvd.) GR. 2200

OLDSMOBILE—1936 2-Dr. Sedan. Smart black finish; in condition, it will outclass many later models. Perfect mechanically. See it and save. Only $425.
EMERSON & ORME
17th & M Sts. N.W. DI. 8100.

PACKARD—1936 "120" Touring Sedan. If you have Packard in your blood and want the best, see this fine car today. Beautiful green finish. Priced to sell now.
H. B. LEARY, JR., & BROS.
1321 14th St. N.W. HObart 4900.

PACKARD "120"
1935 4-Door Trunk Sedan. 6-wheel equipment, beautiful original black finish; immaculate interior, excellent tires and a splendid motor. The car of your dreams priced to please you.
Lustine-Nicholson Motor Co.
Hyattsville, Md. (Balto. Blvd.) GR. 2200

PLYMOUTH—1936 Touring Sedan. $5 wk. Coast-In, Inc., 4th and Fla. ave. ne.

PLYMOUTH—1938 Conv. Coupe, $7.50 wk. Coast-In, Inc., 4th and Fla. ave. ne.

PLYMOUTH—1932 Coupe. Black finish; an economical car to operate; sold with a written guarantee; special at only $25 down, balance at $7.74 per month; see it today. Handley Motor Co., 3730 Georgia ave. nw. AD. 6062.

PLYMOUTH—1936 Convertible Coupe. Smart dark gunmetal finish; runs and looks like a million; will sacrifice for quick sale. A real car.
H. B. LEARY, JR., & BROS.
First and N. Y. Ave. N.E. HObart 6012.

PLYMOUTH—1937 2-Door Touring Sedan. Beautiful jet black finish; popular model in fine condition; drive it, then judge value; make us an offer, we must sell at once.
L. P. STEUART, INC.
1325 14th St. N.W. DE. 4803.

PLYMOUTH—1937 De Luxe 4-Door Touring Sedan. Save on upkeep as well as purchase price with this fine car; beautiful gunmetal finish; fine condition. Will sacrifice.
H. B. LEARY, JR., & BROS.
1321 14th St. N.W. HObart 4900.

PLYMOUTH $295
1935 2-Door Sedan, with Trunk. Ask to see Used Car No. 280. This is the ideal family car. Good tires, perfect motor. A snap at only $295. Liberal trade and terms.
NORTHEAST MOTOR CO.
(OPP. SEARS-ROEBUCK)
920 Bladensburg Rd. N.E. AT. 0300.

PLYMOUTH
1938 De Luxe 4-door Trunk Sedan, radio and heater; original black finish, new-car appearance and performance; fully guaranteed. Can be financed as new car (24 months), only $625.
STEUART MOTOR CO.
3d & H sts. ne. Atlantic 5800

PONTIAC—1937 "6" Coupe. One of the finest values on market; ideal for saving couple; beautiful green; fine motor; see it and save; make us an offer.
L. P. STEUART, INC.
1325 14th St. N.W. DE. 4803.

PONTIAC—1938 "6" Coupe. Truly like new; beautiful jet black finish; heater; condition reflects credit on former owner. Guaranteed to pass D. C. inspection. Only $645.
McKEE AUTO SERVICE, INC.
6658 Wisconsin Ave. WI. 5060.

PONTIAC—1936 Coach. Finished in black mohair upholstery; a one-owner car and clean as a pin throughout; carries written 30-day guarantee; a real special at only $429; your '34 or '35 car as down payment, balance easy monthly terms. Handley Motor Co., 3730 Georgia ave. nw. AD. 6062.

STUDEBAKER—1937 President 4-Dr. Cruising Sedan, with large built-in trunk; one of the finest Studes, we have ever displayed; chrome disk wheels; black finish; radio, heater; new-car guarantee. Will guarantee to pass D. C. inspection. Only $645. Hurry.
McKEE AUTO SERVICE, INC.
6658 Wisconsin Ave. WI. 5060.

STUDEBAKER—1936 Dictator 4-Door Cruising Sedan. Beautiful Washington blue finish; newly repainted; condition will compare with many later models; see this car then compare; only $335. Guaranteed to pass D. C. inspection.
McKEE AUTO SERVICE, INC.
6658 Wisconsin Ave. WI. 5060.

TERRAPLANE—1935 2-Dr. Trunk Sedan. $4.50 wk. Coast-In, Inc., 4th and Fla. ne.

EVERYTHING POINTS TO PONTIAC.
ARCADE-PONTIAC CO.
1419 Irving st. nw. ADams 0975.

DEPENDABLE USED CARS.
BARRY-PATE.
1130 Conn. Ave. DI. 4200.

HYATTSVILLE AUTO CO.
Hyattsville, Md. GReenwood 4020.

STOHLMAN'S GUIDE TO BETTER USED CARS

Year	Make & Model	Was	NOW
'37	Olds. 4-Door Tour. Sedan	$589	$559
'37	Chev. D.L. 2-Dr. Tnk. Sed.	$519	$499
'37	Plymouth D.L. Bus. Coupe	$499	$469
'36	Olds. 2-Door Tour. Sedan	$479	$449
'36	Chev. D.L. 2-Dr. Tnk. Sed.	$429	$399
'36	Plymouth D. L. Coach	$399	$359
'36	Buick 4-Door Sport Sedan	$619	$589
'35	Dodge 4-Door Trunk Sedan	$349	$329
'35	Pontiac 2-Dr. Trunk Sedan	$379	$339

Liberal Trade and Terms
STOHLMAN
3307 M St. N.W. MICH. 1646

SPENCE EASLEY — BY JACK PATTON

WINNIE WINKLE — Showdown or Else — BY BRANNER

MR. AND MRS. — One Little Word After Another — BY ARTHUR FOLWELL AND ELLISON HOOVER

NAPOLEON AND UNCLE ELBY — BY CLIFFORD McBRIDE

JOE PALOOKA — Post Mortem — BY HAM FISHER

BENNY — Attraction Wanted — BY J. CARVER PUSEY

PRIVATE LIVES — By Edwin Cox

Contract Bridge

By Florence Osborn.

Today's hand, reported by Frank W. Perkins, New England expert, was lost because declarer hastily decided that it made no difference what card he played to the first trick. Actually, it was as different as making a contract is from being set one trick.

The problem is not difficult. Any self-respecting bridge player should be able to solve it. But how many would take the time in actual play to figure it out?

Here is the bidding and the North-South cards:

North
♠ K 10 7 3
♡ K Q 7 5
◇ A 7 3
♣ A 2
South
♠ Q J 9 6 4
♡ 6 3
◇ K 8 4 2
♣ K 7

The bidding:

South	West	North	East
Pass	1 ◇	Double	1 ♡
2 ♠	Pass	3 ♠	Pass
4 ♠	Pass	Pass	Pass

West leads the queen of diamonds. How do you plan the play?

The declarer who met the hand in tournament competition let the diamond lead ride around to the king in his own hand. He next played a trump, West won and returned the jack of diamonds, the ace was forced from dummy and East ruffed. There was no way to prevent West from winning the heart ace and another diamond, and the contract was defeated.

The complete deal:

North: ♠ K 10 7 3 ♡ K Q 7 5 ◇ A 7 3 ♣ A 2

West: ♠ A 8 ♡ A 10 ◇ Q J 10 9 6 ♣ Q J 9 3

East: ♠ 5 2 ♡ J 9 8 4 2 ◇ 5 ♣ 10 8 6 5 4

South: ♠ Q J 9 6 4 ♡ 6 3 ◇ K 8 4 2 ♣ K 7

Had declarer taken the first diamond trick with the ace, he was safe against West's leading another. Even if East trumped the second round of diamonds, his king was protected and would take the third round. The ace of hearts would be the only other trick for the defense.

"South remarked," says Mr. Perkins "that West might have opened with a six-card suit, in which case the ace would be lost if played to the first trick; but in that case the contract was hopeless no matter how declarer might play."

The Post Radio Highlights

Lowell Thomas and his Nine Old Men—Gene Tunney, Westbrooke Pegler, Lanny Ross and Warden Lawes among them—play ball in Boston with a New England team captained by Gov. Saltonstall of Massachusetts, with Lily Pons in his line-up—WMAL, 1 p. m.

Bing Crosby turns race commentator with Clem McCarthy, for the Massachusetts Handicap—WMAL, 4:15 p. m.

Representative T. V. Smith reviews Ida Tarbell's autobiography, "All in a Day's Work"—WJSV, 4:15 p. m.

The Flying Hutchinson Family—WJSV, 4:45 p. m.

Ted Husing summarizes the P. G. A. golf matches—WJSV, 6:15 p. m.

Mark Sullivan and Jay Franklin debate "Congress and Neutrality"—WMAL, 8 p. m.

The Knickerbocker Playhouse begins a new series—WJSV, 8 p. m.

Frieder Weissmann makes his Stadium debut with the New York Philharmonic-Symphony Orchestra, leading a new work by 26-year-old Benjamin Britten, "Variations on a Theme by Frank Bridge" and Chaikovski's Fifth Symphony—WJSV, 8:30 p. m.

Wednesday, July 12 — Washington — Eastern Standard Time

	WMAL 476M—630KC	WRC 316M—950KC	WOL 229M—1,230KC	WJSV 206M—1,460KC	
6:00	.....	Gordon	Art Brown	Arthur Godfrey	6:00
6:15	.....	Hittenmark	" "	" "	6:15
6:30	Today's	" "	" "	" "	6:30
6:45	Prelude	" "	" "	" "	6:45
7:00	" "	" "	" "	" "	7:00
7:15	" "	" "	" "	" "	7:15
7:30	STATION	" "	News	" "	7:30
7:45	PDS	" "	Art Brown	" "	7:45
8:00	Presents	News	" "	News Reporter	8:00
8:15	" " "	Gordon	" "	Arthur Godfrey	8:15
8:30	Earl Godwin	Hittenmark	News	Magic Carpet	8:30
8:45	Breakfast Club	Life Beautiful	Art Brown	Bach. Children	8:45
9:00	Thunder	Man I Married	" "	Pretty K. Kelly	9:00
9:15	Josh Higgins	Other Wife	" "	Myrt & Marge	9:15
9:30	Jack Berch	Just Plain Bill	Melody Strings	Hilltop House	9:30
9:45	Sweethearts	Woman in White	News	Stepmother	9:45
10:00	Mary Marlin	David Harum	Morning Concert	In Hollywood	10:00
10:15	Vic and Sade	Lorenzo Jones	Traffic Court	Scott'g'd Bains	10:15
10:30	Fran Allison	Widow Brown	Keeping Fit	Big Sister	10:30
10:45	The Doctor Says	Road of Life	Hom'kers' Forum	Aunt Jenny	10:45
11:00	Alice Cornett	Romanelli's Orch.	Meet Miss Julie	Joyce Jordan	11:00
11:15	Kidoodlers	The O'Neills	Clark Randall	Nancy James	11:15
11:30	National Farm	Mary Mason	Musical Potpourri	Helen Trent	11:30
11:45	and	" "	The Joyce Trio	Our Gal Sunday	11:45
	AFTERNOON PROGRAMS				
12:00	Home Hour	News	The Happy Gang	Goldbergs	12:00
12:15	" "	Devotions	News	Life Beautiful	12:15
12:30	Peables in Ch'ge	Tex Walker	Walkathon	Road of Life	12:30
12:45	Encores	Words and Music	Luncheon Music	Day Is Ours	12:45
1:00	Lowell Thomas'	Betty and Bob	Nagel's Orch.	Reporter	1:00
1:15	Ball Game	Grimm's Daughter	Tony Wakeman	Dr. Susan	1:15
1:30	Nor. Cloutier's	Valiant Lady	" "	Your Family	1:30
1:45	Orchestra	Betty Crocker	" "	W. Girl Marries	1:45
2:00	Tune Twisters	Mary Marlin	" "	Alice Blair	2:00
2:15	Favorite	Ma Perkins	" "	News; Music	2:15
2:30	Waltzes	Pepper Family	" "	Elinor Lee	2:30
2:45	Bet. Bookends	Guiding Light	" "	" "	2:45
3:00	Club Matinee	Backstage Wife	News	Keyb'd Capers	3:00
3:15	" "	Stella Dallas	Tony Wakeman	Dancing Time	3:15
3:30	" "	Vic and Sade	" "	March of Games	3:30
3:45	" "	Midstream	" "	Blue Grass	3:45
4:00	Barnett's Orch.	The O'Neills	" "	Brevities	4:00
4:15	Massachusetts	Rollini's Trio	" "	Of Men, Books	4:15
4:30	Handicap	Musings	" "	S. Hickman	4:30
4:45	NBC Concert	"	" "	Fly. Hutch'sons	4:45
5:00	Jimmy Allen	Art in the News	Walkathon	World Dances	5:00
5:15	News	Paradise Isle	Music of Today	Eton Boys	5:15
5:30	Tune Types	News and Music	Cocktail Capers	News, Time Out	5:30
5:45	Lowell Thomas	The Plainsman	Johnson Family	Arch McDonald	5:45
	EVENING PROGRAMS				
6:00	Easy Aces	Fred Waring	Sports Resume	Amos and Andy	6:00
6:15	Mr. Keen	Old Timer	Walter Compton	P. G. A. T'ment	6:15
6:30	The Revelers	Streamliner	Lone Ranger	Peoples Platf'm	6:30
6:45	Sports Review	Rep. Wadsworth	" "	" "	6:45
7:00	District News	One Man's	Fulton Lewis, jr.	Honolulu Bound	7:00
7:15	Intermezzo	Family	Buck Rogers	" "	7:15
7:30	Hobby Lobby	Tommy Dorsey's	Variety Program	Whiteman Orch	7:30
7:45	" "	Orchestra	Easy Bill	" "	7:45
8:00	Public Interest	What's My	Piano Lesson	Knickerbocker	8:00
8:15	in Democracy	Name?	Edwin C. Hill	Playhouse	8:15
8:30	Idea Mart	George Jessel	Faith's Music	New York	8:30
8:45	" "	" "	News	Philharmonic	8:45
9:00	Sunset	Kay Kyser's	Grant Park	Symphony	9:00
9:15	Symphony	College of	Concert	" " "	9:15
9:30	Nat'l Assn. of	Musical	N.A.B. Convention	Will Hays	9:30
9:45	Broadcasters	Knowledge	Music Counter	Ruth Carhart	9:45
10:00	Hertha' Trio	News	" "	Edwin C. Hill	10:00
10:15	Dixie Harmonies	Starlight Roof	Martin's Orch.	Interlude	10:15
10:30	Baukhage Talk'g	Isham Jones'	News	Garber Orch.	10:30
10:45	Le Sieur's Orch.	Orchestra	Williams' Orch.	Milton Davis	10:45
11:00	Kemp's Orch.	Dick Leibert	Wayne King's	Count Basie's	11:00
11:15	Music	The	Orchestra	Orchestra	11:15
11:30	You	Musical	Orrin Tucker's	Bill Bardo's	11:30
11:45	Desire	Caravan	Orchestra	Orchestra	11:45
12:00	Night	Sign Off	Lonely Hour	Weather	12:00
12:15	Watchman	.....	" "	Sign Off	12:15
12:30	" "	.....	" "	.....	12:30
12:45	" "	.....	" "	.....	12:45
1:00	Sign Off	.....	Dance Music	.....	1:00
1:15	.....	.....	Sign Off	.....	1:15
1:30	.....	.....	.....	.....	1:30
1:45	.....	.....	.....	.....	1:45
2:00	.....	.....	.....	.....	2:00

ANY RADIO REPAIRED!
REGARDLESS OF CONDITION
FREE Pickup & Delivery
S & S Radio Service Co.
1420 Wisconsin Ave. N.W.
75c Parts Reasonable If Needed
MIchigan 4333

The Federal Diary

By The Diarist

SENIORITY dismissals under the WPA for the District of Columbia will probably hit 800 persons. According to Ross Haworth, however, the reorganization won't take place all of a sudden. It will probably not gather steam until September 1 at the earliest.

Dismissal action will go into the group who have had 18 months or more service. Eliminations will start with the longest term of months and work down.

As far as Washington is concerned the 8-hour day for veterans facilities will mean 13 new employes at Mount Alto Hospital. Approximately 1,700 are scheduled for jobs throughout the country. Mount Alto is slated for 7 hospital attendants at $1,020; 4 nurses at $1,620, and 2 mess attendants at $1,080.

WHEN a woman goes to work, she doesn't earn pin money any more. She's often the breadwinner of the family, and her salary determines the scale of living for her dependents. Frequently it's low because men are generally favored with higher salaries.

Taking Chicago as the first city in a study of 32 other urban centers, the Bureau of Labor Statistics, Department of Labor, has just finished combing through data concerning 25,800 families. Of the employed women in these units, 27 per cent were the principal earners. They were employed chiefly in clerical fields.

Breaking the survey down still further to 1,100 families, it showed that the woman of the house in 25 per cent of the cases was 45 years of age or older. Most of the others were at least 35 and only a few under 25.

On the other hand, the average woman in the survey increased her earnings only up to the age of 35, while the men drew steadily increasing pay checks until 55.

Practically 70 per cent of the families in which women brought home most of the bacon were living on less than $2,000 a year, because of the lower wage rate prevailing on the distaff side.

THE NFFE is whooping it up with the formal issuance of a charter to the Mississippi State Federation. But that isn't enough. Plans are already in the blue print stage (Secretary-Treasurer Gertrude M. McNally, reference) for the formation of a new regional federation to blanket a large Western area. The NFFE already has one lively regional group in New England.

At present typing, the NFFE's complete map of State and regional groups charts key positions in Arizona, California, Colorado, District of Columbia, Illinois, Iowa, Kansas, Kentucky, Maryland, Mississippi, Minnesota, Missouri, Montana, New England, New Jersey, New Mexico, New York, Ohio, Oklahoma, Pennsylvania, Texas, Virginia and Washington.

Addenda on those Indian mats at the Department of Interior: The phone rings to tell us that they were designed by Indians and that every time one of them is sold to a customer outside the Government fence, the Indian who thought up the pattern for the mat chosen by Mr. Customer puts a one dollar royalty in his pocket.

Secretary Ickes himself selected the nine designs displayed on the marble floors at Interior, after a contest conducted among the tribes by the Indian Office of Education.

Another thing: Have you noticed the elevator dials in the Archives Building, Pennsylvania avenue side? Watching them flick and flash the other afternoon we noticed they ran 1, 2, 3, 4, 5, 14, 15, 16, 17, 18. The guard said no it was not the humidity. One to five, he explained, means floors one to five. Fourteen to 18 stands for the tiers where the Government stores its strong-box items.

WPA Commissioner Col. Harrington got a call and a call-down from representatives of WPA Local No. 1, U. F. W. A. Their demand: "To cancel all dismissals at once and resist the attempts of the anti-New Dealers in Congress to break down the American standard of living."

What they got: Two weeks' notice of dismissal, instead of none, agreement by Col. Harrington to recommend to the President that he issue an executive order making the use of the Replacement Division registers mandatory upon all noncivil service Government agencies; employes to be transferred to other sections of the Federal Works Agency.

What they are still working for: Removal of 130-hour month provision and establishment of prevailing hourly wage rate; removal of 18-month provision; restoration of Federal Theater project; appropriation of sufficient funds for an adequate works program; extension of noncompetitive examinations for covering qualified WPA employes into the civil service.

Biggest moral victory claimed by the U. F. W. A.: Col. Harrington's admission that the pending dismissals would seriously cripple the works program since adequate administration would be manifestly impossible.

THE G. A. O. will contribute a whole team to the quiz program to be given by the Federal Employes Playhouse tomorrow when Harry G. Ritner, Roy Cockings and William Wondrowitz go under fire. On the other side will be Meda W. Rosado, Charles E. Cue and Bertha Herrington.

During the course of the evening, Ida Wood, soprano of the playhouse chorus, will take a flyer into grand opera, and Dorothy Larkins will step out in a skit. Lee H. Shugar says, "Seats for the performance are free as air."

War Mothers to Sail

The District Chapter, American War Mothers, will sail at 10 a. m. today on the City of Washington for a picnic at Marshall Hall. Mrs. Emil Walter, Mrs. Emma Warren, Mrs. John A. Eckert, Mrs. Martha E. Moore and Mrs. Mary Glascock are in charge of arrangments.

Hertzfeld to Lecture

Dr. Karl W. Hertzfeld, professor of physics at Catholic University, will give the third lecture in the jubilee series sponsored by the university summer session at 8 p. m. today in the auditorium of McMahon Hall. He will speak on "Catholic Education and Science."

NUTS AND JOLTS

PULITZER PRIZE NOVEL

THE YEARLING

By Marjorie Kinnan Rawlings

Jody heard it come closer from the northeast as plainly as though it came on vast webbed feet, brushing the tree-tops in its passing. It seemed to leap the cornfield in one gust. It struck the yard trees with a hissing, and the mulberries bent their boughs to the ground, and the chinaberry creaked in its brittleness. It passed over him with a rustle like the wings of many geese, high-flying. The pines whistled. The rain followed.

The wind had been high overhead. The rain was a solid wall, from sky to earth. Jody struck it flat, as though he had dived against it from a great height. It hurled him back and threw him off his balance. A second wind seemed now to reach long muscular fingers through the wall of rain and scoop up everything in its path. It reached down his shirt and into his mouth and eyes and ears and tried to strangle him. He dared not drop the eggs in his skirt. He kept one arm cupped under them and put the other over his face and scuttled into the yard.

Chapter XXXVI.

THE FAWN WAS WAITING, quivering. Its tail hung wet and flat and its ears drooped. It ran to him and tried to find shelter behind him. He ran around the house and to the back door. The fawn bounded close behind him. The kitchen door was latched. The wind and rain blew so hard against it that he could not swing it open. He beat on the thick pine. For a moment he thought he was unheard in the tumult and that he and the fawn would be left ouside to drown, like biddies. Then Penny lifted the latch from the inside and pushed the door open into the storm. Jody and the fawn darted inside. Jody stood gasping. He wiped the water from his eyes. The fawn blinked.

Penny said, "Who was it, now, wishin' for sich as this?"

Jody said, "Did I git my wish this quick allus, I'd mighty keerful." keerful."

Ma Baxter said, "Go change them wet clothes right away now. Couldn't you of shut up that fawn before you come in?"

"There wasn't no time, Ma. He was wet and skeert."

"Well—Long as he don't do no mischief. Now don't put on your good breeches. You got a pair there, full o' holes as a cast-net, but they'll hold together in the house.

Penny said after him, "Don't he look like a wet yearlin' crane. All he needs is tail feathers. My, ain't he growed since spring."

She said, "I think he'll be right nice-lookin', do them freckles fade and that hair ever lay flat and them bones git covered with meat."

"A few more changes," he agreed, innocently, "and he'll turn out handsome as the Baxters, thank the Lord."

She looked at him belligerently.

"And mebbe, handsome as the Alverses," he added.

"That makes more sense. You better change your tune."

"I got no idee o' startin' a ruckus, sweetheart, and you and me penned up together by no storm."

SHE CHUCKLED WITH HIM. Jody, overhearing from his bedroom, could not tell whether they were making fun of him, or whether there was indeed hope for his appearance.

He said to Flag, "You think I'm purty, anyways, don't you?"

Flag butted him. He took it for assurance, and they ambled back to the kitchen.

Penny said, "Well hit's a three-day nor'easter. A might early, but I've seed change o' season this early, many a year."

"How kin you tell it be three days, Pa?"

"I'd not sign no papers on it, but generally the first September storm be a three-day nor-easter. The whole country changes. I reckon, one way or t'other, the world. I've heered Oliver Hutton tell o' September storm as fur off as China."

Ma Baxter asked, "Why ain't he come to see us this time? Grandma shocks my modesty, but I do like Oliver."

"I reckon mebbe he's had enough o' the Forresters for a whiles, and jest ain't travelin' this road."

"They'll not fight without he acts quarrelsome, will they? The fiddle cain't play without the bow."

"I'm feered the Forresters, leastwise Lem. 'll romp on him ary time they come up with him. Until they git the gal business settled."

"Sick doin's! Nobody acted that-a-way when I were a gal."

"No," Penny said, "I was the only one wanted you."

She lifted the broom in pretended threat.

"But, Sugar," he said, "the rest jest wasn't smart as me."

There was a lull in the fierce beating wind. A pitiful whine sounded at the door. Penny went to it. Rip had found adequate shelter, but old Julia stood drenched and shivering. Or perhaps she had found shelter, too, but longed for a comfort that was more than dryness. Penny let her in.

Ma Baxter said, "Now let in Trixie and old Caesar, and you'll have things about to suit you."

Penny said to Julia, "Jealous of leetle ol' Flag, eh? Now you've been a Baxter longer'n Flag. You jest come dry yourself."

SHE WAGGED HER SLOW TAIL and licked his hand. Jody was warmed by his father's inclusion of the fawn in the family. Flag Baxter——

Ma Baxter said, "How you men kin take on over a dumb creetur, I cain't see. Callin' a dog by your own name—And that fawn, sleepin' right in the bed wtih Jody."

Jody said, "He don't seem like a creetur to me, Ma. He seems jest like another boy."

"Well it's your bed. Long as he don't bring fleas or lice or ticks or nothin' into it."

He was indignant.

"Look at him, Ma. Lookit that sleekity coat. Smell him, Ma."

"I don't want to smell him."

"But he smells sweet."

"Jest like a rose, I s'pose. Well, to my notion, wet fur's wet fur."

"Now I like the smell o' wet fur," Penny said. "I mind me one time, on a long hunt, I had me no coat and the weather turned cold. It was over about Salt Springs, at the head o' the run. My, it was sold. And we shot a bear, and I dressed out the skin nice, and I slept under it, with the fur side out. And in the night come a cold, drizzly rain, and I poked my nose out from under, and I smelt that wet fur. Now the other fellers, Noey Ginright and Bert Harper and Milt Revells, they said I purely stunk, but I puttened my head back under the bearskin and I was warm as a squirrel in a holler tree, and that wet bear-hide smelt better to me than yellow jessamine."

The rain drummed on the roof. The wind whistled under the eaves. Old Julia stretched out on the floor near the fawn. The storm was as cozy as Jody had hoped for. He made up his mind privately that he would wish for another in a week or two. Now and then Penny peered out of the window into the dark.

Hit's a toad-strangler of a rain," he said.

Supper was generous. There were cowpeas and smoked venison pie and biscuit pudding. Anything that was remotely an occasion stirred Ma Baxter to extra cooking, as though her imagination could speak only by the use of flour and shortening. She fed Flag a bit of pudding with her own fingers. Jody, with a secret gratitude, helped her wash and wipe the supper dishes. Penny went to bed shortly after, for his strength did not hold out, but not to sleep. A candle burned in the bedroom and Ma Baxter brought her piecing, and Jody lay across the foot of the bed. The rain hissed against the window.

He said, "Pa, tell me a tale."

Penny said, "I've told you all the tales I know."

"No, you ain't. You allus got another."

"Well, the only one comes to me I ain't told, ain't rightly a tale. I ever tell you about the dog I had when I first come to the island? The dog could cold-out study?"

JODY WRIGGLED CLOSER up the counterpane.

"Tell me."

"Well, sir, the dog was part foxhound and part blood-hound and part jest dog. He had long sorrowful ears, nigh about dragged the ground, and he was so bow-legged he couldn't walk to sweet pertater bed. He had distant kind 'o eyes, lookin' off some'eres, and them distracted eyes near about caused me to trade him off. Well, I hunted him a whiles, and it begun to come to me, he didn't act like no other dog I'd ever seed. He'd leave a eat-trail or a fox-trail right in the middle, and go lay down. The first time-two he done it, I figgered I jest didn't have me no dog a-tall.

"Well sir, it begun to come to me, he knowed what he was doin'. Jody boy, go fetch me my pipe."

The interruption was exasperating. Jody tingled. He scrambled for the pipe and tobacco.

"All right now, son. You set on the floor or on a chair and keep offen the bed. Ary time I say 'trail' or 'track' you jiggle the bed to where I think the slats is busted. That's better——

To Be Continued Tomorrow.

Grin and Bear It

By Lichty

"We gotta wait for Slug—he went to steal a car—"

Daily Cross Word Puzzle

ACROSS.

1 Invest with
4 Knock out of shape: colloq.
8 A middleman
14 A moral fable
16 Severally
17 Insurrectionist
18 Schedules of jurors
19 Sprinkles with crushed rock
20 Supreme Syro-Phoenician deity
22 Greek letter
23 Land measure
24 Farm building
25 Unsubstantial
26 Downfall
27 Hindu ascetic
28 Unit of cubic measure
29 Palm leaf: var.
30 Measurable
32 The sky: dial.
34 Quiet
38 Nitrogenous organic base
42 Pencil of light
43 Deep blue pigment
46 Tranquil
47 Race of Japanese
48 Part of wheel
49 Correct
50 Group of followers
51 Roundish vessel
52 Extremely
53 Holy person
55 Emergency
57 Spicy
60 Ball spun by silkworm
61 Muse
62 Prophet
63 Document
64 Alkaline solution

DOWN.

1 Restrain
2 A petty work
3 Done by an official attester
4 Duty
5 Ripens
6 Entreat
7 Pasturage
8 Kind of varnish
9 Precious stone
10 Receptacle for grain
11 Jut out
12 Kind of small cake
13 Begin again
15 Cloth made of flax
21 Tuna
23 In order
24 Become mired
25 Procedure
27 Jerk
28 Winter vehicle
30 Covered with gold
31 Edge of anything
33 Kind of cabbage
35 Asiatic
36 Inviolability
37 Little river island
39 The maple trees
40 Rope for fastening ship's tackle
41 Antique
43 Plaster
44 To reflect
45 Genus of perennial herbs
47 Pertaining to a continent
49 Intervening: law
52 Four-stringed musical instrument
53 More or less
54 Among
56 An investigating: early Eng. law
58 Lament
59 Alphabetic letter

YESTERDAY'S ANSWER.

C	A	L	A	B	A	S	H		I	B	E	R	I	A
A	R	A	P	A	H	O	E		S	E	V	E	N	S
B	A	T	O	N	E	D		T	R	E	E		T	I
		E	D	A	M		B	O	A		S	P	E	D
S	P	R	A	T		D	A	N	E	S		O	R	E
E	R	A	L		P	Y	R	O	L	A	T	E	R	
T	O	N		D	E	N	O	M	I	N	A	T	E	S
U	P		P	A	R	A	M	E	T	E	R		L	A
P	O	L	A	R	I	M	E	T	E	R		D	A	W
	R	E	D	E	M	O	T	E	S		D	O	T	E
A	T	A		D	E	T	E	R		T	I	L	E	D
R	I	P	S		T	O	R		M	A	R	E		
G	O		E	W	E	R		H	O	P	E	F	U	L
U	N	I	T	E	R		A	U	R	I	C	U	L	A
E	S	S	A	Y	S		S	T	A	R	T	L	E	D

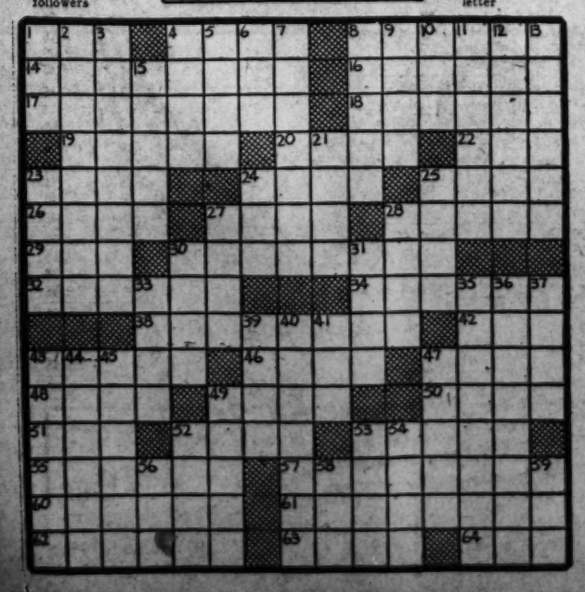

TERRY AND THE PIRATES — End of the Line — BY MILTON CANIFF

BIG CHIEF WAHOO — BY SAUNDERS AND WOGGON

MICKEY FINN — So That's the Scheme! — BY LANK LEONARD

DIXIE DUGAN — All Set to Go — J. P. McEVOY AND H. J. STRIEBEL

DONALD DUCK — It's Gonna Be a Long Run Home! — BY WALT DISNEY

DON WINSLOW OF THE NAVY — *Listen to Don Winslow on the Air Today—WMAL—4:30 P. M.* — BY FRANK MARTINEK

NED BRANT—A Story of College Athletics — BY BOB ZUPPKE

APPLE MARY AND DENNIE — BY MARTHA ORR

Doughton Sees Delay in Taxing Public Bonds

Expects Issue to Be Sidetracked Until Next Year; Hearings Ended

By the Associated Press.

Chairman Doughton (Democrat), of North Carolina, of the House Ways and Means Committee, expressed belief yesterday that legislation recommended by the Treasury to prohibit future issuance of tax-exempt securities would be sidetracked until next session, thus eliminating another adjournment barrier.

The committee concluded public hearings on the proposal after receiving testimony from John W. Hanes, Undersecretary of the Treasury, that the exemptions interfered with the flow of investment capital into private enterprise and undermined the effectiveness of "our progressive tax system."

Announcing the committee would meet behind closed doors today to determine whether to press for action at this session, Doughton told newsmen he thought the question was too involved and the time before adjournment too short to get a bill through.

Sees Action Next Year

"It may be made part of a general tax revision measure to be drafted for the next session," he added.

Hanes appeared before the committee for the second time in two weeks to answer opposition testimony, chiefly from representatives of State and local governments. They contended elimination of tax-exempt securities would greatly increase the cost of their financing and place the States "at the mercy of the Federal Government."

Hanes said the Treasury estimated the maximum increase in cost to State and local governments would be $105,000,000 and would be spread over a period of 50 years so that "absorption into the budget should not be difficult."

Scoffs at LaGuardia

Hanes recalled that Mayor Fiorello H. LaGuardia of New York had described some of Hanes' earlier testimony as "wild and cock-eyed."

"The mayor is fighting the multiplication table," the Treasury official said. "Unfortunately his faulty arithmetic has placed him in the uncomfortable position of acting as the champion of an intrenched special interest which is profiting from an injustice to the great mass of citizens."

Doughton remarked he had been "astounded by the defiant threat" of LaGuardia to "tax every bit of real estate the Federal Government owns in New York City" if the city's bonds were taxed.

"Do you think that threat is sufficient to warrant the Congress from abandoning the proposal?" Doughton asked Hanes.

"In my humble opinion, the answer is 'No,'" Hanes replied, adding he believed LaGuardia would have "a good deal of trouble making good on that threat."

Movies to Be Shown At Friendship House

Two motion pictures, "The River" and "The Lives of a Bengal Lancer" will be presented at 8 p. m. tomorrow at Friendship House, 619 D street southeast.

Similar programs will be presented out of doors on the second and fourth Thursdays of each month through the summer. In case of rain the pictures will be shown in the Little Theater at Friendship House.

Station PDS Presents Singing Clerk

GRANT SHERK,
729 North Arlington street, Arlington, will be heard this morning on the PDS program over WMAL. Mr. Sherk, a clerk in the F. B. I., is a member of the Phi Sigma Kappa Fraternity and the George Washington Glee Club

"Station PDS Presents," broadcast by Lee Everett from the Peoples Drug Store Studios, Eleventh and G streets northwest, is presented each week-day morning from 7:30 to 8:30 over Station WMAL by Peoples Drug Stores in cooperation with The Washington Post. Anyone over 18 years old may participate in the auditions at 7:30 p. m. Tuesdays at the N. B. C. studios. Performers are paid $5 for their appearance on this program.

Ship Movements

AT NEW YORK

Arrived Yesterday

American Banker, from London.
American Importer, from Liverpool.
Pilsudski, from Gdynia.
Statendam, from Rotterdam.
Veendam, from Rotterdam.

Arrive Today

Excambion, from Mediterranean.

Arrive Tomorrow

Vulcania, from Trieste.

Sailing Today

Hansa, for Cobh.
Normandie, for Southampton.
Pilsudski, for Copenhagen.
Washington, for Cobh.

Sailing Tomorrow

Drottningholm, for Gothenburg.
Exiria, for Casablanca.
Statendam, for Plymouth.

Band Concerts

NAVY BAND

Bandstand, Navy Yard, 7:30 P. M.

March, "La Bravada" ..... Curzon
Overture, "Die Fledermaus" ..... Strauss
Solor for Cornet—
Musician, Oscar Short
Fantasia, "America" ..... Herbert
Grand Scenes from the Opera,
"Madam Butterfly" ..... Puccini
Waltz, "Tales From Old Vienna" .. Ziehrer
Excerpts from the Comic Opera,
"The Mikado" ..... Sullivan
Ballet, "La Source" ..... Delibes
(a) Pas des Voiles
(b) Andante
(c) Variation
(d) Danse Circassienne
"Rhapsody Espana" ..... Chabrier
The National Anthem

MARINE BAND

United States Capitol, 7:30 P. M.

Overture, "Beatrice and Benedict" ..... Berlioz
"Military Polonaise" ..... Chopin
Two marches featuring the U. S. M. C. Bugle and Drum Corps:
(a) "Glory of the Trumpets" Brockenshire
(b) "Caesar's Triumphal" .... Mitchell
Barytone Solo, "King Carnival" ..... Kryl
Musician, John Burroughs
"Cripple Creek" from "Southern Mountains" ..... Stringfield
"Perpetual Motion" ..... Strauss
Xylophone Solo, "Dancer of Seville" ..... Grunow
Musician, Oliver Zeinsmeister
Waltz, "Southern Roses" ..... Strauss
Morceau, "Deep Purple" ..... De Rose
"Marche Slav" ..... Tschaikowsky
"The Marines' Hymn."
"The Star-Spangled Banner."

Licensed to Marry

Jacob Fagles, 23, 817 Buchanan street northwest, and Lillian Myerson, 23, same address. The Rev. Henry Segal.

Riley Joseph Heath, 21, 1408 C street northeast, and Daphne Mazzell Carpenter, 29, of 1712 Bay street southeast. The Rev. H. M. B. Jones.

Paul Francis Kane, 48, of 1532 Thirty-fourth street northwest, and Edith A. Thatcher, 34, same address. The Rev. H. A. Kester.

Benjamin Klein, 33, New York City, and Naomi Snyder, 27, 3064 M street northwest. The Rev. Henry Segal.

John Ruzieri, 29, of 3104 Massachusetts avenue southeast, and Rose Cisnnattasio, 19, same address. The Rev. Joseph V. Buckley.

Raymond Thornton, 25, 1353 Oak street northwest, and Ellen Maxwell, 27, New York City. The Rev. Ronald J. Fannon.

Richard Meetre, 20, 72 S street northwest, and Helen Beckert, 19, 215 Fifteenth street southeast. The Rev. Charles R. O'Hara.

James Henry Billings, 30, of 506 I street northwest, and Alice Louise Curtis, 39, Eldred, Pa. The Rev. J. Harvey Dunham.

A. Louis Giozzia, 32, Woodcliff, N. J., and Marie Rose duBois, 30, 6622 First street northwest. The Rev. Lawrence A. McGlone.

Morris Edward Dubin, 31, 653 East Capitol street, and Bess Privette, 26, Bishopville, S. C. Judge Nathan Cayton.

Claude James Hodgkins, 22, 1013 H street northwest, and Marian Frances Nichalson, 21, 1885 Ingleside terrace northwest. The Rev. Lawrence J. Sheehan.

Paul William Riley, 26, 306 Sixteenth street northeast, and Florence Ruth Rabey, 18, 115 C street northeast. The Rev. C. S. Abbott.

Norman Franklin Marshall, 32, Richmond, Va., and Emma Marjorie Rothwell, 29, same city. The Rev. H. M. Hennig.

Charles Rowland Posey, 31, Baltimore, and Frances R. K. Grieves, 35, same city. The Rev. Albert Evans.

Herman Albert Snoots, 21, 237 R street northeast, and Audrey Adeline Webber, 18, Brunswick, Md. The Rev. Freeley Rohrer.

George William Bell, 28, of 1181 Neal street northeast, and Lula Bernice May, 21, of 3352 Brothers place southeast. The Rev. Samuel E. Rose.

Richard Bennett Lloyd, 44, 1867 Kalorama road northwest, and Cecile Christine Lack, 28, 2506 Woodley road. The Rev. John F. Burns.

Thomas M. Asken, 38, 219 Third street northwest, and Kathleen Virginia Worsham, 35, 906 Eleventh street southeast. The Rev. Len P. Stevens.

Leslie Angus Furness, 23, 1020 Carroll avenue, Takoma Park, and Daisy Josipaine Walworth, 27, Washington Sanitarium. The Rev. Donald W. Hunter.

Dennie Elkins, jr., 21, Baltimore, and Margaret B. Armstrong, 21, same city. The Rev. Freeley Rohrer.

Jesse James Johnson, 21, 1009 Eighteenth street northwest, to Bertie Louise White, 18, 1756 Seaton street northwest. The Rev. William D. Davis.

Eligah Brown, 21, 813 Fourth street northwest, to Mattie Mae Green, 20, 47 D street northwest. Judge Nathan Cayton.

Lawren-Clifton Miller, 19, 642 Florence street northeast, to Maria Eammajane Gray, 17, 758 Morton street northwest. The Rev. Charles Fox.

Ernest R. Robinson, 43, 2235 Fifth street northwest, to Lula Pratt, 32, 2235 Fifth street northwest. The Rev. Carroll McK. Edwards.

Frissell J. Smith, 38, Brooklyn, N. Y., to Pearl E. Adams, 24, 4909 Meade street northeast.

Arthur Lee Scott, 21, 80 C street southwest, to Nannie Le Grande, 21, Brooklyn, N. Y. Judge Nathan Cayton.

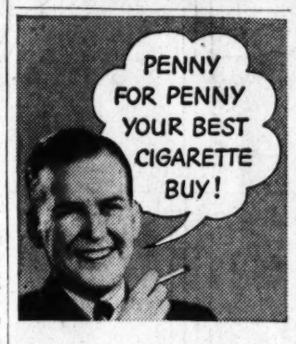

By burning 25% *slower* than the average of the 15 other of the largest-selling brands tested—slower than *any* of them—CAMELS give smokers the equivalent of

5 EXTRA SMOKES PER PACK

YES, Camels, with their matchless blend of finer, more expensive tobaccos, mean luxury smoking and a lot more of it in every pack. Recent impartial laboratory comparisons of 16 of the largest-selling brands show:

1 CAMELS were found to contain MORE TOBACCO BY WEIGHT than the average for the 15 other of the largest-selling brands.

2 CAMELS BURNED *SLOWER* THAN ANY OTHER BRAND TESTED—25% SLOWER THAN THE AVERAGE TIME OF THE 15 OTHER OF THE LARGEST-SELLING BRANDS! By burning 25% slower, on the average, Camels give smokers the equivalent of 5 EXTRA SMOKES PER PACK!

3 In the same tests, CAMELS HELD THEIR ASH FAR *LONGER* than the average time for all the other brands.

Try Camels. Enjoy the cooler, milder smoking of long-burning Camels... America's No. 1 cigarette for Pleasure and Economy.

CAMELS
COSTLIER TOBACCOS
More Pleasure per Puff—More Puffs per Pack!

Use Our Huge Parking Building

CONVENIENTLY LOCATED RIGHT AT THE REAR OF THE STORE

TOILETRIES

To Fill Your Every Summer Need
. . . Many of Them Specially Priced

$1.50 "17" Combination. $1 Lilac Cologne, 50c Talcum, both for **$1**

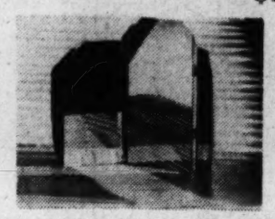

79c 3-Way Mirror, 14 inches high, opens to 17 inches. Mounted on fibre board **59c**

Houbigants' Talcum, Quelques Fleurs or Le Parfum Ideal scents **58c**

$2 L'Manda Summer Delite Cream, cool mint scented cleanser **$1**

Coty Airspun Powder and Tandem Tester **$1**

Ayer's "Pink Clover" Dusting Powder and Cologne ..... **$1 ea.**

Revlon "Tringar" Nail Polish, 3 shades ..... **each 60c**

Daggett & Ramsdell Pine Bath Oil **$1**

Waterproofed Cotton Beach Bags **59c**

Playtex Make-Up Cape of Latex **$1**

Perkie Cleansing Pads, 125 in jar, 15 in compact **39c**

Zip Deodorant Pads to stop perspiration, 100 ..... **39c**

Fresh No-Two Anti-Perspirant, **43c**

Gabilla "Sinful Soul" Compose, 2-oz. bottle **$1**

Daggett & Ramsdell Sunbrown Oil, to tan without burning ... **50c**

$2.50 Musical Powder Boxes, in 5 different colors **$1.65**

Yardley Lavender Toilet Water and 3 bars of soap **$1**

Bristle Bath Brush with detachable handle **$1**

Yardley Shaving Bowl and Hair Tonic **$1**

Jordeau Waterless Shampoo, 6-oz., 55c; 16-oz. **$1.10**

Bristle Hair Brushes **$1**

Eye-Pep Masques to refresh the eyes ..... **10 for 69c**

19c Trejur Talcum in 3 different scents **10c**

69c doz. Hecht Co. Toilet Tissue ..... **20 for $1**

$1.25 Cold Cream Soap 5 popular scents ..... **20 cakes $1**

Kleenex, white, green, peach, orchid. 500 sheets to box . **3 boxes 83c**

Bourjois "Mais Oui" Cologne, light grand for summer **$1.25**

Toiletries, Main Floor, The Air-Conditioned Hecht Co.

Kotex Val-U-Box contains 66 soft, safe sanitary napkins **$1**

59c Romney Water softener. Pine, lavender, bouquet. 5-lb. bags ..... **3 for $1**

Alpine Bath Oil. Softens, scents water. Quart bottle ... **$1.59**

De Luxe Razor Blades. Tissue thin, double edge. 50 blades **$1**

SALE! SWIM SUITS

That Were $3.99 to $5.99

- *Cotton Puckerettes*
- *Rayon Satin Lastex!*
- *Half Skirts and Maillots*

2.59

All Selling Floors and Fitting Rooms Healthfully, Comfortably Cool.

What a chance to own a better swim suit at a saving! Popular puckerettes in rayon satin or pretty printed cotton. Good-looking worsted knits and rayon failles! Some discontinued models. Not every color or every size in every style or fabric, but in the group you'll find small, medium and large sizes—as well as sizes 32 to 38. Come early!

Beach 'n' Sport Shop, The Air-Conditioned Hecht Co.

SPECIAL $1.25
SUN GLASSES
Safe protection from sun and water glare! Lenses are optically ground and polished in smoke or green. Fleshtone frames with adjustable wire-innercore temples.
69c
Mail and Phone Orders Filled While Quantities Last!
Optical Shop, Main Floor, The Air-Conditioned Hecht Co.

THE HECHT CO.

F STREET AT SEVENTH — NATIONAL 5100

Let's Go, Men!

THE MARKS-MYERS CO.
INCORPORATED
Creators and Producers of
Londontown CLOTHES

LIQUIDATES ENTIRE STOCK

SOLD TO THE PARK CO.
913 Fifteenth St. N.W., 'Tween Kay & Eye

WAY UNDER COST OF PRODUCTION
ON SALE TODAY
Starting at 8 A. M.

SAM MELNICOVE passes his good fortune on to the men who have helped him build this unusual business in a little over a year. With contacts gained through his former position as buyer and merchandiser of men's clothing in two big District of Columbia department stores he managed to pick up this famous maker's stock at a fraction of its worth. You profit because the savings are being passed on to you. Londontown clothes are well tailored of fine fabrics with such modern details as talon zipper closings. To round out size assortment other famous make clothing has been included. Come in early!

REMEMBER STORE HOURS, 8 A. M. TO 6 P. M.

FINEST SUITS by LONDONTOWN $13.85

Winter suits, year 'round suits, tropicals, you'll know they are better suits at a glance. All with Londontown label. Londontown 3 pc. wool suits sell regularly from $25 to $40. All sizes in the lot.

TROPICAL SAMPLE SUITS, $9.95

LONDONTOWN IMPORTED FABRIC SPORTS COATS	LONDONTOWN BRITISH WOOL SUITS
$8.95	$13.85

LONDONTOWN $10 SPORTS TROUSERS, $4.75
ALL SALES MUST BE FINAL
THE PARK CO.—913 Fifteenth St. N.W.